

FED. ROAD DIV. NO.	STATE	FEDERAL AID PROJECT NO.	FISCAL YEAR	SHEET NO.	TOTAL SHEETS
	RI	BRO-0327(005)	2021	18	52

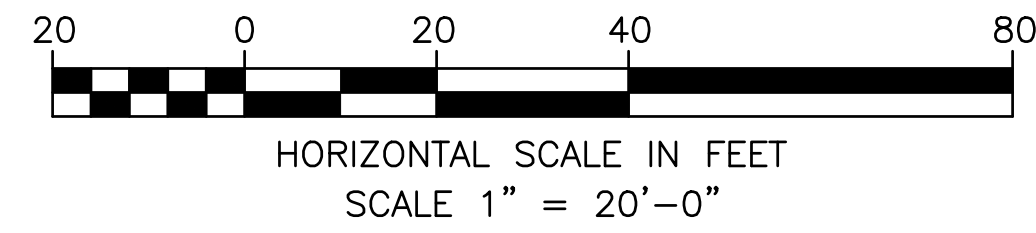

NOTE:

1. THE CONTRACTOR SHALL BE AWARE THAT THERE IS AN ENVIRONMENTAL LAND USE RESTRICTION (ELUR) COVERING THE AREA OF LAYDOWN AREA NO. 2. THE ELUR RESTRICTS ACTIVITIES IN THIS AREA AND INCLUDES REQUIREMENTS FOR RESTORATION AT THE END OF USE. A GEOTEXTILE BARRIER UNDER 12 INCHES OF SOIL IS A PART OF THE ENGINEERING CONTROLS. GROUND PENETRATIONS SHOULD BE OF LIMITED DEPTH TO AVOID DAMAGING THE GEOTEXTILE.
2. SEE BRIDGE SITE PLAN VOLUME 2 SHEET 12 FOR LOCATION OF LAYDOWN AREA 2.

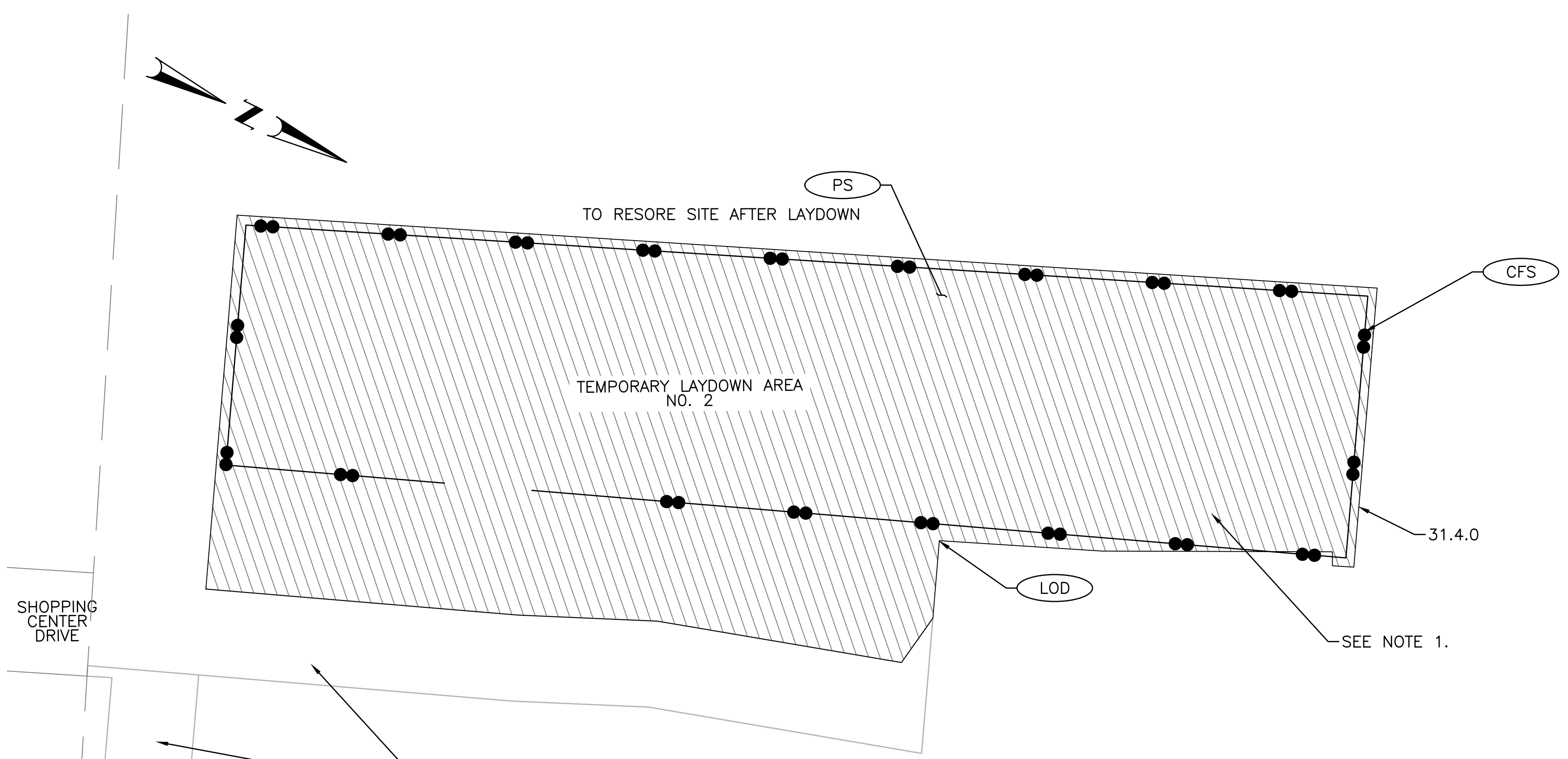
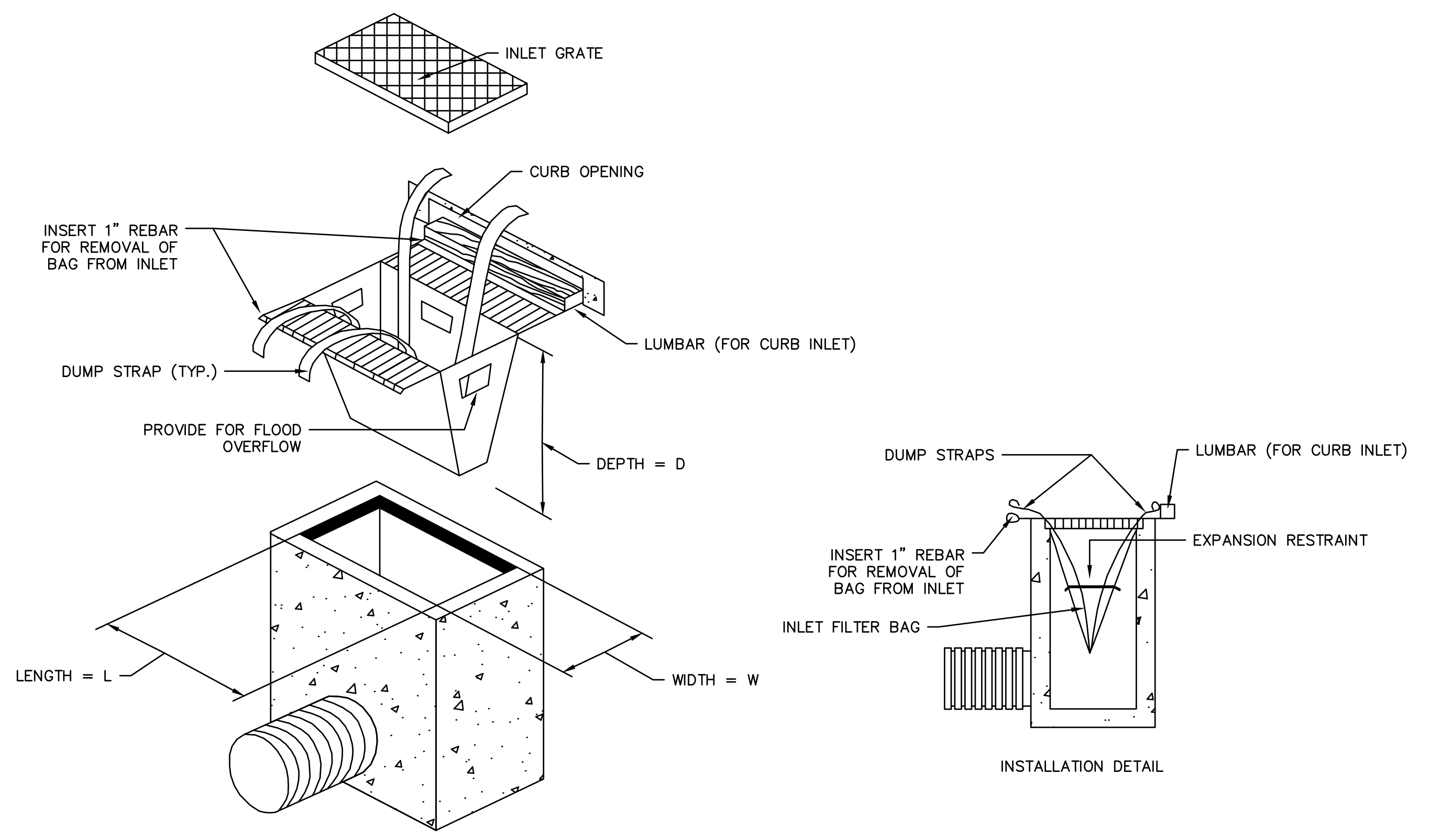

INLET PROTECTION DETAIL (9.8.1)

NOT TO SCALE

REVISIONS		
NO.	DATE	BY

RHODE ISLAND DEPARTMENT OF TRANSPORTATION
SUPERSTRUCTURE REPLACEMENT RESERVOIR AVE. RR BRIDGE NO. 327 PROVIDENCE, RHODE ISLAND
SOIL EROSION & SEDIMENT CONTROL PLAN 2_DETAILS
CHECKED BY <u>PWS</u> DATE <u>11/23/2020</u> SCALE <u>AS NOTED</u>

Louis Berger
 166 VALLEY STREET, BUILDING 5
 PROVIDENCE, RI 02909
 TEL 401 521 5980
 WWW.LOUISBERGER.COM