

10 - CONNECTICUT NATURAL GAS (FIO)
INDEX OF DRAWINGS

DRAWING NUMBER	DRAWING TITLE	DRAWING NUMBER	DRAWING TITLE
FIO-01	INDEX OF DRAWINGS		
FIO-02	UTILITY PLAN		

FOR INFORMATION ONLY

REV.	DATE	REVISION DESCRIPTION

THE INFORMATION, INCLUDING ESTIMATED QUANTITIES OF WORK, SHOWN ON THESE SHEETS IS BASED ON LIMITED INVESTIGATIONS BY THE STATE AND IS IN NO WAY WARRANTED TO INDICATE THE CONDITIONS OF ACTUAL QUANTITIES OF WORK WHICH WILL BE REQUIRED.

NOT TO SCALE

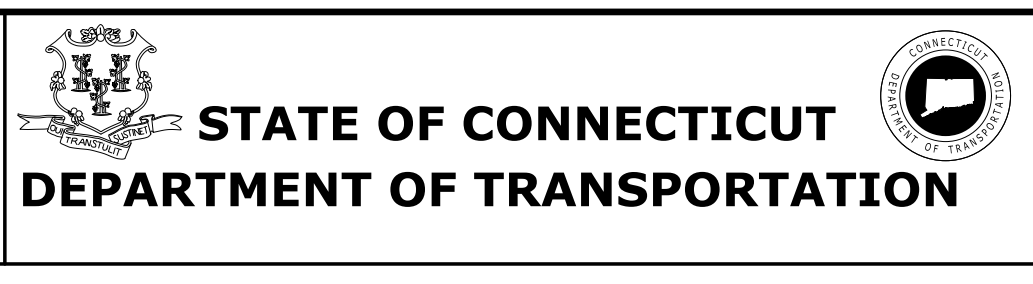

SIGNATURE/
BLOCK:
OFFICE OF ENGINEERING
APPROVED BY:

PROJECT TITLE:
REPLACEMENT OF BRIDGE NO. 01489, ROUTE 178 OVER BEAMANS BROOK

TOWN:
BLOOMFIELD
DRAWING TITLE:
INDEX OF DRAWINGS

PROJECT NO.
0011-0156
DRAWING NO.
FIO - 01
SHEET NO.
10.01

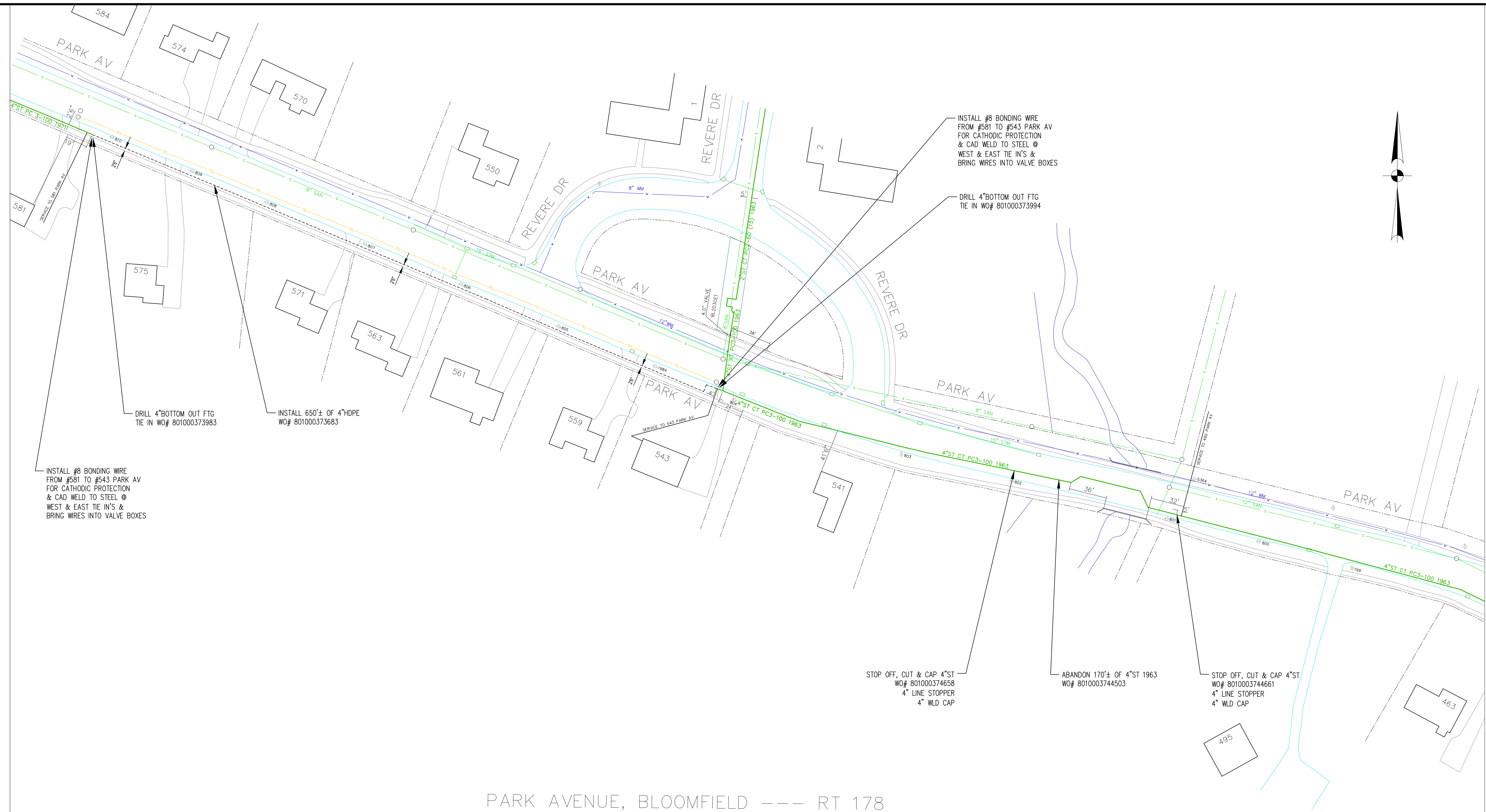

INSTALL #8 BONDING WIRE FROM #581 TO #543 PARK AV FOR CATHODIC PROTECTION & CAD WELD TO STEEL @ WEST & EAST TIE IN'S & BRING WIRES INTO VALVE BOXES

DRILL 4" BOTTOM OUT FTG TIE IN WO# 801000373983

INSTALL 650± OF 4" HDPE WO# 801000373683

DRILL 4" BOTTOM OUT FTG TIE IN WO# 801000373994

STOP OFF, CUT & CAP 4" ST WO# 801000374658 4" LINE STOPPER 4" WLD CAP

ABANDON 170'± OF 4" ST 1963 WO# 8010003744503

STOP OFF, CUT & CAP 4" ST WO# 8010003744661 4" LINE STOPPER 4" WLD CAP

INSTALL #8 BONDING WIRE FROM #581 TO #543 PARK AV FOR CATHODIC PROTECTION & CAD WELD TO STEEL @ WEST & EAST TIE IN'S & BRING WIRES INTO VALVE BOXES

PARK AVENUE, BLOOMFIELD --- RT 178

INSTALL GAS AT 36" OF COVER, MAINTAIN 12" VERTICAL AND HORIZONTAL CLEARANCE FROM UNDERGROUND STRUCTURES.

PROPOSED MAIN REPLACEMENT	
STATE PROJECT 011-0156	
PARK AV (RTE 178)	
BLOOMFIELD	
CONNECTICUT NATURAL GAS CORPORATION	
DRAWN: DJB	DATE: 03/23/2021
SUPERIOR NO.: 801000373683	SCALE: 1" = 40'
FILE: PARK AV BLO	PAGE No.: 1 OF 1

FOR INFORMATION ONLY

<table border="1"> <tr> <td>REV.</td> <td>DATE</td> <td>REVISION DESCRIPTION</td> </tr> <tr> <td>-</td> <td>-</td> <td>-</td> </tr> <tr> <td>-</td> <td>-</td> <td>-</td> </tr> <tr> <td>-</td> <td>-</td> <td>-</td> </tr> <tr> <td>-</td> <td>-</td> <td>-</td> </tr> <tr> <td>-</td> <td>-</td> <td>-</td> </tr> <tr> <td>-</td> <td>-</td> <td>-</td> </tr> <tr> <td>-</td> <td>-</td> <td>-</td> </tr> </table>	REV.	DATE	REVISION DESCRIPTION	-	-	-	-	-	-	-	-	-	-	-	-	-	-	-	-	-	-	-	-	-	<p>THE INFORMATION, INCLUDING ESTIMATED QUANTITIES OF WORK, SHOWN ON THESE SHEETS IS BASED ON LIMITED INVESTIGATIONS BY THE STATE AND IS IN NO WAY WARRANTED TO INDICATE THE CONDITIONS OF ACTUAL QUANTITIES OF WORK WHICH WILL BE REQUIRED.</p>	<p>NOT TO SCALE</p>	<p>STATE OF CONNECTICUT DEPARTMENT OF TRANSPORTATION</p>	<p>SIGNATURE/ BLOCK:</p> <p>OFFICE OF ENGINEERING</p> <p>APPROVED BY:</p>	<p>PROJECT TITLE:</p> <p>REPLACEMENT OF BRIDGE NO. 01489, ROUTE 178 OVER BEAMANS BROOK</p>	<p>TOWN:</p> <p>BLOOMFIELD</p> <p>DRAWING TITLE:</p> <p>UTILITY PLAN</p>	<p>PROJECT NO. 0011-0156</p> <p>DRAWING NO. FIO - 02</p> <p>SHEET NO. 10.02</p>
REV.	DATE	REVISION DESCRIPTION																													
-	-	-																													
-	-	-																													
-	-	-																													
-	-	-																													
-	-	-																													
-	-	-																													
-	-	-																													