

# TOWN OF HUDSON HUDSON, MASSACHUSETTS BRIGHAM STREET CULVERT REPLACEMENT AND PARK STREET CULVERT MAINTENANCE- ISSUED FOR BID

ISSUED FOR BID  
APRIL, 2024



THIS DOCUMENT IS THE PROPERTY OF WOODARD & CURRAN AND ITS CLIENT. REPRODUCTION OR MODIFICATION WITHOUT WRITTEN PERMISSION IS PROHIBITED.

PE SEAL:



ISSUED FOR BID

CLIENT INFO: TOWN OF HUDSON  
HUDSON, MASSACHUSETTS

BRIGHAM STREET CULVERT REPLACEMENT AND PARK STREET CULVERT MAINTENANCE- ISSUED FOR BID

REV	MM/DD/YY	DESCRIPTION

JOB NO:	0234865.01
DATE:	APRIL 2024
SCALE:	N/A
DESIGNED BY:	KM
DRAWN BY:	MM
CHECKED BY:	CG
FILENAME:	0234865.01-G-000.dwg

DRAWING TITLE:  
**GENERAL COVER SHEET**

DRAWING NO:  
**G-000**

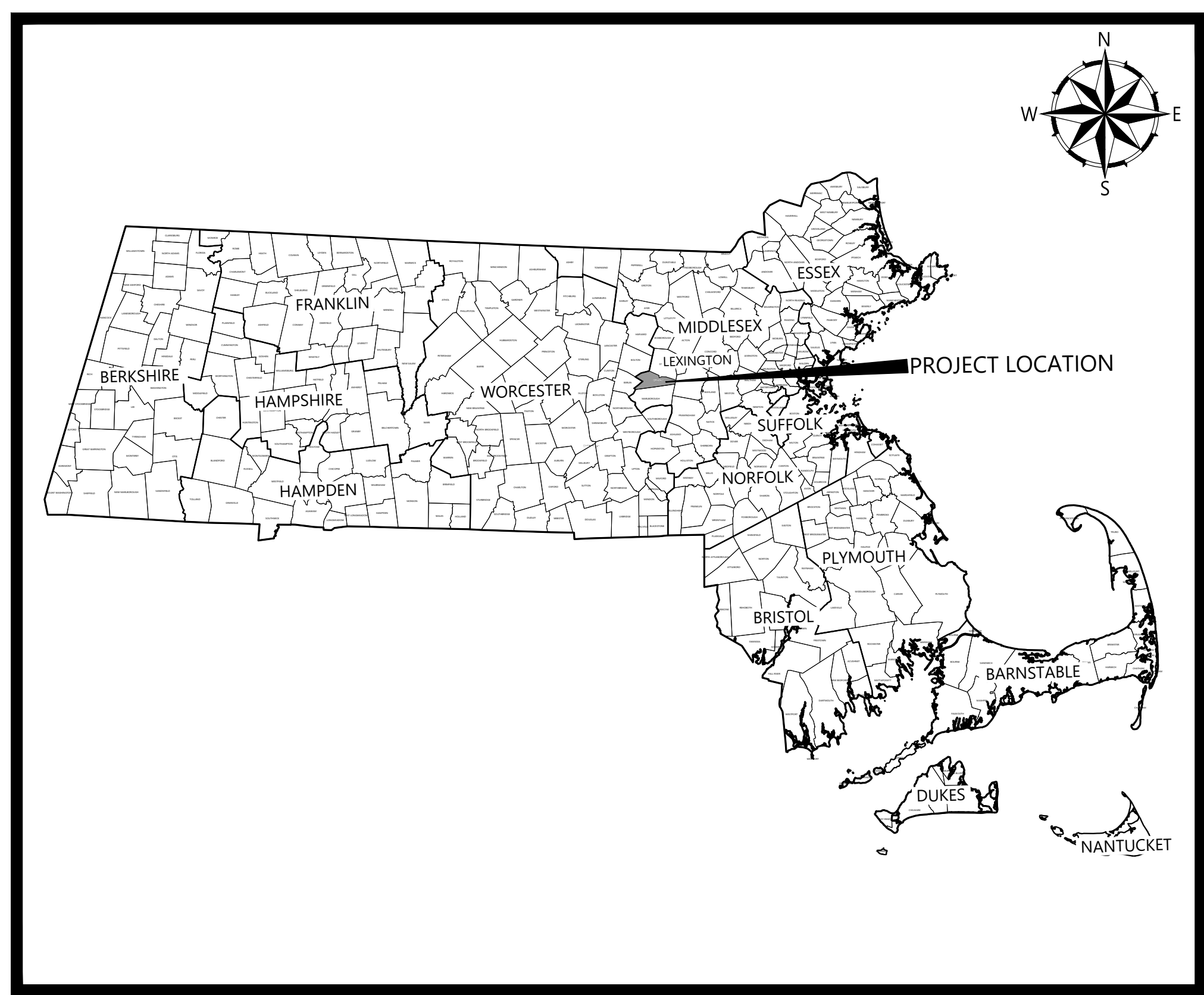

**PROJECT LOCATION MAP**

DRAWING INDEX	
SHEET TITLE	SHEET DESCRIPTION
G-000	COVER SHEET
G-001	GENERAL NOTES, LEGENDS, ABBREVIATIONS AND KEY MAP
G-002	TRAFFIC CONTROL PLAN
G-003	EXISTING CONDITIONS
C-101	EROSION CONTROL & DEMOLITION PLAN
C-201	OVERALL PLAN AND PROFILE
C-202	BRIGHAM STREET CULVERT REPLACEMENT PLAN AND PROFILE
C-203	PARK STREET HEADWALL AND RESTORATION PLAN
C-500	DETAILS 1
C-501	DETAILS 2
C-502	DETAILS 3

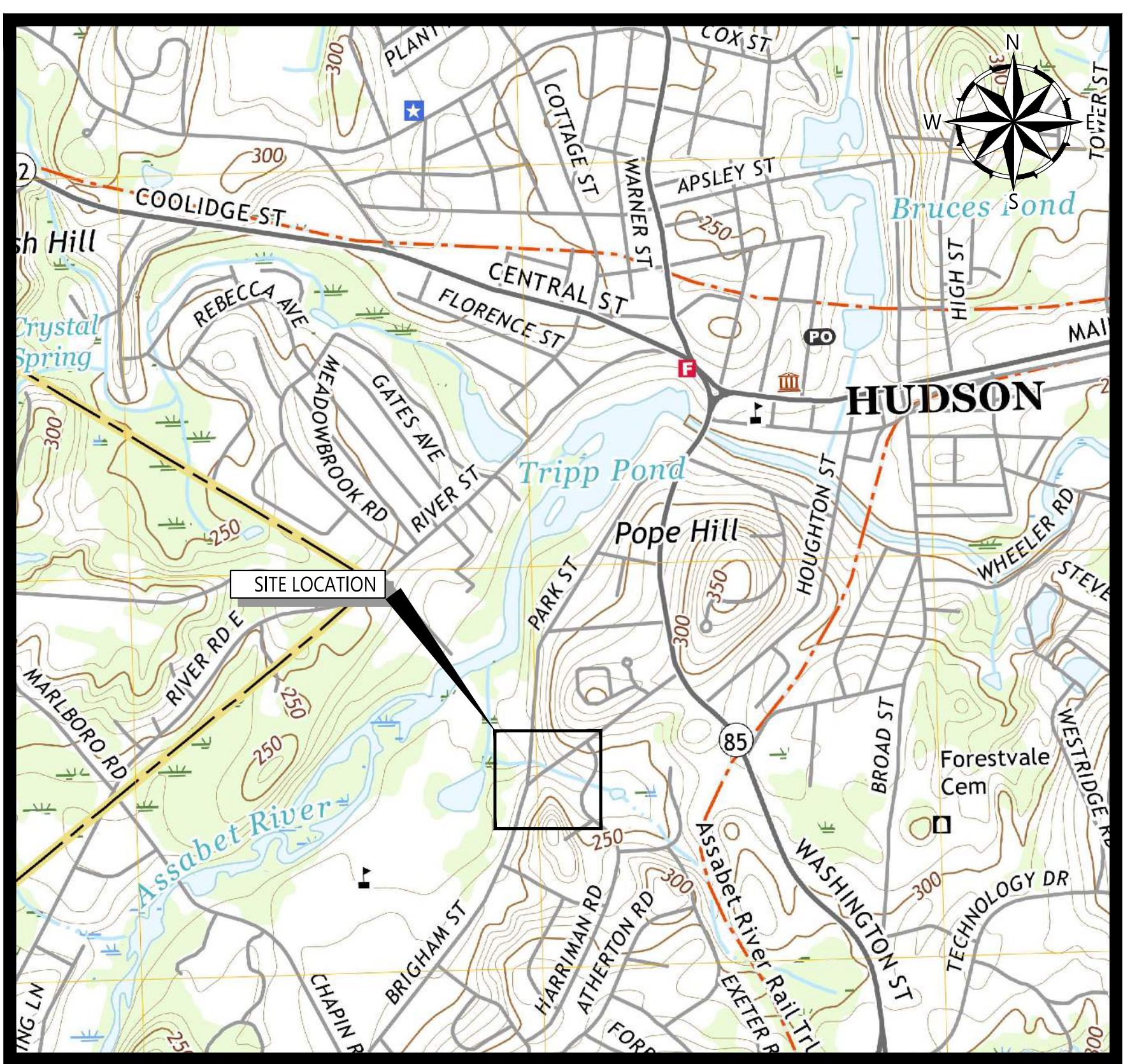

**SITE LOCATION MAP**

SOURCE: USGS TOPO QUADRANGLE

V:\woodardcurran\external\shared\Projects\0234865.01 Hudson, MA Brigham St Culvert Design\wp\Drawings\General\0234865.01\_G-000.dwg, Apr 23, 2024 - 2:43pm MMORISON

GENERAL NOTES:

- 1. THIS PLAN WAS PREPARED FROM AN ACTUAL ON THE GROUND FIELD SURVEY CONDUCTED BY WSP USA, INC. IN MARCH OF 2023. AS SHOWN ON A DRAWING TITLED "EXISTING CONDITIONS PLAN, PARK STREET & BRIGHAM STREET, HUDSON MASSACHUSETTS" PREPARED BY WSP USA, INC. DATED APRIL 10, 2023.
2. EXISTING CONDITIONS SURVEY WAS COMPLETED IN MARCH 2023 AND DOES NOT ACCURATELY REFLECT EXISTING CONDITIONS DUE TO RECENT STORM EVENTS AND FAILURE OF EXISTING CULVERT. IT SHALL BE THE RESPONSIBILITY OF THE CONTRACTOR TO PERFORM A SITE VISIT PRIOR TO BIDDING AND PRIOR TO CONSTRUCTION TO VERIFY EXISTING CONDITIONS. IT SHALL BE THE RESPONSIBILITY OF THE CONTRACTOR TO VERIFY EXISTING CONDITIONS.
3. CONTRACTOR SHALL INVESTIGATE EXISTING CONDITIONS AND FIELD VERIFY LOCATIONS, DEPTH, AND SIZE OF UTILITIES AND SUB-SURFACE STRUCTURES PRIOR TO CONSTRUCTION. NOT ALL UTILITY LOCATIONS ARE SHOWN ON THE DRAWINGS. CONTRACTOR SHALL CONDUCT A VIDEO WALK THROUGH PRIOR TO THE START OF THE PROJECT AND SHALL INCLUDE FOOTAGE OF THE STREET, SIDEWALK, AND FOUNDATION WALLS ABUTTING THE BANKS ON BOTH THE UPSTREAM AND DOWNSTREAM SECTIONS. THE LOCATION OF ALL UNDERGROUND UTILITIES SHOWN ARE APPROXIMATE. ARE BASED UPON A COMPILATION OF PLANS OF RECORD, AND DOES NOT WARRANT NOR GUARANTEE THE LOCATION OF ALL UTILITIES DEPICTED OR NOT DEPICTED. CONTRACTOR SHALL NOTIFY ENGINEER OF ANY CONFLICTS OR DISCREPANCIES WITH THE EXISTING AND PROPOSED UTILITY LOCATIONS.
4. THE HORIZONTAL DATUM SHOWN HEREON IS REFERENCED TO THE NORTH AMERICAN DATUM OF 1983. MASSACHUSETTS STATE PLANE MAINLAND COORDINATE SYSTEM AND WAS ESTABLISHED UTILIZING RTK GPS SURVEY TECHNIQUES.
5. THE VERTICAL DATUM SHOWN HEREON IS REFERENCED TO NAVD88 AND WAS ESTABLISHED ON SITE UTILIZING RTK GPS SURVEY TECHNIQUES.
6. THE SURVEYED PROPERTY IS SUBJECT BUT NOT LIMITED TO THE INFORMATION SHOWN HEREON. ALL INFORMATION THAT MAY AFFECT THE QUALITY OF THE TITLE TO BOTH THE SUBJECT AND ADJOINING PARCELS SHOULD BE VERIFIED BY AN ACCURATE AND CURRENT TITLE REPORT. THIS SURVEY WAS PREPARED WITHOUT THE BENEFIT OF A CURRENT TITLE REPORT.
7. ANY PROPERTY AND RIGHT-OF-WAY LOCATIONS THAT MAY BE SHOWN HEREON ARE APPROXIMATE AND DO NOT REPRESENT A PROPERTY BOUNDARY SURVEY.
8. WETLANDS WERE DELINEATED BY ECOTEC, INC. ENVIRONMENTAL CONSULTING SERVICES, AND LOCATED BY WSP USA, INC. IN MARCH OF 2023.
9. WOODARD & CURRAN ASSUMES NO RESPONSIBILITY FOR DAMAGES INCURRED AS A RESULT OF UTILITIES OMITTED OR INACCURATELY SHOWN.
10. COORDINATE CONSTRUCTION ACTIVITY WITH UTILITY COMPANIES, EMERGENCY SERVICES AND TOWN. CONTRACTOR SHALL NOTIFY ALL UTILITIES PRIOR TO COMMENCING WORK, ALLOWING SUFFICIENT TIME TO LOCATE AND MARK THE LOCATION OF BURIED UTILITIES. CONTRACTOR SHALL CONTACT "DIG SAFE", TELEPHONE 811, PRIOR TO EXCAVATION.
11. RESTORE ALL AREAS DISTURBED BY CONTRACTOR'S OPERATIONS TO ORIGINAL FINISH (GRAVEL, PAVEMENT, GRASS, ETC.) UNLESS NOTED OTHERWISE ON THE PLANS. RESTORATION OF PAVED SURFACES, GRAVEL SURFACES, DRIVEWAYS, AND LAWNS DAMAGED BY CONSTRUCTION ACTIVITIES SHALL BE PERFORMED AT NO ADDITIONAL COST TO OWNER. ANY CURB DAMAGED BY CONSTRUCTION ACTIVITIES SHALL BE REPLACED IN KIND AND SHALL CONFORM TO TOWN OF HUDSON AND MASSACHUSETTS DOT SPECIFICATIONS AT NO ADDITIONAL COST TO OWNER. PAVEMENT RESTORATION ASSOCIATED WITHIN LIMITS OF CULVERT RESTORATION SHALL BE CONSIDERED FULL DEPTH RECONSTRUCTION.
12. ANY DAMAGE CAUSED DURING CONSTRUCTION TO PRIVATE PROPERTIES, INCLUDING BUT NOT LIMITED TO DRIVEWAYS, MAILBOXES, TREES, AND RETAINING WALLS MUST BE RESTORED TO PRE-CONSTRUCTION CONDITION AT NO ADDITIONAL COST TO OWNER.
13. PROPERLY PROTECT AND DO NOT DISTURB PROPERTY IRONS AND MONUMENTS. IF DISTURBED, THE PROPERTY MONUMENT SHALL BE RESET AT THE CONTRACTOR'S EXPENSE BY A LICENSED LAND SURVEYOR ACCEPTABLE TO THE TOWN.
14. EXISTING FACILITIES (I.E. TREES, POLES, LIGHT POSTS, CATCH BASINS, STONE FROM CULVERT, ETC.) SHALL BE REMOVED AND PROTECTED DURING CONSTRUCTION. THE TOWN RETAINS RIGHT TO KEEP ANY AND ALL REMOVED FACILITIES. CONTRACTOR SHALL DISPOSE OF ANY REMOVED FACILITY AT THE REQUEST OF THE TOWN AT NO ADDITIONAL COST TO OWNER.
15. ALL TREES NOT NOTED TO BE REMOVED OR RELOCATED SHALL BE PROTECTED BY CONTRACTOR DURING CONSTRUCTION.
16. DO NOT PARK, IMPEDE ACCESS TO, OR STORE EQUIPMENT BEYOND LIMIT OF WORK, UNLESS PERMISSION HAS BEEN GRANTED IN WRITING BY TOWN AND/OR LAND OWNER.
17. RESTRICT ACCESS TO SITE THROUGH THE USE OF APPROPRIATE SIGNAGE, BARRIERS, FENCES, ETC. SITE SHALL BE LEFT WITH APPROPRIATE SAFETY MEASURES IN PLACE DURING NON-WORKING HOURS. SITE SAFETY IS THE RESPONSIBILITY OF CONTRACTOR, DURING BOTH WORKING AND NON-WORKING HOURS.
18. CONTRACTOR IS RESPONSIBLE FOR OBTAINING ALL NECESSARY CONSTRUCTION PERMITS. PERMIT APPLICATIONS SHALL BE SUBMITTED WITH ADEQUATE TIME SO AS NOT TO DELAY CONSTRUCTION. CONTRACTOR SHALL OBTAIN A DRAIN LAYER LICENSE WITH THE TOWN OF HUDSON PRIOR TO SUBMITTING A PROPOSAL.
19. ALL WORK ASSOCIATED WITH THE PROJECT SHALL BE COMPLETED IN ACCORDANCE WITH THE TOWN OF HUDSON BYLAW AND LOCAL REGULATIONS AND MASSACHUSETTS DOT STANDARD SPECIFICATIONS.
20. UPON COMPLETION OF CONSTRUCTION, A COMPLETE SET OF "RECORD" DRAWINGS SHALL BE SUBMITTED TO THE TOWN ENGINEER. THESE DRAWINGS SHALL BE SUBMITTED IN BOTH DIGITAL AND HARD COPY FORMAT AS DEFINED IN THE SPECIFICATIONS PRIOR TO PAYMENT OF FINAL RETAINAGE.
21. PROTECTION OF EXISTING UTILITIES DURING CONSTRUCTION SHALL BE PROVIDED AT NO ADDITIONAL COST. IF EXISTING UTILITIES ARE DAMAGED OR TEMPORARY REMOVAL OR SHUTDOWN IS REQUIRED, CONTRACTOR IS TO PROVIDE TEMPORARY BYPASS OR TEMPORARY UTILITIES TO ENSURE CONTINUED SERVICE TO LOCAL RESIDENTS.
22. PRIOR TO THE START OF CONSTRUCTION, CONTRACTOR SHALL ATTEND A PRE-CONSTRUCTION MEETING HELD AT THE PROJECT SITE WITH THE ENGINEER, OWNER, AND CONSERVATION OFFICE TO REVIEW THE CONSTRUCTION SCHEDULE AND SEQUENCING, ORDER OF CONDITIONS, STOCKPILE LOCATIONS AND CRITICAL ASPECTS OF THE PROJECT. NO SITE WORK OR CLEARING MAY OCCUR PRIOR TO THIS MEETING.
23. PRIOR TO THE START OF WORK, CONTRACTOR SHALL CONFIRM EXISTING WETLAND FLAGS ARE IN PLACE AND SHALL BE MAINTAINED DURING CONSTRUCTION. MISSING FLAGS SHALL BE RESET PRIOR TO CONSTRUCTION. AN AUTOCAD FILE OF THE WETLAND FLAG LOCATIONS SHALL BE PROVIDED FOR CONTRACTOR'S USE IN RESETTING WETLAND FLAGS.
24. NO EQUIPMENT IS TO CROSS OR ENTER WETLAND RESOURCE AREAS AT ANY TIME UNLESS THE LOCATION OF DISTURBANCE IS MARKED ON THE PLANS REFERENCED IN THE ORDER OF CONDITIONS AND FLAGGED IN THE FIELD.
25. ALL DISTURBED UPLAND AREAS SHALL BE BROUGHT TO FINAL GRADE AND SHALL BE PERMANENTLY STABILIZED WITHIN 30 DAYS AFTER DISTURBANCE. BARE GROUND AND DISTURBED AREAS THAT CANNOT BE PERMANENTLY VEGETATED WITHIN 30 DAYS SHALL BE TEMPORARILY STABILIZED BY AN APPROVED METHOD. ALL COSTS MUST BE BORNE BY THE CONTRACTOR FOR ANY LAND SURVEYOR TASKS.
26. PRIOR TO PLANTING OR SEEDING RESTORATION AREA, A LICENSED SURVEYOR SHALL SURVEY FINAL GRADES TO ENSURE GRADES HAVE BEEN ACHIEVED AS SHOWN ON PLANS AT NO ADDITIONAL COST TO THE OWNER.
27. CONTRACTOR SHALL DEMARCAT CONSTRUCTION EQUIPMENT AND MATERIAL STORAGE AREAS PRIOR TO CONSTRUCTION.
28. THE CONSTRUCTION SITE SHALL BE MAINTAINED IN CLEAN CONDITIONS AT ALL TIMES AND CONSTRUCTION REFUSE AND DEBRIS SHALL BE DISPOSED OF PROMPTLY AND IN A LEGAL MANNER.
29. STORING, SERVICING, OR CLEANING OF TRUCKS OR EQUIPMENT SHALL BE PERFORMED IN AN UPLAND AREA AT A HORIZONTAL DISTANCE GREATER THAN 100 FEET FROM THE WETLAND RESOURCE AREAS.
30. THE CONTRACTOR, SITE ENGINEER, OR OTHER INDIVIDUAL IN CHARGE OF WORK ON THE SITE SHALL HAVE A COPY OF THE ORDER OF CONDITIONS AT ALL TIMES. BRIGHAM STREET: DEP FILE # XXX-XXXX. PARK STREET: DEP FILE # XXX-XXXX.
31. THE CONTRACTOR SHALL CONDUCT STREET SWEEPING OF THE PROJECT AREA WEEKLY, OR MORE OFTEN AS NEEDED.
32. ALL FUELING SHALL TAKE PLACE ON HARD/PAVED SURFACES AND OUTSIDE THE 100-FOOT BORDERING VEGETATED WETLAND BUFFER. THE CONTRACTOR SHALL MAINTAIN A MINIMUM OF 2 SPILL KITS ON SITE AND HAVE A SPILL KIT WITHIN REACH DURING CONSTRUCTION.
33. CONSTRUCTION SEQUENCING:
33.A. INSTALL TEMPORARY EROSION AND SEDIMENTATION CONTROL MEASURES, INCLUDING COFFER DAM, TURBIDITY CURTAIN, AND SEDIMENT BARRIERS. EROSION CONTROL MEASURES AROUND STAGING AND STOCKPILED MATERIALS SHALL BE MAINTAINED THROUGHOUT CONSTRUCTION. STAGING AND STOCKPILE AREAS SHALL BE LOCATED OUTSIDE OF JURISDICTIONAL WETLAND RESOURCE AREAS IF OCCURRING OUTSIDE OF THE PROJECT LIMITS.
33.B. SUPPORT EXISTING UTILITIES TO REMAIN WITHIN THE PROJECT AREA.
33.C. REMOVE AND DISPOSE OF EXISTING CULVERT STRUCTURE, AND OTHER ITEMS MARKED FOR REMOVAL AS SHOWN ON THE PROJECT PLANS.
33.D. INSTALL REPLACEMENT CULVERT, HEADWALLS, AND OTHER ITEMS AS SHOWN ON PROJECT PLANS.
33.E. REPAIR ANY TEMPORARY DISTURBANCE TO ADJACENT STREAM BED AS NECESSARY.
33.F. BACKFILL CULVERT.
33.G. STABILIZE SIDE SLOPES WITH EROSION CONTROL MATTING AND LOAM AND SEED ALL DISTURBED AREAS.
33.H. REMOVE TEMPORARY EROSION AND SEDIMENTATION CONTROL MEASURES UPON VEGETATIVE STABILIZATION AND AUTHORIZATION FROM THE HUDSON CONSERVATION COMMISSION.

LEGEND

ABBREVIATIONS

Table with 4 columns: Abbreviation, Description, Abbreviation, Description. Includes items like BC BITUMINOUS CURB, SRW STONE RETAINING WALL, BIT BITUMINOUS PAVEMENT, CHW CONCRETE HEAD WALL, CONC CONCRETE PAVEMENT, SWL SOLID WHITE LINE, BOMO BOLT OVER MAIN OUTLET, SYL SINGLE YELLOW LINE, LSA LANDSCAPED AREA, CMP CORRUGATED METAL PIPE, FFE BASEMENT FLOOR ELEVATION, RCP REINFORCED CONCRETE PIPE, SILL FIRST FLOOR ELEVATION, CPP CORRUGATED PLASTIC PIPE, CRW CONCRETE RETAINING WALL.

RESOURCE AREA LEGEND

Table with 2 columns: Description, Symbol. Includes BORDERING LAND SUBJECT TO FLOODING (100-YEAR FLOOD ZONE, NO BASE FLOOD ELEVATION, DEFINED BY FEMA), BORDERING VEGETATED WETLAND, EDGE OF PERENNIAL STREAM/ TOP OF BANK/ORDINARY HIGH WATER, LAND UNDER WATER BODIES AND WATERWAYS/ STREAM, SEDIMENT BARRIER, COFFER DAM, TURBIDITY CURTAIN.

EROSION CONTROL NOTES:

- 1. EROSION CONTROL DEVICES SHALL REMAIN IN PLACE UNTIL ALL DISTURBED SURFACES HAVE BEEN STABILIZED WITH FINAL VEGETATION COVER OR THE COMMISSION HAS AUTHORIZED THEIR REMOVAL.
2. EROSION CONTROL MEASURES AND BARRIERS SHALL BE MONITORED DAILY AND MAINTAINED, OR REINFORCED AS NECESSARY TO ENSURE AND PREVENT EROSION AND SILTATION OF SOILS TO WETLAND RESOURCE AREAS. ADDITIONAL FILTER FABRIC AND STRAW WATLES SHALL BE STORED ON SITE FOR EMERGENCY USE.
3. DURING ALL PHASES OF CONSTRUCTION, ALL DISTURBED OR EXPOSED AREAS OUTSIDE THE ROADWAY SHALL BE BROUGHT TO FINISHED GRADE AND EITHER A) LOAMED AND SEED FOR PERMANENT STABILIZATION, IN ACCORDANCE WITH U.S. SOIL CONSERVATION SERVICE PROCEDURES, OR B) STABILIZED IN ANOTHER WAY APPROVED BY THE COMMISSION. AREAS THAT CANNOT BE PERMANENTLY STABILIZED WITHIN 30 DAYS OF DISTURBANCE SHALL BE STABILIZED WITH STRAW, MULCH OR ANY OTHER PROTECTIVE COVERING AND/OR METHOD APPROVED BY THE U.S. DEPARTMENT OF AGRICULTURE SOIL CONSERVATION SERVICE OR BY OTHER TEMPORARY MEASURES ACCEPTABLE TO THE COMMISSION.
4. AN ADEQUATE STOCKPILE OF EROSION AND SEDIMENTATION CONTROL MATERIALS SHALL BE ON SITE AT ALL TIMES FOR EMERGENCY OR ROUTINE REPLACEMENT.
5. ANY DAMAGE CAUSED AS A DIRECT RESULT OF CONSTRUCTION TO THE WETLAND RESOURCE AREAS SHALL BE REPAIRED, RESTORED AND/OR REPLACED. SEDIMENTATION OR EROSION SHALL BE CONSIDERED DAMAGE TO THE WETLAND RESOURCE AREAS. IF SEDIMENTATION REACHES THESE AREAS, THE CONSERVATION COMMISSION SHALL BE CONTACTED AND A PLAN FOR THE PROPOSED RESTORATION SHALL BE SUBMITTED FOR APPROVAL.
6. THE FOLLOWING REPRESENTS THE GENERAL OBSERVATION AND REPORTING PRACTICES THAT SHALL BE FOLLOWED AT ALL TIMES.
6.A. OBSERVATIONS OF THE PROJECT FOR COMPLIANCE WITH THE SWPPP SHALL BE MADE BY THE ENGINEER AT LEAST ONCE A WEEK OR WITHIN 24 HOURS OF A STORM 0.25 INCHES OR GREATER;
6.B. AN OBSERVATION REPORT SHALL BE MADE AFTER EACH OBSERVATION AND DISTRIBUTED TO THE CONTRACTOR AT LEAST ONCE A WEEK OR WITHIN 24 HOURS OF A STORM 0.25 INCHES OR GREATER;
6.C. A REPRESENTATIVE OF THE SITE CONTRACTOR SHALL BE RESPONSIBLE FOR MAINTENANCE AND REPAIR ACTIVITIES;
6.D. IF A REPAIR IS NECESSARY, IT SHALL BE INITIATED WITHIN 24 HOURS OF REPORT.

DEWATERING NOTES:

- 1. AT LEAST 1 WEEK PRIOR TO THE PRE-CONSTRUCTION CONFERENCE THE CONTRACTOR SHALL PROVIDE THE CONSERVATION OFFICE WITH A DEWATERING PLAN SPECIFIC TO EACH SITE. EACH DEWATERING PLAN MUST INCLUDE DETAILS AND SPECIFICATION ON THE PROPOSED COFFER DAM TO BE EMPLOYED.
2. INSTALL A DEWATERING SYSTEM AS NEEDED TO KEEP SUBGRADES DRY AND CONVEY SURFACE WATER AND GROUNDWATER AWAY FROM EXCAVATIONS. MAINTAIN UNTIL DEWATERING IS NO LONGER REQUIRED. PREVENT SURFACE WATER AND SUBSURFACE OR GROUNDWATER FROM FLOWING INTO EXCAVATIONS AND FROM FLOODING PROJECT SITE AND SURROUNDING AREA. DO NOT ALLOW WATER TO ACCUMULATE IN EXCAVATIONS. REMOVE WATER TO PREVENT SOFTENING OF FOUNDATION BOTTOMS, UNDERCUTTING FOUNDATIONS, AND SOIL CHANGES DETRIMENTAL TO STABILITY OF SUBGRADES AND FOUNDATIONS. PROVIDE AND MAINTAIN PUMPS, SUMPS, SUCTION AND DISCHARGE LINES, AND OTHER DEWATERING SYSTEMS NECESSARY TO CONVEY WATER AWAY FROM EXCAVATIONS. MAINTAIN BROOK FLOW AT ALL TIME DURING CONSTRUCTION. CONTRACTOR SHALL BE RESPONSIBLE FOR MEANS AND METHODS. MEASURES DEPICTED ON THE CONTRACT DRAWING ARE THE MINIMUM REQUIRED.
3. ALL DEWATERING ACTIVITIES SHALL MEET LOCAL, STATE, AND FEDERAL REGULATIONS.
4. THE CONTRACTOR IS RESPONSIBLE FOR ALL LABOR AND EQUIPMENT REQUIRED TO PERFORM THE WORK INCLUDING BUT NOT LIMITED TO PROPER SHORING, DEWATERING EQUIPMENT, AND WATER TREATMENT EQUIPMENT IN ACCORDANCE WITH THE SPECIFICATIONS AND ALL LOCAL, STATE, AND FEDERAL REGULATIONS.
5. ALL IN-WATER WORK TO BE CONDUCTED IN ACCORDANCE WITH ANY APPLICABLE PERMIT CONDITIONS RELATED TO TIME OF YEAR RESTRICTIONS FROM THE US ARMY CORPS OF ENGINEERS, HUDSON CONSERVATION COMMISSION, AND/OR MASS DEP.
6. ALL DREDGING OPERATIONS SHALL BE CONDUCTED FROM UPLAND AREAS. ALL DREDGE SPOILS SHALL BE DEWATERED AND DISPOSED OF AT AN UPLAND LOCATION (OR OTHER APPROVED LOCATION).
7. THE REMOVAL OF MATERIAL FROM THE STREAM BOTTOM SHALL BE DONE IN SUCH A MANNER AS TO ENSURE THAT THE RECONFIGURED BOTTOM AREA WILL NOT IMPEDE OR OBSTRUCT FISH MIGRATION, OR INTERFERE WITH THE NATURAL FLOW OF THE STREAM.
8. DEWATERING ACTIVITIES SHALL BE MONITORED DAILY TO ENSURE THAT SEDIMENT LADEN WATER IS APPROPRIATELY SETTLED PRIOR TO DISCHARGE TOWARD THE RESOURCE AREAS. NO DISCHARGE OF WATER IS ALLOWED DIRECTLY INTO AN AREA SUBJECT TO JURISDICTION OF THE WETLANDS PROTECTION ACT. EMERGENCY DEWATERING REQUIREMENTS ARISE, THE APPLICATION SHALL SUBMIT A CONTINGENCY PLAN TO THE COMMISSION FOR APPROVAL WHICH PROVIDES FOR THE PUMPED WATER TO BE CONTAINED IN A SETTLING BASIN, TO REDUCE TURBIDITY TO DISCHARGE INTO A RESOURCE AREA.
9. BYPASS WATER AND RESIDUAL WATER SHALL BE COMPLETELY SEGREGATED.
10. HEATED OR SEDIMENT LADEN WATER SHALL NOT BE ALLOWED TO DIRECTLY ENTER THE STREAM.
11. CONTRACTOR TO FOLLOW MANUFACTURER'S OPERATION AND MAINTENANCE GUIDELINES FOR TURBIDITY CURTAINS.

SYMBOLS LEGEND

Table with 3 columns: Description, EXISTING, PROPOSED. Includes symbols for ABUTTERS LOT LINE, RIGHT OF WAY LINE, EASEMENT, WOOD FENCE, VINYL FENCE, WOOD GUARDRAIL, STONE WALL, TREE LINE, INTERMEDIATE CONTOURS, INDEX CONTOURS, CENTER OF STREAM BASELINE, FIELD COLLECTED CROSS SECTIONS, CONCRETE BOUND WITH DRILL HOLE, CONCRETE BOUND DRILL HOLE, FOUND IRON ROD, FOUND, CATCH BASIN, OUTFALL, SEWER MANHOLE, DRAIN MANHOLE, VALVE MARKED SEWER, ELECTRIC BOX, ELECTRIC METER, GAS METER, GAS VALVE, WATER GATE, WATER SHUT OFF, FIRE HYDRANT, GUY WIRE, UTILITY POLE, UTILITY POLE WITH LIGHT AND TRANSFORMER, UTILITY POLE WITH TRANSFORMER, DECIDUOUS TREE, CONIFER TREE, SIGN (SINGLE POSTED), BORING, MAILBOX, TEST PIT, LIMIT OF WORK, SAWCUT, BITUMINOUS CURB, BANK RESTORATION, RIPRAP, BITUMINOUS PAVEMENT, EROSION CONTROL MATTING.



Woodard & Curran

40 Shattuck Road, Suite 110 Andover, Massachusetts 01810 866.702.6371 | www.woodardcurran.com

THIS DOCUMENT IS THE PROPERTY OF WOODARD & CURRAN AND ITS CLIENT. REPRODUCTION OR MODIFICATION WITHOUT WRITTEN PERMISSION IS PROHIBITED.

PE SEAL:



ISSUED FOR BID

TOWN OF HUDSON HUDSON, MASSACHUSETTS

BRIGHAM STREET CULVERT REPLACEMENT AND PARK STREET CULVERT MAINTENANCE- ISSUED FOR BID

Table with 2 columns: REV, DESCRIPTION. Includes revision table with columns for REV, MM/DD/YY, and DESCRIPTION.

Table with 2 columns: Field, Value. Includes fields for JOB NO., DATE, SCALE, DESIGNED BY, DRAWN BY, CHECKED BY, FILENAME.

DRAWING TITLE: GENERAL GENERAL NOTES, LEGENDS, ABBREVIATIONS AND KEY MAP

DRAWING NO: G-001

\\woodardcurran.net\shared\Projects\0234865.01\_Hudson\_Ma\_Brigham\_St\_Culvert\_Design\Drawings\General\0234865.01\_G001.dwg, Apr 23, 2024 - 2:48pm, M.WORRISON











**Woodard & Curran**

40 Shattuck Road, Suite 110  
Andover, Massachusetts 01810  
866.702.6371 | www.woodardcurran.com

THIS DOCUMENT IS THE PROPERTY OF  
WOODARD & CURRAN AND ITS CLIENT.  
REPRODUCTION OR MODIFICATION WITHOUT  
WRITTEN PERMISSION IS PROHIBITED.

PE SEAL:



**ISSUED FOR BID**

CLIENT INFO:  
TOWN OF HUDSON  
HUDSON, MASSACHUSETTS

BRIGHAM STREET CULVERT  
REPLACEMENT AND PARK  
STREET CULVERT  
MAINTENANCE- ISSUED FOR  
BID

REV. MM/DD/YY DESCRIPTION

JOB NO:	0234865.01
DATE:	APRIL 2024
SCALE:	1"=5'
DESIGNED BY:	KM
DRAWN BY:	MM
CHECKED BY:	CG
FILENAME:	0234865.01_C-202.dwg

DRAWING TITLE:

**BRIGHAM STREET CULVERT  
REPLACEMENT PLAN AND  
PROFILE**

DRAWING NO:

**C-202**

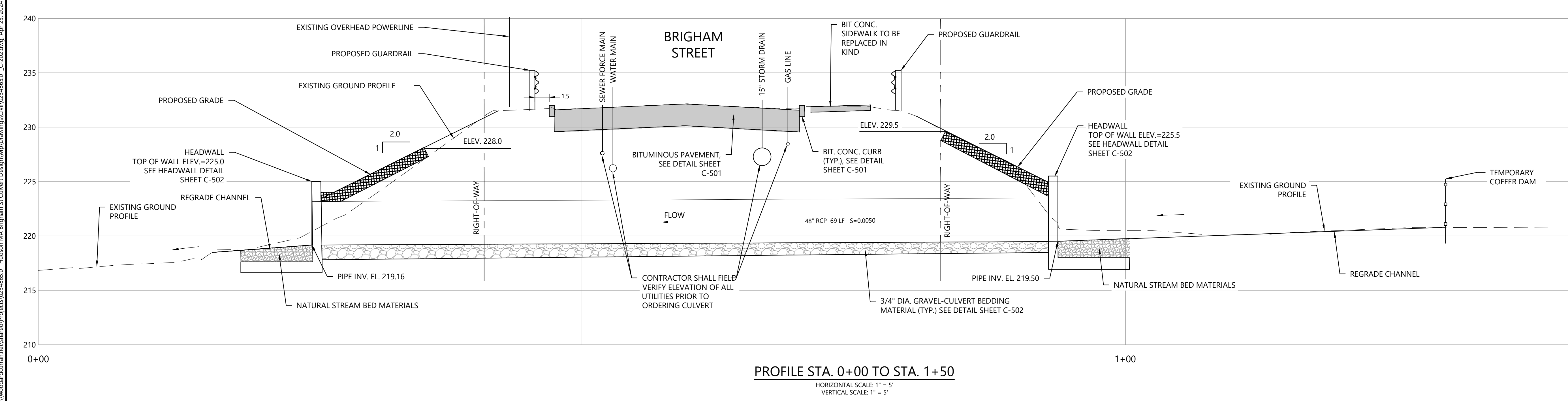
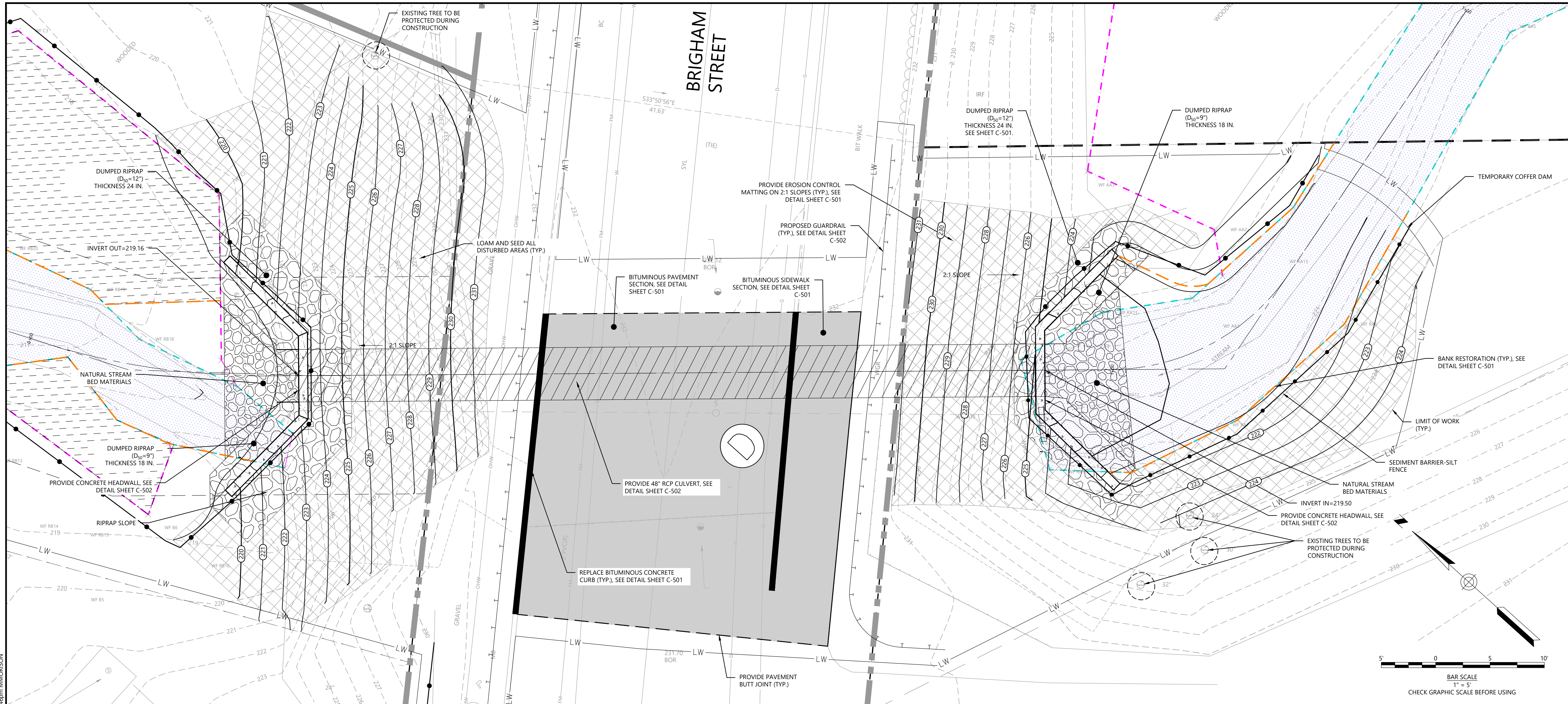

PROFILE STA. 0+00 TO STA. 1+50  
HORIZONTAL SCALE: 1" = 5'  
VERTICAL SCALE: 1" = 5'

\\woodardcurran.net\shared\Projects\0234865.01\_Hudson\_MA\_Brigham\_St\_Culvert\_Replacement\Drawings\Civil\0234865.01\_C-202.dwg, Apr 23, 2024 - 2:46pm, MMORISON



**Woodard & Curran**

40 Shattuck Road, Suite 110  
Andover, Massachusetts 01810  
866.702.6371 | www.woodardcurran.com

THIS DOCUMENT IS THE PROPERTY OF  
WOODARD & CURRAN AND ITS CLIENT.  
REPRODUCTION OR MODIFICATION WITHOUT  
WRITTEN PERMISSION IS PROHIBITED.

PE SEAL:



**ISSUED FOR BID**

CLIENT INFO:  
**TOWN OF HUDSON  
HUDSON, MASSACHUSETTS**  
  
**BRIGHAM STREET CULVERT  
REPLACEMENT AND PARK  
STREET CULVERT  
MAINTENANCE- ISSUED FOR  
BID**

REV	MM/DD/YY	DESCRIPTION

---

JOB NO: 0234865.01  
 DATE: APRIL 2024  
 SCALE: 1"=5'  
 DESIGNED BY: CG  
 DRAWN BY: MM  
 CHECKED BY: KM  
 FILENAME: 0234865.01\_C-203.dwg

DRAWING TITLE:  
**PARK STREET HEADWALL AND  
RESTORATION PLAN**

DRAWING NO:  
**C-203**

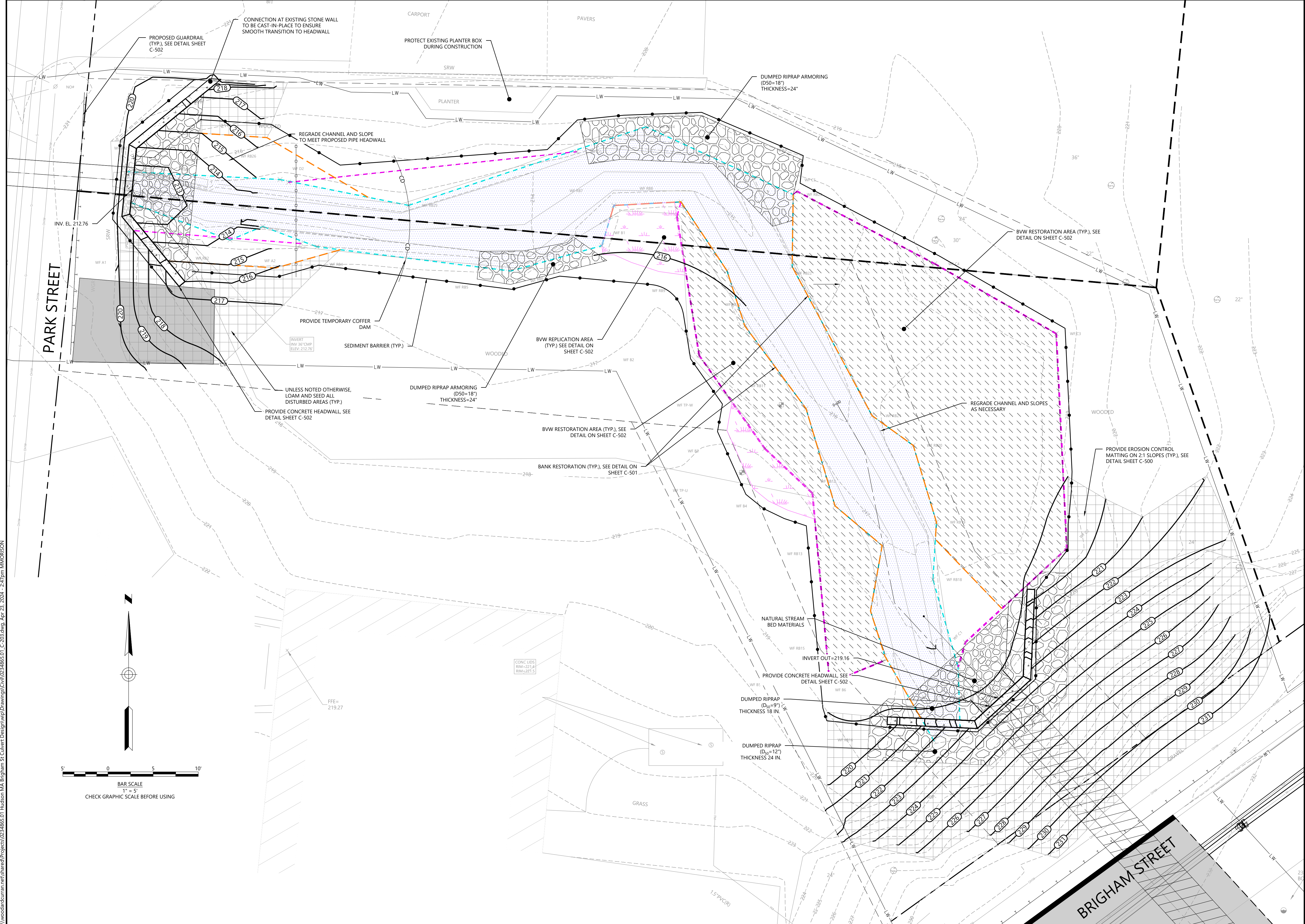

\\woodardcurran\external\shared\Project\0234865.01\_Hudson\_MA\_Brigham\_St\_Culvert\_Design\mwp\Drawings\Civil\0234865.01\_C-203.dwg, Apr 23, 2024 - 2:47pm, MCMORISON







