



Maura Healey, Governor  
Kimberley Driscoll, Lieutenant Governor  
Monica Tibbitts-Nutt, Secretary & CEO  
Jonathan L. Gulliver, Highway Administrator



April 18, 2024

Proposal No. 609427-125646

**ADDENDUM NO. 1**

To Prospective Bidders and Others on:

**MONTAGUE**  
**Federal Aid Project No. STP(BR-OFF)-003S(734)X**  
**Bridge Replacement, M-28-026, South Street over Sawmill River**

**THIS PROPOSAL TO BE**  
**OPENED AND READ ON:**

**TUESDAY, MAY 7, 2024, at 2:00 P.M.**

Transmitting changes to the Contract Documents as follows:

**RESPONSES TO CONTRACTORS' QUESTIONS:**

1 Page

**ATTACHMENTS:**

The following attachment PDF files are new Documents and have been uploaded to this proposal on [www.bidx.com](http://www.bidx.com) as part of the addendum and contract package:

**BRIDGE INSPECTION REPORTS:**

New Document (104 pages)

**BRIDGE RATING REPORT:**

New Document (88 pages)

Please take note of the above and acknowledge Addendum No. 1 in your Expedite Proposal file before submitting your proposal.

Sincerely,

Eric M. Cardone, P.E.  
Construction Contracts Engineer

cc: Christopher Cameron, Project Manager

**MONTAGUE**  
Federal Aid Project No. STP(BR-OFF)-003S(734)X  
Bridge Replacement, M-28-026, South Street over Sawmill River  
(609427-125646)

RESPONSES TO CONTRACTORS' QUESTIONS

ADDENDUM NO. 1, APRIL 18, 2024

**Kinetic Demolition & Engineering, LLC email dated April 12, 2024:**

**Question #1:** Are there any existing plans, inspection reports, or rating reports available for the existing structure?

**Response #1:** The inspection reports and bridge rating reports have been provided. Bridge M-28-026 is a municipally owned structure, the Town of Montague may be contacted for any existing bridge plans.

**United Concrete Products, Inc. email dated April 16, 2024:**

**Question #2:** Can we change the 4x4 W4xW4 WWF in the NEXT Beams to rebar with an equivalent steel area? The #4 stirrups that come up through do not fit through the 4x4 spacing.

Below is the detail for reference.

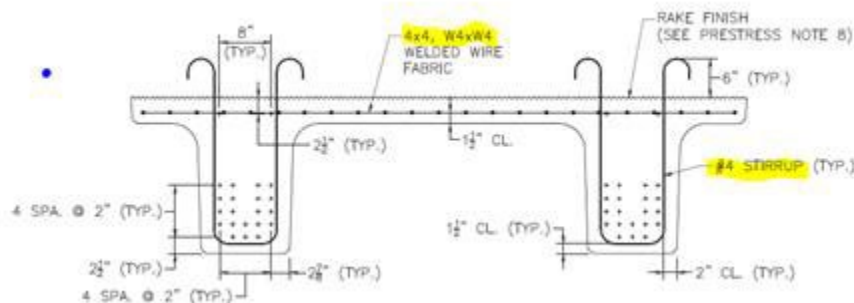

**Response #2:** Mild steel reinforcing bars may be used in place of welded wire reinforcement provided an equivalent area of steel is maintained and the bar spacing does not exceed 12”.