

TOWN OF WESTFORD

INVITATION FOR BIDS # 24-23

**CONSTRUCTION OF A PUBLIC FOOTBRIDGE
ACROSS POND BROOK AT THE O'BRIEN FARM
CONSERVATION RESTRICTION**



**Town Manager's Office
55 Main Street
Westford, MA 01886**

BID DEADLINES:

Release Date: Fri. May 10, 2024

Pre-Bid Meeting Date: Mon. May 20, 2024 @ 1:00 PM

Deadline for Questions: Thurs. May 23, 2024 @ 8:30 AM

Bid Response Deadline: Weds. May 29, 2024 @ 11:30 AM

NOTICE BY TOWN OF WESTFORD
INVITATION FOR BIDS #23-03
CONTRACTED SERVICES FOR THE CONSTRUCTION OF A PUBLIC
FOOTBRIDGE

The Town of Westford, hereinafter “the Town”, by and through its Select Board, in conjunction with the Sudbury Valley Trustees, issues this Invitation for Bids (IFB) for contracted services, hereinafter “the Work”, for the construction of a public footbridge across Pond Brook at the O’Brien Farm Conservation Restriction. Located on the parcel identified on the town Assessor’s Map 018 Parcel 0121 Lot 0001 in Westford, MA 01886. All bids must be submitted in writing to the Town Manager’s Office, 55 Main Street, Westford, MA 01886, by Wednesday, May 29, 2024 at 11:30AM.

Electronic copies of the IFB documents will be available beginning on Friday, May 10, 2024, at the Town’s procurement webpage: <https://www.westfordma.gov/Bids.aspx>

If the bid amount is over \$25,000, a payment bond in an amount equal to 50% of the total amount of the contract price with a surety company qualified to do business in the Commonwealth of Massachusetts will be required.

Attention is directed to the minimum wage rates to be paid as determined by the Commissioner of Labor and Workforce Development and the weekly payroll record submittal requirements under the provisions of Massachusetts General Laws, Chapter 149, Section 26 through 27D inclusive.

The Town reserves the right to reject any and all responses, wholly or in part, and to accept bids only in the best interest of the Town. The Town reserves the right to waive minor informalities. The Select Board is the awarding authority.

**INVITATION FOR BIDS
FOR THE CONSTRUCTION OF A PUBLIC FOOTBRIDGE ACROSS POND BROOK
AT THE O'BRIEN FARM CONSERVATION RESTRICTION**

I. INTRODUCTION

In accordance with M.G.L. c.30 39m, the requirements of which are incorporated herein, the Town of Westford (hereinafter “the Town”), seeks to procure contracted services for the construction of a footbridge across Pond Brook.

Availability of IFB: Invitation for Bid (IFB) documents may be obtained at the Town’s procurement webpage: <https://www.westfordma.gov/Bids.aspx>

Pre-Bid Meeting and Site Visit: Interested parties will have the opportunity to attend a pre-bid meeting at 1:00 PM on Monday, May 20, 2024, with parking in front of the barn and along the roadway in front of 18 Vose Road, Westford, MA. The Town’s Conservation Resource Planner, with representatives from the Sudbury Valley Trustees and Conservation Restriction Grantor, will conduct a walkthrough of the Premises for the interested parties. Respondents are advised to do their own due diligence, and neither the Town, nor any of its agents or representatives are responsible for representations made regarding the Premises at the pre-bid meeting site visit.

Deadline for Submission of Questions: All questions regarding the meaning or intent of this IFB shall be directed electronically to the Town Manager’s Office, at the following email: tmaa@westfordma.gov. Questions must be submitted prior to 8:30 AM on Thursday, May 23, 2024. Any changes made to this Invitation for Bids, written clarifications, or interpretations, will be issued by an addendum and uploaded to the Town’s procurement webpage. It is the Respondent’s responsibility to review the procurement page periodically for the issuance of any addendums. Oral and other clarifications or interpretations will be without legal effect.

Bid Deadline: All bids must be submitted in writing to the Town Manager’s Office, 55 Main Street, Westford, MA 01886, by 11:30 AM on Wednesday, May 29, 2024. The bid submission must be clearly marked with “#24-23 - O’BRIEN FARM FOOTBRIDGE BY (“insert name of Respondent”).” The bid response shall outline the Respondent’s experience and qualifications as outlined in the IFB. The Bid Form shall specify the total compensation the Respondent requires (Form Attachment “D”). Bids received after the time for opening of the bids will be returned to the bidder, unopened.

Immediately after the deadline for submission, all bids will be publicly opened and read out loud.

The Town reserves the right to amend this IFB at any time prior to the deadline for submission of bids, to reject any and all bids received, and to re-advertise for new bids if determined to be in the best interest of the Town. The Town reserves the right to waive minor informalities.

Each bid in response to this IFB must be prepared at the time, cost, and expense of the Respondent, and with the express understanding that the Town of Westford will not pay for the cost or expense of its preparation, subsequent negotiations, or other activities prior to or following the designation of the selected bid.

The Town of Westford makes no express or implied representations or warranties as to the accuracy and/or completeness of any of the information provided as part of the IFB, including information that is available upon request. This information is provided subject to errors, omissions, additional changes in, and different interpretations of laws and regulations. The Town reserves the right to seek additional information or revised bids from respondents at any time prior to selection through written notice to all respondents.

The Town also reserves the right to reject any bid if it finds cause to believe that it has received from a Respondent any false or misleading information or misrepresentation in connection with a bid. The Town shall award a contract to the lowest priced responsible and responsive bidder.

All bids and related documents submitted in response to this IFB are subject to the Massachusetts Freedom of Information Law, G.L. Chapter 66, Section 10 and to Chapter 4, Section 7, subsection 26, regarding public access to such documents. Statements or endorsements made by a Respondent that are inconsistent with those statutes will be disregarded.

Withdrawal; Effectiveness: Bids may be withdrawn upon written request to the Town prior to the submission deadline. Otherwise, bids shall not be modified, amended, or withdrawn for a period of one hundred and twenty (120) days from the submission deadline, Saturdays, Sundays, and legal holidays excluded.

II. DESCRIPTION OF CONTRACTED SERVICES

The Contractor shall establish appropriate environmental protections and controls, obtain all necessary building permits, construct the footbridge in accordance with the attached plan, and comply with the Order of Conditions for MA DEP File #334-1796. The Project Site (Attachment G: Notice of Intent, “O’Brien Farm Proposed Boardwalk Location) can be accessed via 18 Vose Road located on the Town Assessor’s Map 018 Parcel 0121 Lot 0000 and Helen’s Path. The property is subject to a Conservation Restriction recorded at the Middlesex North Registry of Deeds at Book 26814 Page 101.

The Contractor shall adhere to the Order of Conditions issued by the Town of Westford Conservation Commission under the Massachusetts Wetlands Protection Act and Westford Non-Zoning Wetland Bylaw: MA DEP FILE #334-1796.

The Contractor shall construct the footbridge in accordance with the plans entitled “O’Brien Farm Conservation Area Bridge, 18 Vose Road, Westford, MA” provided as Attachment “J” in this IFB. No geotechnical evaluation has been performed, but based upon investigation, Type 2 soils underlay the organic surface material. Footbridge supports are intended to be secured to the frame utilizing Tommy Dock or RDS Dock Hardware. Any changes to the plans shall be approved by the Town of Westford Conservation Resource Planner and structural engineer. The estimated contract value is anticipated to be seventy-five thousand dollars (\$75,000).

The Contractor shall obtain all necessary permits from the Town of Westford Building Department. Final payment shall not occur until after final inspection is performed and signed off by the Building Department.

The Contractor shall, prior to disturbance of the Project Site, to ensure protection of wetland resource areas, install erosion controls consisting of silt fence and straw wattles to ensure disturbed areas are properly controlled and no erosion impairs the wetland resource areas. These measures shall be maintained as necessary to ensure protection of the wetland resources. Wetland matting may be temporarily installed to allow access, if access is not available during low-flow conditions, with the approval of the Conservation Resource Planner. Minimal pruning of trails may be performed with approval of the property owner and Conservation Restriction Grantees.

The Contractor shall, upon completion of the project, restore disturbed areas to the pre-project condition.

The Contractor shall have a supervisor or foreman available at the Project Site at all times during working hours to direct operations. This supervisor or foreman will report the Westford Conservation Resource Planner, or their designee, any problems and/or progress reports by brief daily phone conversations. The Contractor shall report any spills or illegal discharges immediately to the Westford Conservation Resource Planner.

The Contractor must provide all equipment necessary for the contracted services. Due to the presence of wetland resources, helical piers shall be installed manually and not by machine.

The Contractor shall perform the Work during low-flow conditions with work to be completed no later than October 31, 2024. If necessary, the Contractor shall adjust the actual dates of the Work, in coordination with the Westford Conservation Resource Planner and Westford Conservation Commission, to occur during low-flow conditions if possible.

The Contractor shall comply with Prevailing Wage Rates as determined by the Commissioner of Department of Labor and Workforce Development under the provision of the Massachusetts General Laws, Chapter 149, Section 26 to 27G, as amended. It is the responsibility of the Respondent, before bid opening, to request any additional information on Prevailing Wage Rates for those tradespeople who may be employed for the proposed Work. The Prevailing Wage Rates issued May 1, 2024 is provided as Attachment “K” in this IFB.

The foregoing description of the activities to perform the Work is based on the Notice of Intent (NOI) for the project which was filed with the Westford Conservation Commission. The NOI is provided as Attachment “H” in this IFB.

The Order of Condition (MA DEP File #334-1796) contains the procedures used to accomplish the Work to adhere to, as specified by the Westford Conservation Commission, is provided as Attachment “I” in this IFB.

III. BID SUBMISSION REQUIREMENTS

In addition to addressing each of the items listed in Section II “Description of Contracting Services”, the Respondent must submit as part of their proposal, the following items:

- Cover Letter
- Letter of Transmittal signed by the individual authorized to negotiate for and contractually bind the Respondent, stating that the offer is effective and firm for at least one hundred twenty (120) days from the deadline for the submission of proposals, excluding Saturdays, Sundays, and legal holidays. The letter shall contain a statement agreeing to all terms and conditions outlined in this IFB, together with a statement identifying terms and conditions about which the Bidder may wish to negotiate changes or modifications.
- Description of the Respondent’s staff who would be involved with the project, including names, any pertinent certifications/qualifications, and contact information, as well as relevant past experience specifically with similar excavation projects.
- List of equipment to be used in performing the Work. Identify if the equipment is possessed by the Respondent or, if not, how the equipment would be procured.
- Comprehensive plan detailing how the Respondent will provide the services outlined in the IFB.
- At least two (2) organizations for which the Respondent can reference for providing similar services. Include names, addresses, telephone numbers, email addresses, and a brief description of the project.
- Any additional information that the Respondent deems appropriate.
- Completion of all Forms, attached hereto as Form Attachments A – F.

IV. PREPARATION OF BID

The bidder shall submit its bid upon the forms furnished by the town. The bidder shall specify a lump sum price in figures. All words and figures shall be in ink or typed. If the lump sum price bid already entered by the bidder on the bid form is to be altered it should be crossed out with ink, the new lump sum bid entered above or below it and initialed by the bidder, also with ink. The lump sum amount will include all labor paid at prevailing wage rates set by the Commonwealth and shall also include all materials for this project.

The bidder shall include the following information:

1. Bidder must fully complete all Forms, attached hereto.
2. Plan detailing how the Respondent will provide the services outlined in the IFB.

3. Demonstrated relevant history to perform the Town's desired services of construction within wetland resources.
4. List of references.

Bids will be considered nonconforming and may be rejected in the owner's sole discretion for any of the following reasons:

- If the bid is on a form other than that furnished by the owner, or if the form is altered or any portion thereof is detached;
- If there are unauthorized additions, conditional or altered bids, or irregularities of any kind which may tend to make the bid or any portion thereof incomplete, indefinite or ambiguous as to its meaning;
- If the bidder adds any provisions reserving the right to accept or reject an award, or to enter into a contract pursuant to an award.

V. AWARD AND EXECUTION OF CONTRACT

CONSIDERATION OF BIDS: After the Bids are opened and read, they will be compared on the basis of the total bid price to be charged to perform the work and any such additional considerations as may be identified in the bid documents. The results of such comparisons will be made available to the public upon request. In case of a discrepancy between the prices written in words and those written figures, the prices written in words shall govern.

AWARD OF CONTRACT: Rule for Award: The Town shall award a contract to the lowest priced responsible and responsive bidder. The successful bidder will be notified, in writing, mailed to the address on their bid, that their bid has been accepted and that the bidder has been awarded the contract.

The award shall not be considered official until such a time that a Purchase Order, fully executed contract, or an award letter has been issued by the Town. No presumption of award shall be made by the bidder until such documents are in hand. Verbal notification of award is not considered official. Any action by the bidder to assume otherwise is done so at their own risk and the Town will not be held liable for any expense incurred by a bidder that has not received an official award.

Determination of the lowest bidder will be based on the bid only for the work described on the bid form. Contract award is dependent upon available funds.

RESERVATION OF RIGHTS: The owner reserves the right to reject any or all bids, waive minor informalities, or to advertise for new bids, if, in the sole discretion of the owner, the best interest of the Town of Westford will be promoted thereby.

The Town reserves the right to make inquiries regarding the qualifications and reputation of the bidder. By submitting a bid, the bidder agrees to hold harmless the owner and its employees and agents from any and all claims, actions, and damages arising from such investigation. The Respondent may be requested to execute releases.

The owner reserves the right to cancel the award of any contract at any time before the execution of such contract by all parties without any liability of the owner.

CONTRACT BONDS: A payment bond in the amount of 50% of the contract's total value will be required if the contracted amount exceeds \$25,000. If required, at the time of the execution of the contract, the successful bidder shall furnish: Payment bond in the sum equal to fifty percent (50%) of the contract amount.

Each bond shall be: (1) in a form satisfactory to the owner; (2) with a surety company licensed and authorized to do business and with a resident agent designated for services of process in the Commonwealth of Massachusetts; and (3) conditioned upon the faithful performance by the principal of the agreements contained in the original bid. All premiums for the contract bonds are to be paid by the Respondent.

EXECUTION AND APPROVAL OF CONTRACT: The successful bidder is required to present all required documents, including bonds, proof of insurance, etc. and executed contract by June 5, 2024 at 12:00 PM. It is anticipated that the Westford Select Board will review and approve the contract with the selected vendor no later than their meeting on June 11, 2024. A notice to proceed will be issued following contract approval.

No contract shall be considered in effect until it has been fully executed by all parties.

FAILURE TO EXECUTE CONTRACT: Failure to execute the contract and file acceptable bonds within seven (7) days after notification of acceptance of bid shall be just cause for the cancellation of the award. Award may then be made to the next lowest responsible bidder, or the town may exercise its reserved rights including the rejection of all bids or re-advertisement.

FORM ATTACHMENT "A"
Insurance Requirements:

Insurance shall be in such form as will protect the Contractor from all claims and liabilities for damages for bodily injury, including accidental death, and for property damage, which may arise from operations under this contract whether such operation by himself or by anyone directly or indirectly employed by him/her.

General Liability of at least \$1,000,000 Bodily Injury and Property Damage Liability, Combined Single Limit with a \$3,000,000 Annual Aggregate Limit. The Town should be named as an "Additional Insured".

Automobile Liability of at least \$1,000,000 Bodily Injury and Property Damage per accident. The Town should be named as an "Additional Insured".

Workers' Compensation Insurance as required by law.

Umbrella Liability of at least \$2,000,000/occurrence, \$2,000,000/aggregate. The Town should be named as an Additional Insured.

Coverage requirements can be met with excess policies

Additionally, the Contractor shall purchase and maintain the following types of insurance:

- A) Full Workers Comprehensive Insurance coverage for all people employed by the Contractor to perform work on this project. This insurance shall at a minimum meet the requirements of the most current laws of the Commonwealth of Massachusetts.
- B) Contractual Liability Insurance coverage in the amounts specified above under Comprehensive General Liability.
- C) Product and Completed Operations coverage to be included in the amounts specified above under Comprehensive General Liability.

All liability policies (including any excess policies used to meet coverage requirements) shall include the town of Westford, Massachusetts as named Additional Insureds.

The contractor's insurance shall be primary in the event of a loss.

The Additional Insured endorsement must include language specifically stating that the entity is to be covered for all activities performed by, or on behalf of, the contractor, including the town of Westford's general supervision of the contractor.

Town of Westford shall be listed as a Certificate Holder. The town shall be identified as follows:

Town of Westford
55 Main Street
Westford, MA 01886

FORM ATTACHMENT "B"

CERTIFICATIONS REQUIRED BY STATE LAW

You must COMPLETE and SIGN the following certifications. You must also print, at the bottom of this page, the name of the contractor for whom these certifications are submitted.

TAX COMPLIANCE

Pursuant to Chapter 62C of the Massachusetts General Laws, Section 49A(b), I, the undersigned, authorized signatory for the below named contractor, do hereby certify under the pains and penalties of perjury that said contractor has complied with all laws of the Commonwealth of Massachusetts relating to taxes, reporting of employees and contractors, and withholding and remitting child support.

NON-COLLUSION

The undersigned certifies under the penalties of perjury that this bid is in all respects bona fide, fair and made without collusion or fraud with any other person. As used in this subsection the word "person" shall mean any natural person, joint venture, partnership, corporation or other business or legal entity.

PUBLIC CONTRACTOR DEBARMENT

The undersigned certifies under penalty of perjury that the below named contractor is not presently debarred from doing public construction work in the commonwealth under the provisions of section twenty-nine F of chapter twenty-nine, or any other applicable debarment provisions of any other chapter of the General Laws or any rule or regulation promulgated thereunder.

OSHA TRAINING

Pursuant to G.L. c. 30, §39S, the Contractor hereby certifies under penalties of perjury as follows:

- (1) Contractor is able to furnish labor that can work in harmony with all other elements of labor employed or to be employed in the work;
- (2) All employees to be employed at the worksite will have successfully completed a course in construction safety and health approved by the United States Occupational Safety and Health Administration that is at least 10 hours in duration at the time the employee begins work and they shall furnish documentation of successful completion of said course with the first certified payroll report for each employee; and
- (3) All employees to be employed in the work subject to this contract have successfully completed a course in construction safety and health approved by the United States Occupational Safety and Health Administration that is at least 10 hours in duration.

COMPLETE AND SIGN BELOW:

Authorized Person's Signature

Date

Print Name & Title of Signatory

Name of Contractor

FORM ATTACHMENT "C"
Bidder Information

A. Contract Agreement

The undersigned proposes to furnish all labor and materials as is required for this contract in accordance with the accompanying specifications, requirements, terms and conditions contained herein for the contract price specified.

Signature: _____

Name (Printed): _____

Title: _____ Date: _____

B. References and Qualifications

1. Have you or your firm ever been terminated on an awarded contract, or have you ever otherwise failed to complete any work awarded? _____ Yes _____ No

If "yes," attach a description of the circumstances on a separate sheet.

2. Please list the names of three references that you have provided similar services to within the last five (5) years.

Municipality/Company: _____

Contact Name: _____ Phone: _____

Address: _____

Contract Term (e.g. 2001-2004): _____ Total Value: _____

Municipality/District: _____

Contact Name: _____ Phone: _____

Address: _____

Contract Term (e.g. 2005-2008): _____ Total Value: _____

Municipality/District: _____

Contact Name: _____ Phone: _____

Address: _____

Contract Term (e.g. 2005-2008): _____ Total Value: _____

C. Acknowledgement of Addenda (if applicable)

For each addendum received, write “received” initial next to the number to verify contents were incorporated into this bid submission.

Addendum # 1 _____

Addendum #2 _____

Addendum #3 _____

FORM ATTACHMENT "D"
BID PRICE

Instructions: Respondents must complete and submit with proposal.

Name of Respondent: _____

The undersigned submits this bid proposal to perform all the work (including labor, equipment and materials, and coordination of work) related to this contract. The figure below represents the cost to be paid for the services provided by the Respondent.

Bid Amount (numerical)	Bid Amount (written out)
\$	

Authorized Official's Signature

Title of Person Signing

Typed or Printed Name of Person Signing

Company Name

Telephone Number

Address

Fax Number

Address

Date: _____

FORM ATTACHMENT "E"

Name of Respondent: _____

CERTIFICATE OF AUTHORITY

At a duly authorized meeting of the Board of Directors of _____
(Name of Company)

held on _____ at which all the Directors were present or waived notice, it
(Date)

was voted that _____ of this company be and hereby is authorized
(Officer and Title)

to execute contracts and bonds in the name and behalf of said company, and affix its

corporate seal thereto, and such execution of any contract of obligation in this company's

name on its behalf of such _____ under the seal of the company, shall
(Officer)

be valid and binding upon this company.

A TRUE COPY,

ATTEST: _____

Place of Business: _____

I hereby certify that I am the _____ of the _____
(Title) (Name of Corporation)

That _____ is the duly elected _____ of said
(Name of Officer) (Title)

company, and the above vote has not been amended or rescinded and remains in full force and effect as of the date of this contract.

Signature: _____

Name/Title: _____

Date: _____

(Corporate Seal)

FORM ATTACHMENT "F"

COMMONWEALTH OF MASSACHUSETTS

Middlesex, ss.

On this ____ day of _____, 202__, before me, the undersigned notary public, personally appeared _____, proved to me through satisfactory evidence of identification, which were _____, to be the person whose name is signed on the preceding or attached document, and acknowledged to me that he/she signed it voluntarily for its stated purpose.

Notary Public
My Commission expires:

Date _____

ATTACHMENT "G"

TOWN OF WESTFORD, MASSACHUSETTS

AGREEMENT

THIS AGREEMENT made this _____ day of _____
in the year Two Thousand and twenty-four, between _____,
with a usual place of business at _____,
hereinafter called the CONTRACTOR, and the Town of Westford acting by its Select Board,
with a usual place of business at 55 Main Street, Westford, MA 01886, hereinafter called the
TOWN.

The CONTRACTOR and the TOWN, for the consideration hereinafter named, agree as follows:

1. Scope of Work

The Contractor shall furnish all labor, materials, equipment and insurance to perform all work required for the project known as the O'Brien Farm Public Footbridge Project, in strict accordance with the Contract Documents and all related Drawings and Specifications. The said Documents, Specifications, Drawings and any GENERAL SUPPLEMENTARY CONDITIONS are incorporated herein by reference and are made a part of this Agreement.

2. Contract Price

The Owner shall pay the Contractor for the performance of this Agreement, subject to additions and deductions provided herein, in current funds, the sum of _____.

3. Commencement and Completion of Work and Liquidated Damages

It is agreed that time is of the essence of this Agreement. The Contractor shall commence and prosecute the work under this Agreement upon execution hereof and shall complete the work on or before October 31, 2024.

A. Definition of Term: The Term "Substantial completion" shall mean the date certified by the Owner when construction is sufficiently complete, in accordance with the Contract Documents, so the Owner may occupy the project, or designated portion(s) thereof, for the use for which it is intended.

- B. Time as Essential Condition: It is understood and agreed that the commencement of and substantial completion of the work are essential conditions of this Agreement. It is further agreed that time is of the essence for each and every portion of the Contract Documents wherein a definite and certain length of time is fixed for the performance of any act whatsoever; and where under the Contract Documents any additional time is allowed for the completion of any work, the new time fixed by such extension shall be of the essence of this Agreement. It is understood and agreed that the times for the completion of the work are reasonable, taking into consideration the average climatic range and usual industrial conditions prevailing in this locality.
- C. Progress and Completion: Contractor shall commence work promptly upon execution of this Agreement and shall prosecute and complete the work regularly, diligently and uninterruptedly at such a rate of progress as will insure Substantial Completion within the stipulated number of calendar days.
- D. Liquidated Damages: It is expressly agreed between the Contractor and the Owner that the Contractor will be responsible for all damages which may arise due to the Contractor's failure to substantially complete the work within the above specified time. If the Contractor shall neglect, fail or refuse to complete the work within the specified number of days, or any extension thereof authorized by the Owner, Contractor agrees, as a part of the consideration for the execution of this Contract by the Owner, to pay the Owner the amount specified herein, not as a penalty, but as liquidated damages for such breach of contract as hereinafter set forth, for each and every calendar day, excluding Saturdays, Sundays and legal Holidays, that the Contractor shall be in default of Substantial completion after the date specified in the Agreement. Due to the impracticability and extreme difficulty of fixing and ascertaining the actual damages the Owner would in such event sustain, said amount is agreed to be the amount of damages which the Owner would sustain, and said amount shall be retained from time to time by the Owner from current periodic estimates. The amount of liquidated damages shall be three hundred dollars (\$300) per day.

4. Performance of the Work

- A. Direction of the Work: The Contractor shall supervise and direct the Work, using his best skills and attention which shall not be less than such state of skill and attention generally rendered by the contracting profession for projects similar to the Project in scope, difficulty and location. The Contractor shall maintain adequate supervisory personnel at the project site during the performance of the Work. He shall be solely responsible for all construction means, methods, techniques, sequences and procedures and for coordinating all portions of the Work under the Agreement.
- B. Responsibility for the Work: (1) The Contractor shall be responsible to the Owner for the acts and omissions of his employees, Subcontractors and their agents and employees, and other persons performing any of the Work under a contract with the Contractor. This obligation shall also extend to the presence on the Site of suppliers of materials or equipment, their employees, contractors, and agents engaged in the work.

- (2) The Contractor shall not be relieved from his obligations to perform the Work in accordance with the Contract Documents either by the activities or duties of the Owner in its administration of the Agreement, or by inspections, tests or approvals required or performed by persons other than the Contractor.
- C. Permits and Fees: Unless otherwise expressly provided, the Contractor shall secure and pay for all permits and fees, licenses and inspections necessary for the proper execution and completion of the Work which are customarily secured after execution of the Agreement and which are legally required at the time the bids are received, and the same shall at all times be the property of the Owner and shall be delivered to the Owner upon completion of the Project.
- D. Notices, Compliance With Laws: (1) The Contractor shall give all notices and comply with all federal, state and local laws, ordinances, rules, regulations and lawful orders of any public authority bearing on the performance of the Work. The Contractor shall provide the Owner with reproductions of all permits, licenses and receipts for any fees paid. The Owner represents that it has disclosed to the Contractor all orders and requirements known to the Owner of any public authority particular to this Agreement.
- (2) If the Contractor observes that any of the Contract Documents are at variance with applicable laws, statutes, codes and regulations in any respect, he shall promptly notify the Owner in writing, and any necessary changes shall be accomplished by appropriate modification.
- (3) If the Contractor performs any Work which he knows or should know is contrary to such laws, ordinances, rules and regulations, and without such notice to the Owner, he shall assume full responsibility therefor and shall bear all costs attributable thereto.
- (4) In the performance of the Work, the Contractor shall comply with all applicable federal, state and local laws and regulations including those relating to workplace and employee safety. The Contractor shall notify the Owner immediately of any conditions at the place of the work which violate said laws and regulations and shall take prompt action to correct and eliminate any such violations.
- E. Project Superintendent: The Contractor shall employ a competent superintendent and necessary assistants who shall be in attendance at the Project site at all times during the progress of the Work. The superintendent shall represent the Contractor and all communications given to the superintendent shall be as binding as if given to the Contractor. Important communications shall be confirmed in writing. Other communications shall be so confirmed on written request in each case.
- F. Progress Schedule: The Contractor, immediately after being awarded the Contract, shall prepare and submit for the Owner's information an estimated progress schedule for the Work. The progress schedule shall be related to the entire Project to the extent required

by the Contract Documents, and shall provide for expeditious and practicable execution of the Work.

G. Drawings, Specifications and Submittals:

(1) The Contractor shall maintain at the site for the Owner one record copy of all Drawings, Specifications, Addenda, Change Orders and other Modifications, and "As-Built" Drawings and Specifications in good order and marked currently to record all changes made during construction, and approved Shop Drawings, Product Data and Samples. These shall be delivered to the Owner upon completion of the Work.

(2) By approving and submitting Shop Drawings, Product Data and Samples, the Contractor represents that he has determined and verified all materials, field measurements, and field construction criteria related thereto, or will do so, and that he has checked and coordinated the information contained within such submittals with the requirements of the Work and of the Contract Documents.

(3) The Contractor shall not be relieved of responsibility for any deviation from the requirements of the Contract Documents by the Owner's approval of Shop Drawings, Product Data or Samples unless the Contractor has specifically informed the Owner in writing of such deviation at the time of submission and the Owner has given written approval to the specific deviation. The Contractor shall not be relieved from responsibility for errors or omissions in the Shop Drawings, Product Data or Samples by the Owner's approval thereof.

(4) The Contractor shall direct specific attention, in writing or on resubmitted Shop Drawings, Product Data or Samples, to revisions other than those requested by the Owner on previous submittals.

(5) No portion of the Work requiring submission of a Shop Drawing, Product Data or Sample shall be commenced until the submittal has been approved by the Owner. All such portions of the Work shall be in accordance with approved submittals.

H. Protection of the Work and Owner's Property: The Contractor shall at all times safely guard the Owner's property from injury or loss in connection with this Agreement. He shall at all times safely guard and protect his own work, and that of adjacent property from damage. The Contractor shall replace or make good any such damage, loss or injury. The Contractor shall clean the work area and restore it to its original condition upon completion of the work.

I. Quality of the Work: The Contractor shall perform the work in a good, workmanlike manner. The Contractor hereby guarantees that the entire work constructed by him under the Agreement will meet fully all requirements thereof as to quality of workmanship and materials. The Contractor hereby agrees to make at his own expense any repairs or replacements made necessary by defects in materials or workmanship supplied to him

that become evident within one (1) year after the date of the final payment, and to restore to full compliance with the requirements set forth herein any part of the work constructed hereunder, which during said one (1) year period is found to be deficient with respect to any provisions of the Contract Documents. The Contractor also agrees to hold the Owner harmless from claims of any kind arising from damage due to said defects. The Contractor shall make all repairs and replacements promptly upon receipt of written orders for same from the Owner. If the Contractor fails to make the repairs and replacements promptly, the Owner may do the work and the Contractor shall be liable to the Owner for the cost thereof.

- J. Warranty: The Contractor guarantees to Owner that all materials incorporated into the work will be new unless otherwise specified or agreed. Prior to final payment, the Contractor shall deliver to the Owner all manufacturers' warranties, together with such endorsements or assignments as are necessary to ensure to the Owner the full rights and benefits of such warranties.

5. Affirmative Action/Equal Employment Opportunity

The Contractor is directed to comply with all applicable State Laws, Ordinances, Bylaws, and rules and regulations regarding affirmative action/equal employment opportunity requirements. Failure of the Contractor to comply with any such law, rule or regulation shall constitute grounds for the Owner to terminate the Agreement.

6. Site Information Not Guaranteed; Contractor's Investigation

All information given in the Contract Documents relating to subsurface and other conditions, natural phenomena, existing pipes, and other structures is from the best sources at present available to the Owner. All such information is furnished only for the information and convenience of the Contractor and is not guaranteed.

It is agreed and understood that the Owner does not warrant or guarantee that the subsurface or other conditions, natural phenomena, existing pipes, or other structures encountered during construction will be the same as those indicated in the Contract Documents.

Contractor has familiarized himself with the nature and extent of the Contract Documents, work, locality, and with all local conditions and federal, state, and local laws, rules, ordinances, and regulations that in any manner may affect costs, progress, or performance of the work. Contractor has made, or has caused to be made, examinations, investigations, and tests and studies of such reports and related data in addition to those referred to in the paragraph above as he deems necessary for the performance of the work at the Contract Price, within the Contract Time, and in accordance with the other Terms and Conditions of the Contract Documents; and no additional examinations, tests, investigations, reports, and similar data are or will be required by the Contractor for such purposes.

Contractor has correlated the results of all such observations, examinations, investigations, tests, reports, and data with the Contract Documents. Contractor has given the

Owner written notice of all conflicts, errors, or discrepancies that he has discovered in the Contract Documents, and the resolution thereof by the Owner is acceptable to the Contractor.

It is further agreed and understood that the Contractor shall not use or be entitled to use any of the information made available to him or obtained in any examination made by him in any manner as a basis of or ground for any claim or demand against the Owner, arising from or by reason of any variance which may exist between the information made available and the actual subsurface conditions or other conditions or structures actually encountered during the construction work, except as may otherwise be expressly provided for in the Contract Documents.

7. Project Architect or Engineer

There X is ~~is not~~ a project architect-engineer for this project who is Carmine Guarracino, Roome & Guarracino, LLC. Except as otherwise indicated in the Contract Documents, the Architect/Engineer shall be a representative of the Owner and the Contractor shall direct all communications, questions and comments on the work and the performance thereof to the Architect/Engineer. Except as otherwise provided, the Architect/Engineer shall have all the authority of the Owner set forth in the Contract Documents. In general, the Architect/Engineer shall have the authority to review the performance of the work, reject work which is defective or otherwise does not comply with the Contract Documents and to order the Contractor to remedy defective work and take such actions which are necessary to make the work conform to the Contract Documents.

8. Wage Rates

Prevailing Wage Rates as determined by the Commissioner of the Department of Labor and Workforce Development under the provisions of Massachusetts General Laws, Chapter 149, Section 26 to 27G, as amended, apply to this project. It is the responsibility of the Contractor to provide the Town with certified payrolls and to comply with all requirements of the above-cited statutes.

The schedules of prevailing wage rates are included in the Contract Documents.

9. Payments to the Contractor

Within fifteen (15) days after receipt from the Contractor of a proper and satisfactory periodic estimate requesting payment of the amount due for the preceding month, the Owner shall have fifteen (15) days to make payment for:

- A. The work performed during the preceding month.
- B. The materials not incorporated in the Work but delivered and suitably stored at the site (or at some location agreed upon in writing) to which the Contractor has title, or to which a Subcontractor has title and has authorized the Contractor to transfer title to the Owner.
- C. Less the following retention items:
 - 1. A retention based on an estimate of the fair value of the Owner's claims against the Contractor.
 - 2. A retention for direct payments to Subcontractors, if any, based on demands for same in accordance with the provisions of Section 39F of Chapter 30 of the General Laws.
 - 3. A retention not exceeding five percent (5%) of the approved amount of the periodic payment.

- D. After the receipt of a periodic estimate requesting final payment and within sixty-five (65) days after the Contractor fully completes the Work, or substantially completes the Work so that the value of the Work remaining to be done is, on the estimate of the Owner, less than 1% of the original Contract Price, or substantially completes the Work and the Owner takes possession or occupancy, whichever occurs first, the Owner shall pay the Contractor the entire balance due on the Contract less:
1. A retention based on an estimate of the fair value of the Owner's claims against the Contractor and of the cost of completing the incomplete and unsatisfactory items of work.
 2. A retention for direct payments to Subcontractors, if any, based on demands of same in accordance with the provisions of Section 39F of Chapter 30 of the General Laws, or based on the record of payments by the Contractor to the Subcontractors under this Contract if such record of payment indicates that the Contractor has not paid Subcontractors as provided in Section 39F of Chapter 30 of the General Laws.

If the Owner fails to make payment as herein provided, there shall be added to each such payment, daily interest at the rate of 3 percentage points above the rediscount rate than charged by the Federal Reserve Bank of Boston, commencing on the first day after said payment is due, and continuing until the payment is delivered or mailed to the Contractor; provided that no interest shall be due, in any event, on the amount of a periodic estimate for final payment until fifteen (15) days after receipt of such a periodic estimate by the Owner as provided in the first paragraph of this Article. The Contractor agrees to pay to each subcontractor a portion of any such interest paid in accordance with the amount due each subcontractor.

The Owner may make changes in any periodic estimate submitted by the Contractor and the payment due on said periodic estimate shall be computed in accordance with the changes so made, and such changes and any requirements for a corrected periodic estimate shall not affect the due date for the periodic payment or the date for the commencement of interest charges on the amount of the periodic payment computed in accordance with the changes made, as provided herein; provided further, that the Owner may, within seven (7) days after receipt, return to the Contractor for correction, any periodic estimate which is not in acceptable form or which contains computations not arithmetically correct, and in that event, the date of receipt of such periodic estimate shall be the date of receipt of the corrected periodic estimate in proper form and with arithmetically correct computations. The date of receipt of a periodic estimate received on a Saturday shall be the first working day thereafter.

- E. Changes in the Work: No changes in the work covered by the approved Contract Documents shall be made without prior written approval of the Owner. Charges or credits for the work covered by the approved change shall be determined by one or more, or a combination of the following methods:
- (a) Unit bid prices previously approved.

- (b) An agreed lump sum.
- (c) The actual cost of:
 - (1) Labor.
 - (2) Materials entering permanently into the work.
 - (3) The ownership or rental cost of construction equipment during the time of use on the extra work.
 - (4) Power and consumable supplies for the operation of power equipment.
 - (5) Wages to be paid.

To the cost under (c) there shall be added a fixed fee to be agreed upon but not to exceed fifteen percent (15%) of the actual cost of work. The fee shall be compensation to cover the cost of supervision, overhead, bond, profit and any other general expenses.

- F. Claims for Additional Costs: If the Contractor wishes to make a claim for an increase in the Contract Sum, he shall give the Owner written notice thereof within twenty days after the occurrence of the event giving rise to such claim. This notice shall be given by the Contractor before proceeding to execute the Work, except in an emergency endangering life or property. No such claim shall be valid unless so made. Any change in the Contract Sum resulting from such claim shall be authorized by Change Order.

The Contractor hereby agrees that the Contractor shall have no claim for damages of any kind against the Town on account of any delay in the commencement or performance of the work and/or any hindrance, delay or suspension of any portion of the work including, but not limited to, any claims or damages on account of having to perform out of sequence work, claims for damages on account of loss of production or other interference with the work whether such delay is caused by the Town or otherwise, except as and to the extent expressly provided under G.L. c.30, §39O in the case of written orders by the Town. The Contractor acknowledges that the Contractor's sole remedy for any such claim will be an extension of time as provided herein.

10. Final Payment, Effect

The acceptance of final payment by the Contractor shall constitute a waiver of all claims by the Contractor arising under the Agreement.

11. Contract Documents

The Contract Documents consist of the following, together with this Agreement:

Invitation to Bid
~~Instructions to Bidders~~
This Contract Form
Bid Form
Performance Bond
~~Labor & Materials Payment Bond~~
Non-Collusion Certificate
Tax Compliance Certificate
Clerk's Certificate of Corporate Vote
Certificate of Insurance
General Conditions
~~Supplementary General Conditions~~
General Requirements
Specifications and Addenda
Contract Drawings
Schedule of Prevailing Wages
(Strike out any inapplicable item)

12. Terms Required By Law

This Agreement shall be considered to include all terms required to be included in it by the Massachusetts General Laws, and all other laws, as though such terms were set forth in full herein.

13. Indemnification

The Contractor shall indemnify and hold harmless the Owner from and against any and all claims, damages, losses, and expenses, including attorney's fees, arising out of the performance of this Agreement when such claims, damages, losses, and expenses are caused, in whole or in part, by the acts, errors, or omissions of the Contractor or his employees, agents, subcontractors or representatives.

14. Insurance

The Contractor shall purchase and maintain such insurance as will protect both the Owner and the Contractor from claims which may arise under the Agreement, including operations performed for the named insured by independent contractors and general inspection thereof by the named insured. In addition, the Contractor shall require its subcontractors to maintain such insurance. Coverage shall be provided for:

- .1 claims under workers' or workmen's compensation, disability benefit and other applicable employee benefit acts;
- .2 claims for damages because of bodily injury, occupational sickness or disease, or death of Contractor's employees;

- .3 claims for damages because of bodily injury, sickness or disease, or death of any person other than Contractor's employees;
- .4 claims for damages insured by usual personal injury liability coverage which are sustained (1) by any person as a result of an offense directly or indirectly related to the employment of such person by the Contractor, or (2) by any other person;
- .5 claims for damages, including damages to the Work itself, because of injury to or destruction of tangible property, including loss of use resulting therefrom; and
- .6 claims for damages because of bodily injury or death of any person or property damage arising out of the ownership, maintenance or use of any motor vehicle.
- .7 claims involving contractual liability applicable to the Contractor's obligations under Article 13.

The limits of liability for coverage required under the preceding paragraph shall be as Specified in the Supplemental Conditions.

Except for Workmen's Compensation, all liability coverage shall name the Town as an additional insured and shall provide for 30 days prior written notice to the Town of any modification or termination of coverage provided thereby. The Contractor shall provide the Owner with appropriate certificate(s) of insurance evidencing compliance with this provision prior to the commencement of any work under this Agreement.

15. Notice

All notices required to be given hereunder shall be in writing and delivered to, or mailed first class to, the parties' respective addresses stated above. In the event that immediate notice is required, it may be given by telephone or facsimile, but shall, to the extent possible, be followed by notice in writing in the manner set forth above.

16. Termination

- A. Each party shall have the right to terminate this Agreement in the event of a failure of the other party to comply with the terms of the Agreement. Such termination shall be effective upon seven days' notice to the party in default and the failure within that time of said party to cure its default.
- B. The Owner shall have the right to terminate the Agreement without cause, upon ten (10) days' written notice to the Contractor. In the event that the Agreement is terminated pursuant to this subparagraph, the Contractor shall be reimbursed in accordance with the Contract Documents for all Work performed up to the termination date, and for all materials or equipment not incorporated in the Work, but delivered and suitably stored at

the site. Payment for material or equipment stored at the site shall be conditioned upon submission by the Contractor of bills of sale or such other evidence as is satisfactory to Owner to establish the Owner's title to such material or equipment or otherwise protect the Owner's interests.

17. Miscellaneous

- A. Royalties and Patents: The Contractor shall pay all royalties and license fees. He shall defend all suits or claims for infringement of any patent rights and shall save the Owner harmless from loss on account thereof, except that the Owner shall be responsible for all such loss when a particular design, process or the product of a particular manufacturer or manufacturers is specified; but if the Contractor believes or has reason to believe that the design, process or product specified is an infringement of a patent, he shall be responsible for such loss unless he promptly gives such information to the Owner, and thereafter the Owner insists on the use of the design, process or products specified.
- B. Assignment: The Contractor shall not assign or transfer any of its rights, duties or obligations under this Agreement without the written approval of the Owner.
- C. Governing Law: This Agreement shall be governed by and construed in accordance with the law of the Commonwealth of Massachusetts.
- D. By its signature hereon, the Contractor certifies, under the pains and penalties of perjury, that it has complied with all laws of the Commonwealth of Massachusetts relating to taxes, reporting of employees and contractors, and withholding and remitting child support.

[Remainder of page intentionally blank.]

AGREED:

TOWN OF WESTFORD, MASSACHUSETTS
(Owner)

By its _____

CONTRACTOR: _____

By _____

(Name)

(Title)

(Address)

(City and State)

In accordance with G.L. c.44, Section 31C, this is to certify that an appropriation in the amount of this contract is available therefor and that the _____ has been authorized to execute the contract and approve all requisitions and change orders.

By _____

(Owner's Accountant)

(Name)

ATTACHMENT “H”

Notice of Intent (April 2022)

O'Brien Farm Public Footbridge NOI
18 Vose Road – Lot 2, Westford, MA

Westford Conservation Commission
55 Main Street
Westford, MA 01886

Dear Commissioners,

On behalf of the property owner, Charles McColough, Trustee of the Charles H. McColough Trust – 2004, and Conservation Restriction grantees, Sudbury Valley Trustees and Westford Conservation Commission, we submit this Notice of Intent for the proposed construction of a public footbridge spanning Pond Brook and connecting the trails of the northern portion and public parking area of southern portion of the historic O'Brien Farm. The property consists of a network of walking trails that provide an opportunity to view open meadows, forested uplands, a wooded swamp, marshland, and Pond Brook. The farm offers a variety of habitats, making it a vital link in a wildlife corridor that extends to the east and west. The farm is also managed to provide habitat for wildlife through a plan developed with the USDA's Natural Resources Conservation Service's Wildlife Habitat Improvement Program.

The increased connectivity afforded by the footbridge increases public safety as visitors will not need to walk along the shoulder of Vose Road to enjoy the property. Currently, downstream of the project location, an accumulated pile of branches and logs in the wetland and waterway serves brave visitors looking to cross Pond Brook.

The project is located at 18 Vose Road, Lot 2. It is considered a Limited Project under 310 CMR 10.53(j) for the construction of a footbridge which will be constructed on posts to permit the reasonably unobstructed flowage of water and adequate light to maintain vegetation. The project will minimally alter numerous resource areas including bank, bordering vegetated wetland, bordering land subject to flooding, and riverfront area.

In order to minimize disturbance of the resource areas, and to provide consistency with the above-mentioned regulations, the proposed footbridge has the following design features: galvanized, auger footed pipe to minimize resource area disturbance; and fiberglass molded grating deck allows light and precipitation to pass through the bridge deck. The proposed location of the footbridge is the narrowest point at the southern end of the property.

This project is listed as a Reserved Right (III.B.16) within the recorded Conservation Restriction for the purpose of providing access from the public Parking Area and trails south of Pond Brook to the public trails north of Pond Brook.

We appreciate the opportunity to present and discuss this project during the public hearing.

Respectfully,

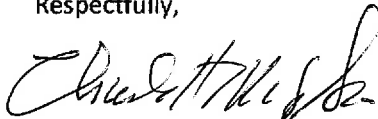

Charles H. McColough
Trustee
Charles H. McColough Trust - 2004



Dan Stimson
Asst. Director of Stewardship
Sudbury Valley Trustees



Matthew Salem
Conservation Resource Planner
Town of Westford Conservation
Dept.

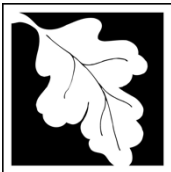

Massachusetts Department of Environmental Protection
Bureau of Resource Protection - Wetlands

WPA Form 3 – Notice of Intent

Massachusetts Wetlands Protection Act M.G.L. c. 131, §40

Provided by MassDEP:

MassDEP File Number

Document Transaction Number

Westford

City/Town

Important:

When filling out forms on the computer, use only the tab key to move your cursor - do not use the return key.



Note:
Before completing this form consult your local Conservation Commission regarding any municipal bylaw or ordinance.

A. General Information

1. Project Location (**Note:** electronic filers will click on button to locate project site):

<u>18 Vose Road - Lot 2</u>	<u>Westford</u>	<u>01886</u>
a. Street Address	b. City/Town	c. Zip Code
Latitude and Longitude:		
<u>018</u>	<u>42.561944</u>	<u>-71.405873</u>
f. Assessors Map/Plat Number	d. Latitude	e. Longitude
	<u>0121 0001</u>	
	g. Parcel /Lot Number	

2. Applicant:

<u>Matthew</u>	<u>Salem</u>	
a. First Name	b. Last Name	
<u>Town of Westford Conservation Dept.</u>		
c. Organization		
<u>55 Main Street</u>		
d. Street Address		
<u>Westford</u>	<u>MA</u>	<u>01886</u>
e. City/Town	f. State	g. Zip Code
<u>978-692-5524</u>	<u>msalem@westfordma.gov</u>	
h. Phone Number	i. Fax Number	j. Email Address

3. Property owner (required if different from applicant): Check if more than one owner

<u>Charles</u>	<u>McColough</u>	
a. First Name	b. Last Name	
<u>Charles H. McColough Trust - 2004</u>		
c. Organization		
<u>18 Vose Road</u>		
d. Street Address		
<u>Westford</u>	<u>MA</u>	<u>01886</u>
e. City/Town	f. State	g. Zip Code
<u>978-694-2432</u>	<u>mccoloughcharles@gmail.com</u>	
h. Phone Number	i. Fax Number	j. Email address

4. Representative (if any):

<u>Dan</u>	<u>Stimson</u>	
a. First Name	b. Last Name	
<u>Sudbury Valley Trustees</u>		
c. Company		
<u>18 Wolbach Road</u>		
d. Street Address		
<u>Sudbury</u>	<u>MA</u>	<u>01776</u>
e. City/Town	f. State	g. Zip Code
<u>978-443-5588 x136</u>	<u>dstimson@svtweb.org</u>	
h. Phone Number	i. Fax Number	j. Email address

5. Total WPA Fee Paid (from NOI Wetland Fee Transmittal Form):

<u>Exempt - municipal</u>		
a. Total Fee Paid	b. State Fee Paid	c. City/Town Fee Paid

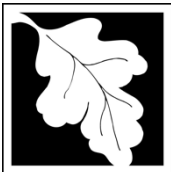

Massachusetts Department of Environmental Protection
Bureau of Resource Protection - Wetlands

WPA Form 3 – Notice of Intent

Massachusetts Wetlands Protection Act M.G.L. c. 131, §40

Provided by MassDEP:
MassDEP File Number
Document Transaction Number
Westford
City/Town

A. General Information (continued)

6. General Project Description:

Construction of a 4' wide, 80' long public footbridge over Pond Brook within the O'Brien Farm Conservation Restriction (see attached narrative for project details)

7a. Project Type Checklist: (Limited Project Types see Section A. 7b.)

- 1. Single Family Home
- 2. Residential Subdivision
- 3. Commercial/Industrial
- 4. Dock/Pier
- 5. Utilities
- 6. Coastal engineering Structure
- 7. Agriculture (e.g., cranberries, forestry)
- 8. Transportation
- 9. Other

7b. Is any portion of the proposed activity eligible to be treated as a limited project (including Ecological Restoration Limited Project) subject to 310 CMR 10.24 (coastal) or 310 CMR 10.53 (inland)?

- 1. Yes No If yes, describe which limited project applies to this project. (See 310 CMR 10.24 and 10.53 for a complete list and description of limited project types)

310 CMR 10.53(j): Construction of footbridge

2. Limited Project Type

If the proposed activity is eligible to be treated as an Ecological Restoration Limited Project (310 CMR10.24(8), 310 CMR 10.53(4)), complete and attach Appendix A: Ecological Restoration Limited Project Checklist and Signed Certification.

8. Property recorded at the Registry of Deeds for:

Middlesex North

a. County

23374

c. Book

b. Certificate # (if registered land)

60

d. Page Number

B. Buffer Zone & Resource Area Impacts (temporary & permanent)

- 1. Buffer Zone Only – Check if the project is located only in the Buffer Zone of a Bordering Vegetated Wetland, Inland Bank, or Coastal Resource Area.
- 2. Inland Resource Areas (see 310 CMR 10.54-10.58; if not applicable, go to Section B.3, Coastal Resource Areas).

Check all that apply below. Attach narrative and any supporting documentation describing how the project will meet all performance standards for each of the resource areas altered, including standards requiring consideration of alternative project design or location.

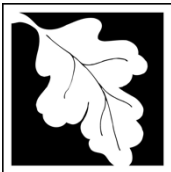

Massachusetts Department of Environmental Protection
 Bureau of Resource Protection - Wetlands

WPA Form 3 – Notice of Intent

Massachusetts Wetlands Protection Act M.G.L. c. 131, §40

Provided by MassDEP:

MassDEP File Number

Document Transaction Number

Westford

City/Town

B. Buffer Zone & Resource Area Impacts (temporary & permanent) (cont'd)

For all projects affecting other Resource Areas, please attach a narrative explaining how the resource area was delineated.

Resource Area	Size of Proposed Alteration	Proposed Replacement (if any)
a. <input checked="" type="checkbox"/> Bank	<u>8</u> 1. linear feet	<u>-</u> 2. linear feet
b. <input checked="" type="checkbox"/> Bordering Vegetated Wetland	<u>2</u> 1. square feet	<u>2</u> 2. square feet
c. <input checked="" type="checkbox"/> Land Under Waterbodies and Waterways	<u>< 1</u> 1. square feet 3. cubic yards dredged	<u>2</u> 2. square feet

Resource Area	Size of Proposed Alteration	Proposed Replacement (if any)
d. <input checked="" type="checkbox"/> Bordering Land Subject to Flooding	<u>2</u> 1. square feet 3. cubic feet of flood storage lost	<u>0</u> 2. square feet 4. cubic feet replaced
e. <input type="checkbox"/> Isolated Land Subject to Flooding	<u>1</u> 1. square feet 2. cubic feet of flood storage lost	<u>3</u> 3. cubic feet replaced
f. <input checked="" type="checkbox"/> Riverfront Area	<u>Pond Brook (inland)</u> 1. Name of Waterway (if available) - specify coastal or inland	

2. Width of Riverfront Area (check one):

- 25 ft. - Designated Densely Developed Areas only
- 100 ft. - New agricultural projects only
- 200 ft. - All other projects

3. Total area of Riverfront Area on the site of the proposed project: 267,300
square feet

4. Proposed alteration of the Riverfront Area:

8 a. total square feet 8 b. square feet within 100 ft. 0 c. square feet between 100 ft. and 200 ft.

5. Has an alternatives analysis been done and is it attached to this NOI? Yes No

6. Was the lot where the activity is proposed created prior to August 1, 1996? Yes No

3. Coastal Resource Areas: (See 310 CMR 10.25-10.35)

Note: for coastal riverfront areas, please complete **Section B.2.f.** above.



Massachusetts Department of Environmental Protection
Bureau of Resource Protection - Wetlands

WPA Form 3 – Notice of Intent

Massachusetts Wetlands Protection Act M.G.L. c. 131, §40

Provided by MassDEP:

MassDEP File Number

Document Transaction Number

Westford

City/Town

B. Buffer Zone & Resource Area Impacts (temporary & permanent) (cont'd)

Check all that apply below. Attach narrative and supporting documentation describing how the project will meet all performance standards for each of the resource areas altered, including standards requiring consideration of alternative project design or location.

Online Users:
Include your document transaction number (provided on your receipt page) with all supplementary information you submit to the Department.

<u>Resource Area</u>	<u>Size of Proposed Alteration</u>	<u>Proposed Replacement (if any)</u>
a. <input type="checkbox"/> Designated Port Areas	Indicate size under Land Under the Ocean, below	
b. <input type="checkbox"/> Land Under the Ocean	_____	
	1. square feet	

	2. cubic yards dredged	
c. <input type="checkbox"/> Barrier Beach	Indicate size under Coastal Beaches and/or Coastal Dunes below	
d. <input type="checkbox"/> Coastal Beaches	_____	_____
	1. square feet	2. cubic yards beach nourishment
e. <input type="checkbox"/> Coastal Dunes	_____	_____
	1. square feet	2. cubic yards dune nourishment
	<u>Size of Proposed Alteration</u>	<u>Proposed Replacement (if any)</u>
f. <input type="checkbox"/> Coastal Banks	_____	
	1. linear feet	
g. <input type="checkbox"/> Rocky Intertidal Shores	_____	
	1. square feet	
h. <input type="checkbox"/> Salt Marshes	_____	_____
	1. square feet	2. sq ft restoration, rehab., creation
i. <input type="checkbox"/> Land Under Salt Ponds	_____	
	1. square feet	

	2. cubic yards dredged	
j. <input type="checkbox"/> Land Containing Shellfish	_____	
	1. square feet	
k. <input type="checkbox"/> Fish Runs	Indicate size under Coastal Banks, inland Bank, Land Under the Ocean, and/or inland Land Under Waterbodies and Waterways, above	

	1. cubic yards dredged	
l. <input type="checkbox"/> Land Subject to Coastal Storm Flowage	_____	
	1. square feet	

4. Restoration/Enhancement
If the project is for the purpose of restoring or enhancing a wetland resource area in addition to the square footage that has been entered in Section B.2.b or B.3.h above, please enter the additional amount here.

a. square feet of BVW

b. square feet of Salt Marsh

5. Project Involves Stream Crossings

a. number of new stream crossings

b. number of replacement stream crossings



Massachusetts Department of Environmental Protection
Bureau of Resource Protection - Wetlands

WPA Form 3 – Notice of Intent

Massachusetts Wetlands Protection Act M.G.L. c. 131, §40

Provided by MassDEP:

MassDEP File Number

Document Transaction Number

Westford

City/Town

C. Other Applicable Standards and Requirements

- This is a proposal for an Ecological Restoration Limited Project. Skip Section C and complete Appendix A: Ecological Restoration Limited Project Checklists – Required Actions (310 CMR 10.11).

Streamlined Massachusetts Endangered Species Act/Wetlands Protection Act Review

- Is any portion of the proposed project located in **Estimated Habitat of Rare Wildlife** as indicated on the most recent Estimated Habitat Map of State-Listed Rare Wetland Wildlife published by the Natural Heritage and Endangered Species Program (NHESP)? To view habitat maps, see the *Massachusetts Natural Heritage Atlas* or go to http://maps.massgis.state.ma.us/PRI_EST_HAB/viewer.htm.

- a. Yes No **If yes, include proof of mailing or hand delivery of NOI to:**

**Natural Heritage and Endangered Species Program
Division of Fisheries and Wildlife
1 Rabbit Hill Road
Westborough, MA 01581**

- Aug. 2021
b. Date of map

If yes, the project is also subject to Massachusetts Endangered Species Act (MESA) review (321 CMR 10.18). To qualify for a streamlined, 30-day, MESA/Wetlands Protection Act review, please complete Section C.1.c, and include requested materials with this Notice of Intent (NOI); OR complete Section C.2.f, if applicable. *If MESA supplemental information is not included with the NOI, by completing Section 1 of this form, the NHESP will require a separate MESA filing which may take up to 90 days to review (unless noted exceptions in Section 2 apply, see below).*

- c. Submit Supplemental Information for Endangered Species Review*

- Percentage/acreage of property to be altered:
 - (a) within wetland Resource Area _____ percentage/acreage
 - (b) outside Resource Area _____ percentage/acreage
- Assessor's Map or right-of-way plan of site

- Project plans for entire project site, including wetland resource areas and areas outside of wetlands jurisdiction, showing existing and proposed conditions, existing and proposed tree/vegetation clearing line, and clearly demarcated limits of work **
 - (a) Project description (including description of impacts outside of wetland resource area & buffer zone)
 - (b) Photographs representative of the site

* Some projects **not** in Estimated Habitat may be located in Priority Habitat, and require NHESP review (see <https://www.mass.gov/endangered-species-act-mesa-regulatory-review>).

Priority Habitat includes habitat for state-listed plants and strictly upland species not protected by the Wetlands Protection Act.

** MESA projects may not be segmented (321 CMR 10.16). The applicant must disclose full development plans even if such plans are not required as part of the Notice of Intent process.

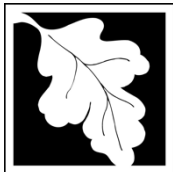

Massachusetts Department of Environmental Protection
Bureau of Resource Protection - Wetlands

WPA Form 3 – Notice of Intent

Massachusetts Wetlands Protection Act M.G.L. c. 131, §40

Provided by MassDEP:

MassDEP File Number

Document Transaction Number

Westford

City/Town

C. Other Applicable Standards and Requirements (cont'd)

- (c) MESA filing fee (fee information available at <https://www.mass.gov/how-to/how-to-file-for-a-mesa-project-review>).

Make check payable to "Commonwealth of Massachusetts - NHESP" and **mail to NHESP** at above address

Projects altering 10 or more acres of land, also submit:

- (d) Vegetation cover type map of site
- (e) Project plans showing Priority & Estimated Habitat boundaries
- (f) OR Check One of the Following

1. Project is exempt from MESA review.
Attach applicant letter indicating which MESA exemption applies. (See 321 CMR 10.14, <https://www.mass.gov/service-details/exemptions-from-review-for-projectsactivities-in-priority-habitat>; the NOI must still be sent to NHESP if the project is within estimated habitat pursuant to 310 CMR 10.37 and 10.59.)

2. Separate MESA review ongoing. a. NHESP Tracking # _____ b. Date submitted to NHESP _____

3. Separate MESA review completed.
Include copy of NHESP "no Take" determination or valid Conservation & Management Permit with approved plan.

3. For coastal projects only, is any portion of the proposed project located below the mean high water line or in a fish run?
- a. Not applicable – project is in inland resource area only b. Yes No

If yes, include proof of mailing, hand delivery, or electronic delivery of NOI to either:

South Shore - Cohasset to Rhode Island border, and
the Cape & Islands:

North Shore - Hull to New Hampshire border:

Division of Marine Fisheries -
Southeast Marine Fisheries Station
Attn: Environmental Reviewer
836 South Rodney French Blvd.
New Bedford, MA 02744
Email: dmf.envreview-south@mass.gov

Division of Marine Fisheries -
North Shore Office
Attn: Environmental Reviewer
30 Emerson Avenue
Gloucester, MA 01930
Email: dmf.envreview-north@mass.gov

Also if yes, the project may require a Chapter 91 license. For coastal towns in the Northeast Region, please contact MassDEP's Boston Office. For coastal towns in the Southeast Region, please contact MassDEP's Southeast Regional Office.

- c. Is this an aquaculture project? d. Yes No

If yes, include a copy of the Division of Marine Fisheries Certification Letter (M.G.L. c. 130, § 57).



Massachusetts Department of Environmental Protection
Bureau of Resource Protection - Wetlands

WPA Form 3 – Notice of Intent

Massachusetts Wetlands Protection Act M.G.L. c. 131, §40

Provided by MassDEP:

MassDEP File Number

Document Transaction Number

Westford

City/Town

C. Other Applicable Standards and Requirements (cont'd)

Online Users:
Include your document transaction number (provided on your receipt page) with all supplementary information you submit to the Department.

- 4. Is any portion of the proposed project within an Area of Critical Environmental Concern (ACEC)?
 - a. Yes No If yes, provide name of ACEC (see instructions to WPA Form 3 or MassDEP Website for ACEC locations). **Note:** electronic filers click on Website.
 - b. ACEC

- 5. Is any portion of the proposed project within an area designated as an Outstanding Resource Water (ORW) as designated in the Massachusetts Surface Water Quality Standards, 314 CMR 4.00?
 - a. Yes No
- 6. Is any portion of the site subject to a Wetlands Restriction Order under the Inland Wetlands Restriction Act (M.G.L. c. 131, § 40A) or the Coastal Wetlands Restriction Act (M.G.L. c. 130, § 105)?
 - a. Yes No
- 7. Is this project subject to provisions of the MassDEP Stormwater Management Standards?
 - a. Yes. Attach a copy of the Stormwater Report as required by the Stormwater Management Standards per 310 CMR 10.05(6)(k)-(q) and check if:
 - 1. Applying for Low Impact Development (LID) site design credits (as described in Stormwater Management Handbook Vol. 2, Chapter 3)
 - 2. A portion of the site constitutes redevelopment
 - 3. Proprietary BMPs are included in the Stormwater Management System.
 - b. No. Check why the project is exempt:
 - 1. Single-family house
 - 2. Emergency road repair
 - 3. Small Residential Subdivision (less than or equal to 4 single-family houses or less than or equal to 4 units in multi-family housing project) with no discharge to Critical Areas.

D. Additional Information

- This is a proposal for an Ecological Restoration Limited Project. Skip Section D and complete Appendix A: Ecological Restoration Notice of Intent – Minimum Required Documents (310 CMR 10.12).

Applicants must include the following with this Notice of Intent (NOI). See instructions for details.

Online Users: Attach the document transaction number (provided on your receipt page) for any of the following information you submit to the Department.

- 1. USGS or other map of the area (along with a narrative description, if necessary) containing sufficient information for the Conservation Commission and the Department to locate the site. (Electronic filers may omit this item.)
- 2. Plans identifying the location of proposed activities (including activities proposed to serve as a Bordering Vegetated Wetland [BVW] replication area or other mitigating measure) relative to the boundaries of each affected resource area.



Massachusetts Department of Environmental Protection
Bureau of Resource Protection - Wetlands

WPA Form 3 – Notice of Intent

Massachusetts Wetlands Protection Act M.G.L. c. 131, §40

Provided by MassDEP:

MassDEP File Number

Document Transaction Number

Westford

City/Town

D. Additional Information (cont'd)

3. Identify the method for BVW and other resource area boundary delineations (MassDEP BVW Field Data Form(s), Determination of Applicability, Order of Resource Area Delineation, etc.), and attach documentation of the methodology.

4. List the titles and dates for all plans and other materials submitted with this NOI.

Conceptual Drawing of Bridge

a. Plan Title

Conservation Works

b. Prepared By

01/11/21

d. Final Revision Date

c. Signed and Stamped by

e. Scale

f. Additional Plan or Document Title

g. Date

5. If there is more than one property owner, please attach a list of these property owners not listed on this form.

6. Attach proof of mailing for Natural Heritage and Endangered Species Program, if needed.

7. Attach proof of mailing for Massachusetts Division of Marine Fisheries, if needed.

8. Attach NOI Wetland Fee Transmittal Form

9. Attach Stormwater Report, if needed.

E. Fees

1. Fee Exempt: No filing fee shall be assessed for projects of any city, town, county, or district of the Commonwealth, federally recognized Indian tribe housing authority, municipal housing authority, or the Massachusetts Bay Transportation Authority.

Applicants must submit the following information (in addition to pages 1 and 2 of the NOI Wetland Fee Transmittal Form) to confirm fee payment:

2. Municipal Check Number

3. Check date

4. State Check Number

5. Check date

6. Payor name on check: First Name

7. Payor name on check: Last Name

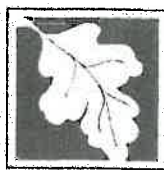

Massachusetts Department of Environmental Protection
 Bureau of Resource Protection - Wetlands
WPA Form 3 – Notice of Intent
 Massachusetts Wetlands Protection Act M.G.L. c. 131, §40

Provided by MassDEP

MassDEP File Number _____

Document Transaction Number _____

Westford
 City/Town

F. Signatures and Submittal Requirements

I hereby certify under the penalties of perjury that the foregoing Notice of Intent and accompanying plans, documents, and supporting data are true and complete to the best of my knowledge. I understand that the Conservation Commission will place notification of this Notice in a local newspaper at the expense of the applicant in accordance with the wetlands regulations, 310 CMR 10.05(5)(a).

I further certify under penalties of perjury that all abutters were notified of this application, pursuant to the requirements of M.G.L. c. 131, § 40. Notice must be made by Certificate of Mailing or in writing by hand delivery or certified mail (return receipt requested) to all abutters within 100 feet of the property line of the project location.

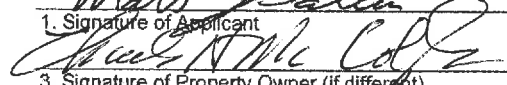
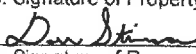
 1. Signature of Applicant	<u>4/4/22</u> 2. Date
 3. Signature of Property Owner (if different)	<u>04/05/22</u> 4. Date
 5. Signature of Representative (if any)	<u>4/5/22</u> 6. Date

For Conservation Commission:

Two copies of the completed Notice of Intent (Form 3), including supporting plans and documents, two copies of the NOI Wetland Fee Transmittal Form, and the city/town fee payment, to the Conservation Commission by certified mail or hand delivery.

For MassDEP:

One copy of the completed Notice of Intent (Form 3), including supporting plans and documents, one copy of the NOI Wetland Fee Transmittal Form, and a **copy** of the state fee payment to the MassDEP Regional Office (see Instructions) by certified mail or hand delivery.

Other:

If the applicant has checked the "yes" box in any part of Section C, Item 3, above, refer to that section and the Instructions for additional submittal requirements.

The original and copies must be sent simultaneously. Failure by the applicant to send copies in a timely manner may result in dismissal of the Notice of Intent.



Massachusetts Department of Environmental Protection
 Bureau of Resource Protection - Wetlands
NOI Wetland Fee Transmittal Form
 Massachusetts Wetlands Protection Act M.G.L. c. 131, §40

Important: When filling out forms on the computer, use only the tab key to move your cursor - do not use the return key.

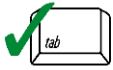

A. Applicant Information

1. Location of Project:

18 Vose Road - Lot 2

a. Street Address

n/a

c. Check number

Westford

b. City/Town

Exempt

d. Fee amount

2. Applicant Mailing Address:

Matthew

a. First Name

Town of Westford Conservation Dept.

c. Organization

55 Main Street

d. Mailing Address

Westford

e. City/Town

MA

f. State

01886

g. Zip Code

978-692-5524

h. Phone Number

i. Fax Number

msalem@westfordma.gov

j. Email Address

3. Property Owner (if different):

Charles

a. First Name

Charles H. McColough Trust - 2004

c. Organization

18 Vose Road

d. Mailing Address

Westford

e. City/Town

MA

f. State

01886

g. Zip Code

978-694-2432

h. Phone Number

i. Fax Number

mccoloughcharles@gmail.com

j. Email Address

To calculate filing fees, refer to the category fee list and examples in the instructions for filling out WPA Form 3 (Notice of Intent).

B. Fees

Fee should be calculated using the following process & worksheet. **Please see Instructions before filling out worksheet.**

Step 1/Type of Activity: Describe each type of activity that will occur in wetland resource area and buffer zone.

Step 2/Number of Activities: Identify the number of each type of activity.

Step 3/Individual Activity Fee: Identify each activity fee from the six project categories listed in the instructions.

Step 4/Subtotal Activity Fee: Multiply the number of activities (identified in Step 2) times the fee per category (identified in Step 3) to reach a subtotal fee amount. Note: If any of these activities are in a Riverfront Area in addition to another Resource Area or the Buffer Zone, the fee per activity should be multiplied by 1.5 and then added to the subtotal amount.

Step 5/Total Project Fee: Determine the total project fee by adding the subtotal amounts from Step 4.

Step 6/Fee Payments: To calculate the state share of the fee, divide the total fee in half and subtract \$12.50. To calculate the city/town share of the fee, divide the total fee in half and add \$12.50.



Massachusetts Department of Environmental Protection
 Bureau of Resource Protection - Wetlands
NOI Wetland Fee Transmittal Form
 Massachusetts Wetlands Protection Act M.G.L. c. 131, §40

B. Fees (continued)

Step 1/Type of Activity	Step 2/Number of Activities	Step 3/Individual Activity Fee	Step 4/Subtotal Activity Fee
Cat. 2e: Inland Limited Project (Municipal - exempt)	1	\$0	\$0
_____	_____	_____	_____
_____	_____	_____	_____
_____	_____	_____	_____
_____	_____	_____	_____
_____	_____	_____	_____
_____	_____	_____	_____
_____	_____	_____	_____

Step 5/Total Project Fee: _____

Step 6/Fee Payments:

Total Project Fee:	\$0
State share of filing Fee:	\$0
City/Town share of filing Fee:	\$0
	a. Total Fee from Step 5
	b. 1/2 Total Fee less \$12.50
	c. 1/2 Total Fee plus \$12.50

C. Submittal Requirements

- a.) Complete pages 1 and 2 and send with a check or money order for the state share of the fee, payable to the Commonwealth of Massachusetts.

Department of Environmental Protection
 Box 4062
 Boston, MA 02211

- b.) **To the Conservation Commission:** Send the Notice of Intent or Abbreviated Notice of Intent; a **copy** of this form; and the city/town fee payment.

To MassDEP Regional Office (see Instructions): Send a copy of the Notice of Intent or Abbreviated Notice of Intent; a **copy** of this form; and a **copy** of the state fee payment. (E-filers of Notices of Intent may submit these electronically.)

18 Vose Lot 2 - USGS Topo

USGS Topographic Maps

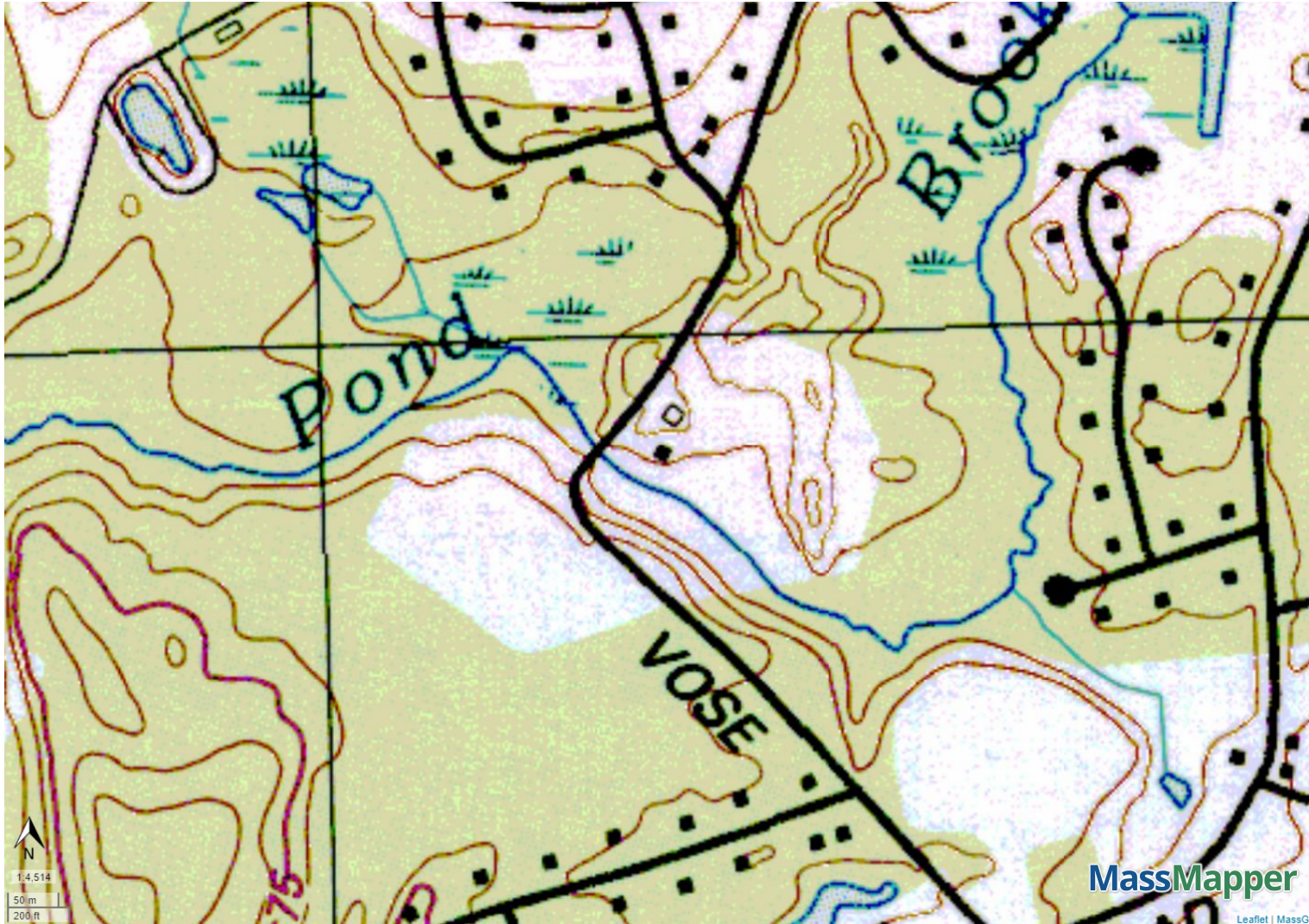

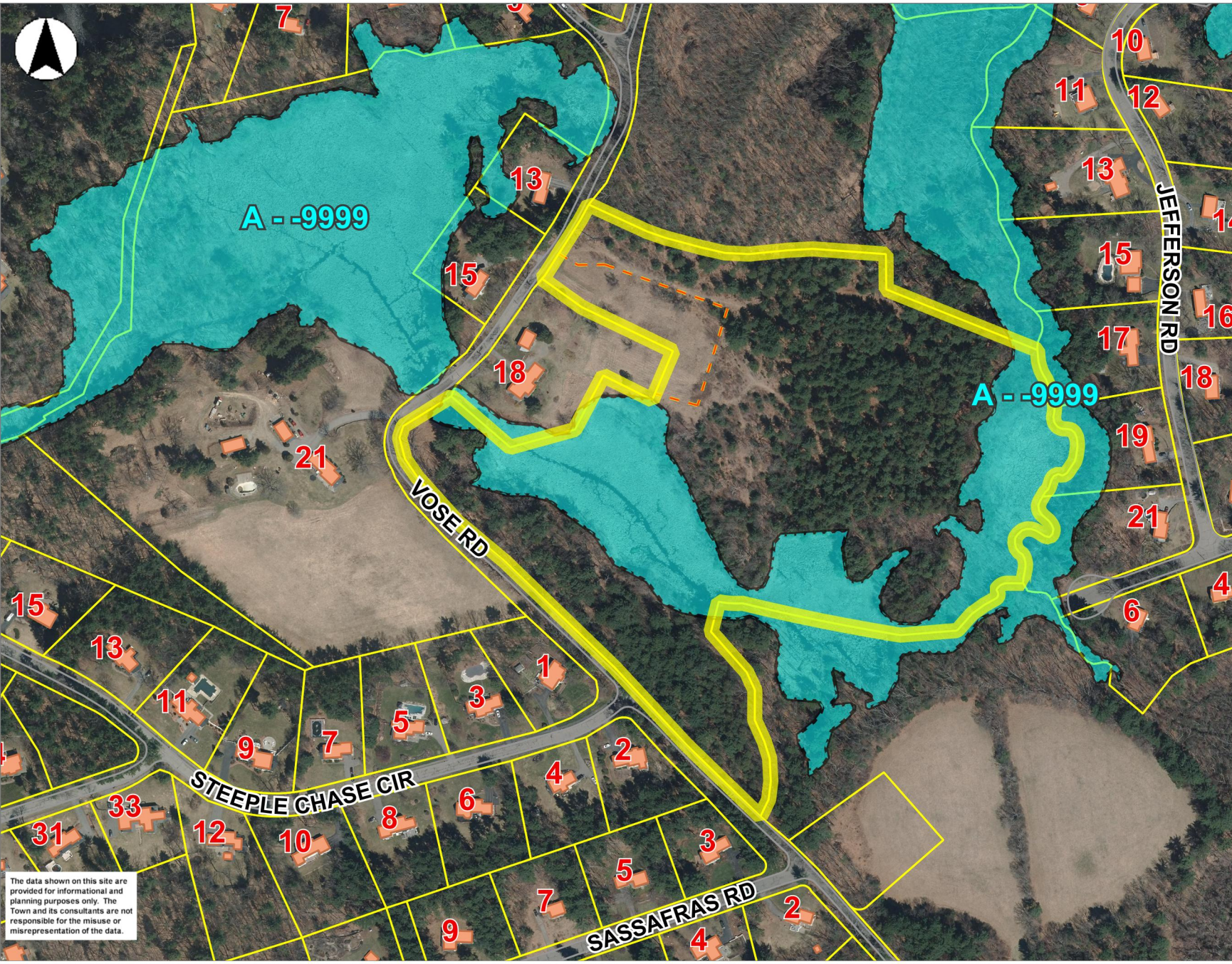

The data shown on this site are provided for informational and planning purposes only. The Town and its consultants are not responsible for the misuse or misrepresentation of the data.

- Structures Poly 330
- Points Of Interest
- Parcels for Identify
- Westford
- AthleticFields
- MA FEMA National Flood Hazard Zones
- Flood Zones
- X - Areas of Minimal Flood Hazard
- Bruce Freeman Rail Trail
- Road Outlines
- Railroad
- Parcels w/ Orthos
- ParEasement
- Abutting Town Names
- MA Highways
- Interstate
- US Highway
- State Highway
- Town Boundary
- Streams
- MA Abutting Towns
- NH Abutting Towns

0 400 800 ft

Printed on 03/16/2022 at 01:32 PM

18 Vose Rd Lot 2 - FEMA (BLSF)

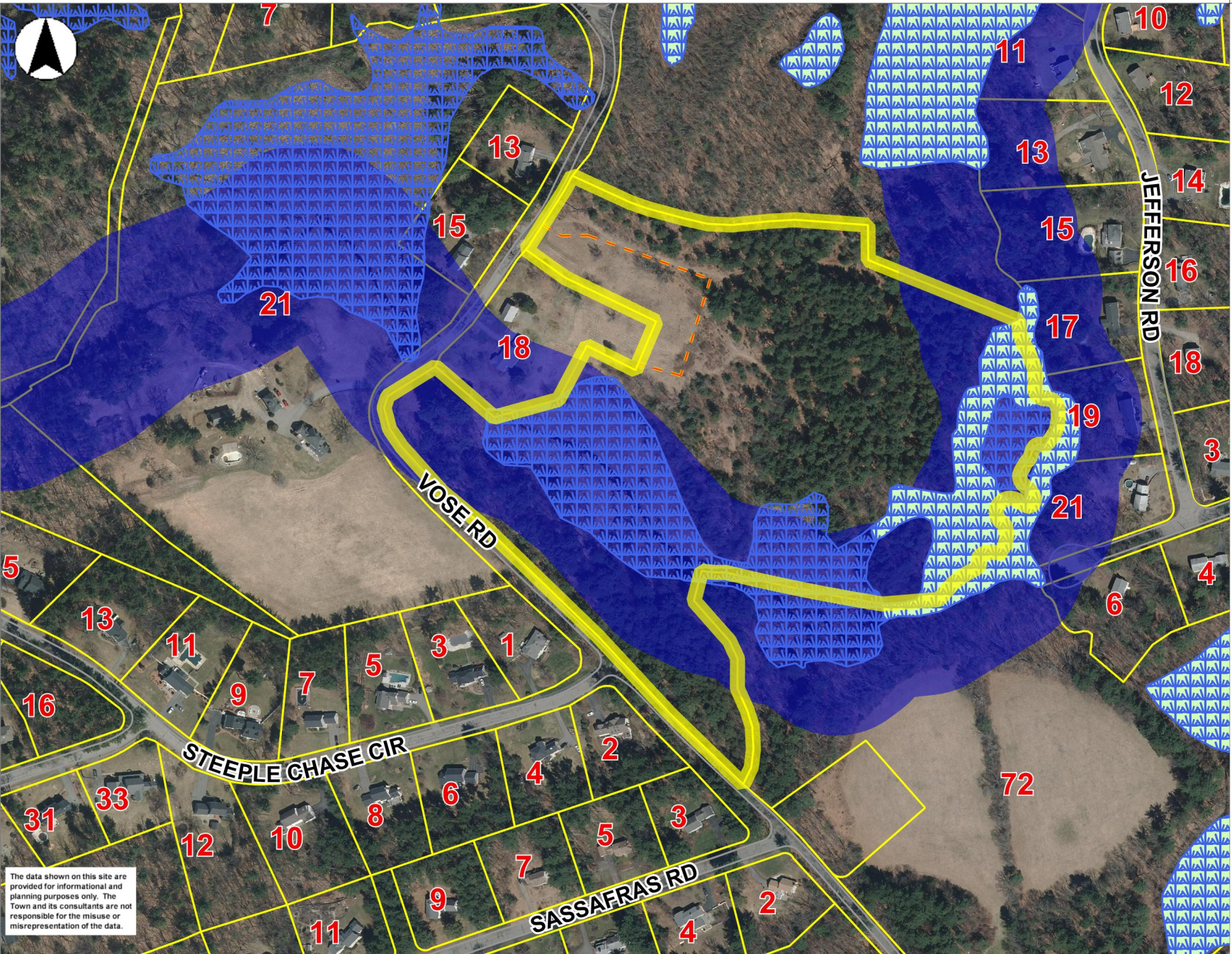

- Parcels to Identify
- Westford
- DEP Wetlands
 - Marsh/Bog
 - Salt Marsh
 - Perenn Buffer
- Road Outlines
- Railroad
- Parcels w/ Orthos
- ParEasement
- Abutting Town Names
- MA Highways
 - Interstate
 - US Highway
 - State Highway
- Town Boundary
- Streams
- MA Abutting Towns
- NH Abutting Towns

The data shown on this site are provided for informational and planning purposes only. The Town and its consultants are not responsible for the misuse or misrepresentation of the data.

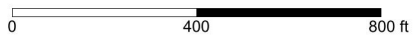

Printed on 03/18/2022 at 01:45 PM

18 Vose Rd Lot 2 - DEP Wetlands & RFA

NOTES:

- 1.) THIS PLAN IS BASED ON THE REFERENCED PLANS AND AN ON THE GROUND SURVEY. THE CERTIFICATION HEREON IS INTENDED TO MEET THE REQUIREMENTS OF THE REGISTRY OF DEEDS ONLY, AND IS NOT CERTIFICATION TO THE TITLE OR OWNERSHIP OF THE PROPERTY SHOWN, OR AS TO THE EXISTENCE OF UNRECORDED EASEMENTS. OWNERSHIP OF ABUTTING PROPERTIES IS FROM CURRENT ASSESSOR'S RECORDS.
- 2.) LOT 2 IS SUBJECT TO A CONSERVATION RESTRICTION TO BE RECORDED HEREWITH.
- 3.) VOSE ROAD IS SUBJECT TO THE TOWN OF WESTFORD SCENIC ROAD BYLAW.

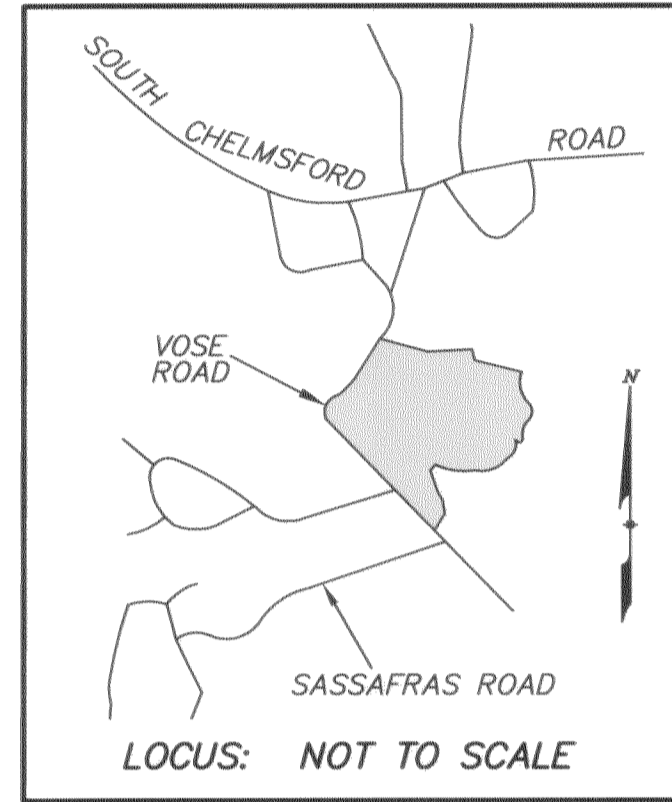

RECORD OWNER

CHARLES H. McCOLOUGH TRUST - 2004
 CHARLES H. McCOLOUGH, TRUSTEE
 20 CURVE STREET
 WALTHAM, MA

REFERENCE

MIDDLESEX REGISTRY OF DEEDS
 NORTH DISTRICT
 DEED BOOK 23374 PAGE 60

PROJECT LOCATION

18 VOSE ROAD
 TOWN MAP 18 PARCEL 121

ZONING DISTRICT

RESIDENCE A
 FLOODPLAIN OVERLAY DISTRICT

APPROVAL UNDER SUBDIVISION
 CONTROL LAW NOT REQUIRED
WESTFORD PLANNING BOARD

DATE

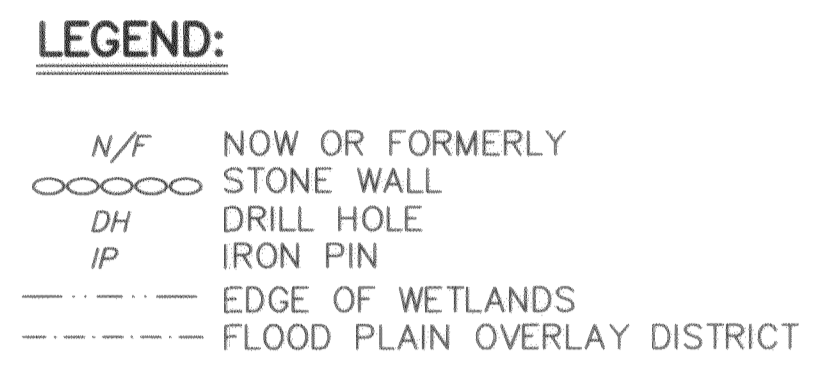
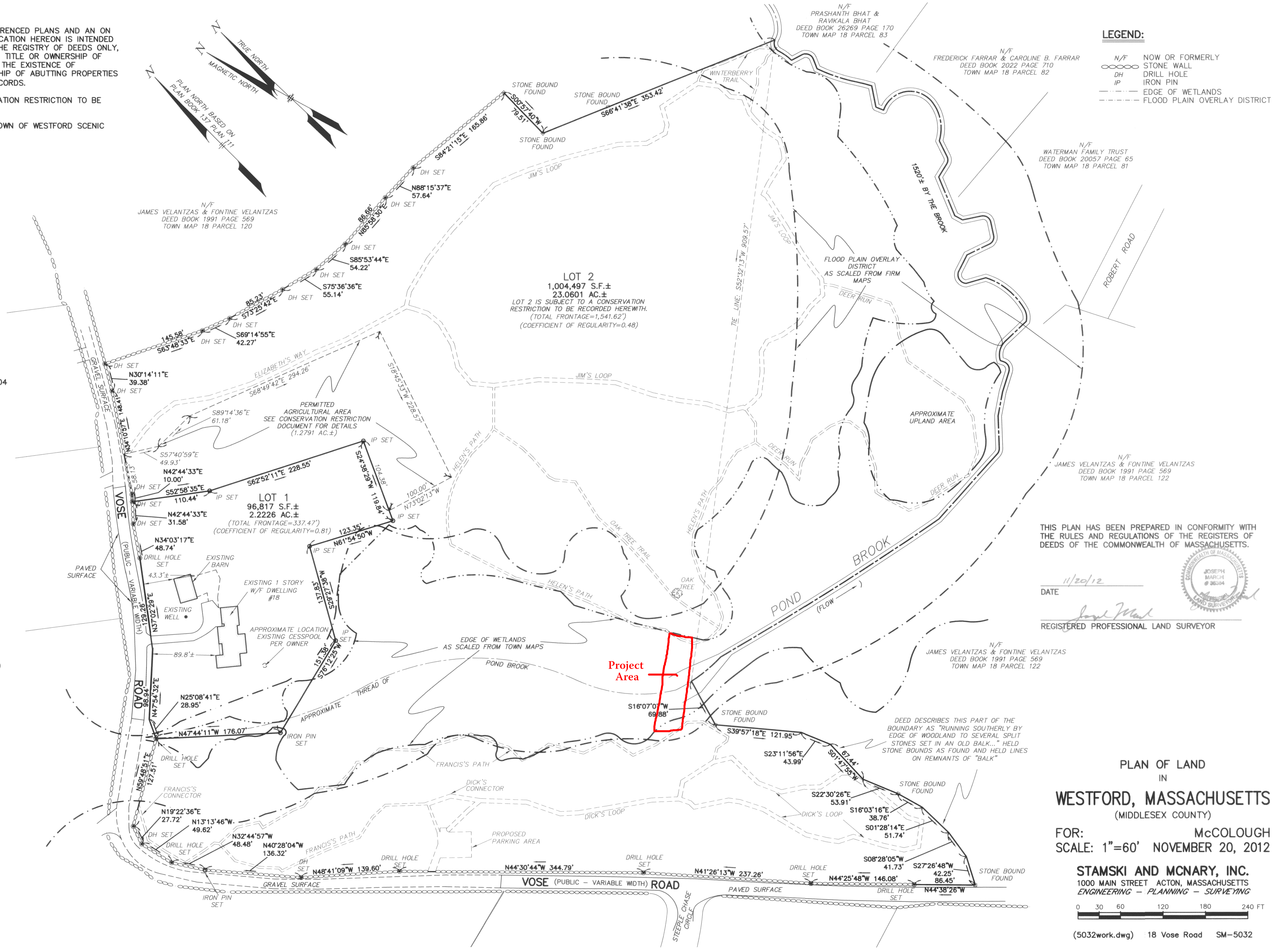
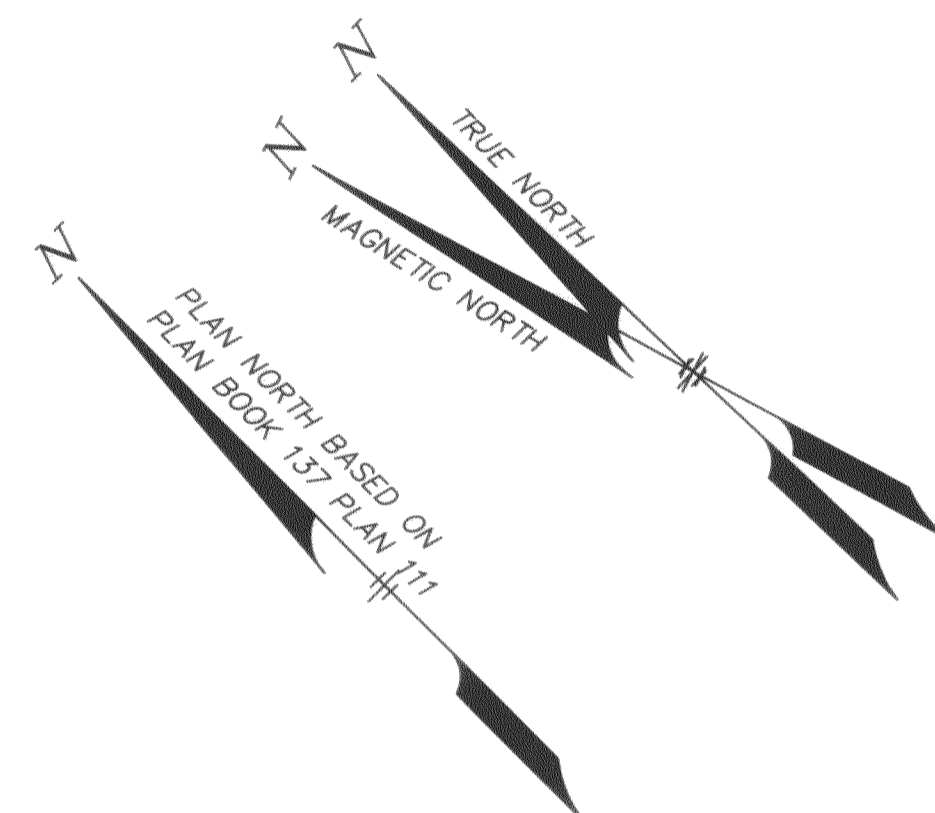

THIS PLAN HAS BEEN PREPARED IN CONFORMITY WITH THE RULES AND REGULATIONS OF THE REGISTERS OF DEEDS OF THE COMMONWEALTH OF MASSACHUSETTS.

11/20/12
 DATE

Joseph March
 REGISTERED PROFESSIONAL LAND SURVEYOR

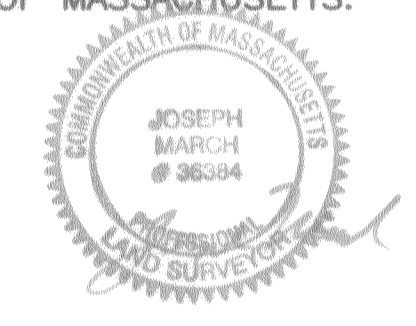

PLAN OF LAND
 IN
WESTFORD, MASSACHUSETTS
 (MIDDLESEX COUNTY)

FOR: **McCOLOUGH**
 SCALE: 1"=60' NOVEMBER 20, 2012

STAMSKI AND MCNARY, INC.
 1000 MAIN STREET ACTON, MASSACHUSETTS
 ENGINEERING - PLANNING - SURVEYING

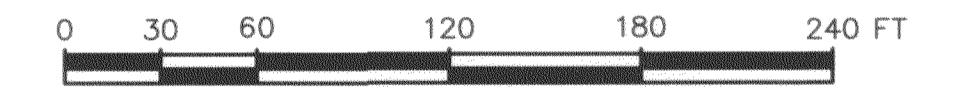

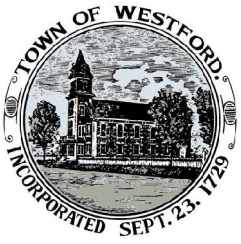

O'Brien Farm

Proposed Boardwalk Location

Elizabeth's Wildlife Habitat

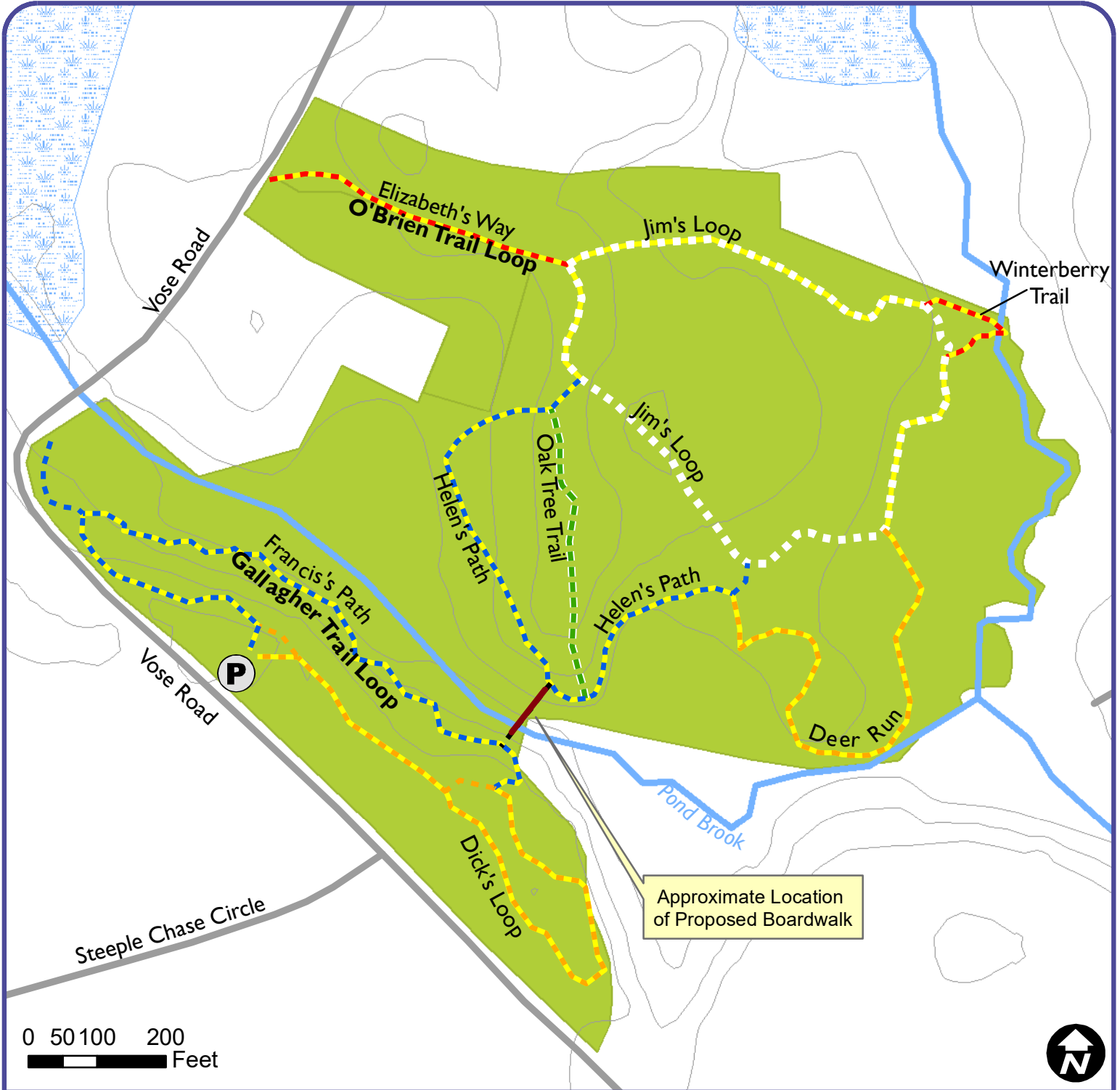

0 50 100 200 Feet



- P Parking
- Stream
- Trail Colors
- O'Brien/Gallagher Loops
- Wetland

Map produced by Sudbury Valley Trustees. Data Provided by Office of Geographic and Environmental Information (MassGIS), Commonwealth of Massachusetts Executive Office of Energy and Environmental Affairs. This Map should be used for reference only. Boundary lines are approximate.

CONCEPTUAL DRAWING OF BRIDGE
ACROSS POND BROOK
AT
O'BRIEN FARM CONSERVATION AREA
VOSE ROAD, WESTFORD, MA

NOTES:

- LUMBER IS STANDARD DIMENSIONAL PT STOCK EXCEPT DECK.
- BRIDGE IS 4' WIDE
- DECK HEIGHT IS $\leq 24"$
- RAMPS BEGIN ON SOLID TRAIL TREAD
- W. OAK DECKING IS "ROUGH-CUT" TO AID TRACTION
- ALL RAILS, POSTS, + EDGING HAVE CHAMFERED CORNERS

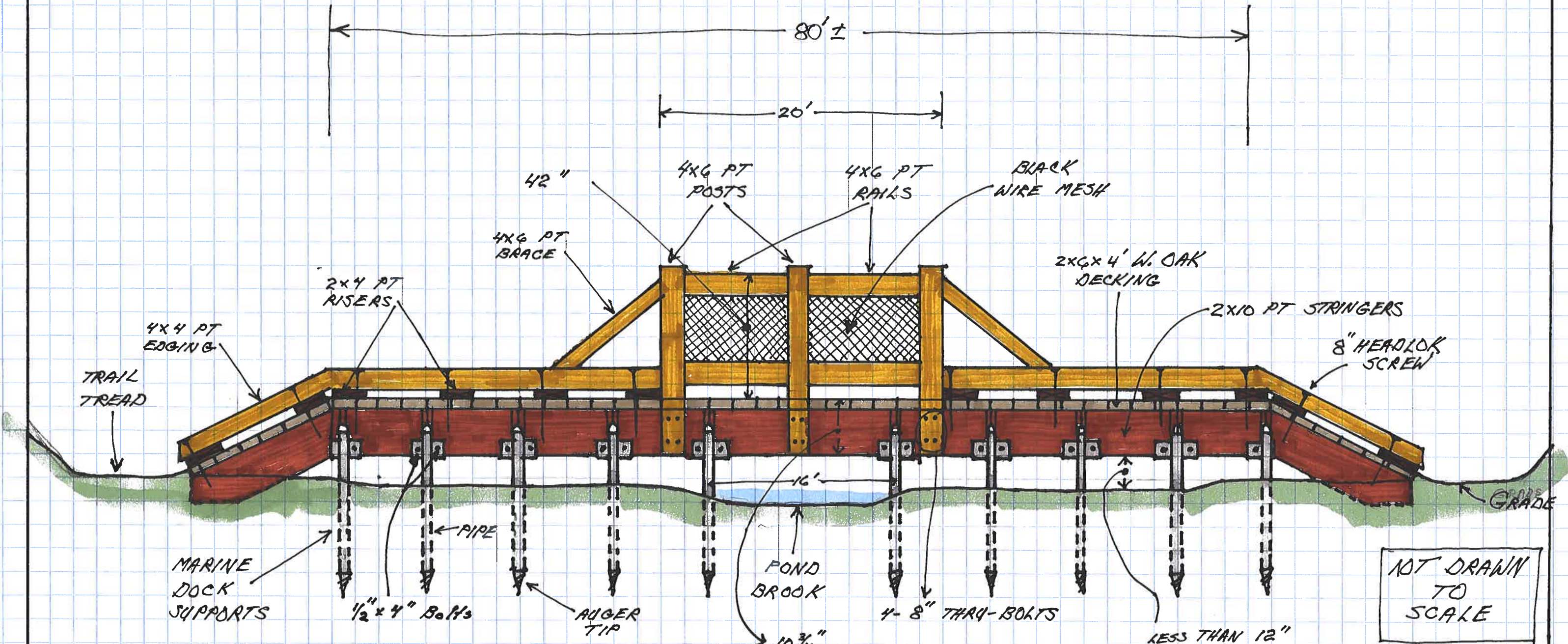

NOT DRAWN
TO
SCALE

BY: DICK O'BRIEN - CONSERVATION WORKS - DOBRIEN578@GMAIL.COM

12-11-2020
REVISED: 1-11-2021



P1 - Property and historic barn.



P2 - Parking area and kiosk.



P3 - Eagle Scout and property owner at trailhead kiosk.



P4 - Footbridge site, looking south from north end.



P5 - Footbridge site, looking north from south end.



P6 - West view of wetlands.



P7 - East view of wetlands.



P8 - Approaching project site from the south.



P9 - Approaching project site from the north.



P10 - Existing informal log crossing over Pond Brook.



P11 - Visitors on the trail.



P12 - Public walk with landowner.



P13 – Conservation partners.



TOWN OF WESTFORD
55 Main Street
WESTFORD, MA 01886
978.692.5504

BOARD OF ASSESSORS
Titus Palmer, Chair
Diane Holmes, Member
David J. Flanagan, Member

22 MAR 15
TOWN OF WESTFORD

REQUEST FOR CERTIFIED LIST OF ABUTTERS

DATE OF REQUEST: 3/15/22

PROPERTY OWNER: CHARLES H McCOLOUGH TRUST - 2004

PROPERTY LOCATION: 18 VOSE RD. - LOT 2

PARCEL ID: map 018 parcel 0121 lot 0001
(if multiple PARCELS, PLEASE CALL ASSESSING DEPT FIRST)

RADIUS IN FEET: 100

REQUESTING BOARD/DEPT: *Planning Board *Zoning Board of Appeals
 Health Dept. Conservation Comm.
 Liquor License (immediate & across street)
 Scenic Road (100' of proposed action)
**per MGL Chapter 40A s.11*

❖ Planning Board is typically 300', Conservation Comm. is typically 100'
HOWEVER, PLEASE CHECK WITH BOARD or DEPT FOR SPECIFIED RADIUS IN FEET, BEFORE PLACING REQUEST

APPLICANT

Name: MAH SALEM; WESTFORD CONSERVATION DEPT.
Address: 55 MAIN ST., WESTFORD, MA 01886
Phone: 978-692-5524
Email: MSALEM@WESTFORDMA.GOV

- FEE: \$35 per list paid at time of request No fee
 - Pay online at <https://epay.cityhallsystems.com/selection>, OR
 - Pay by check or cash. [additional fee may apply if non-standard list or multi-parcels]
- THIS LIST IS VALID FOR 90 DAYS FROM CERTIFICATION DATE. DEPARTMENT RESERVES 10 WORKING DAYS TO PROVIDE ALL CERTIFIED LISTS OF ABUTTERS.**

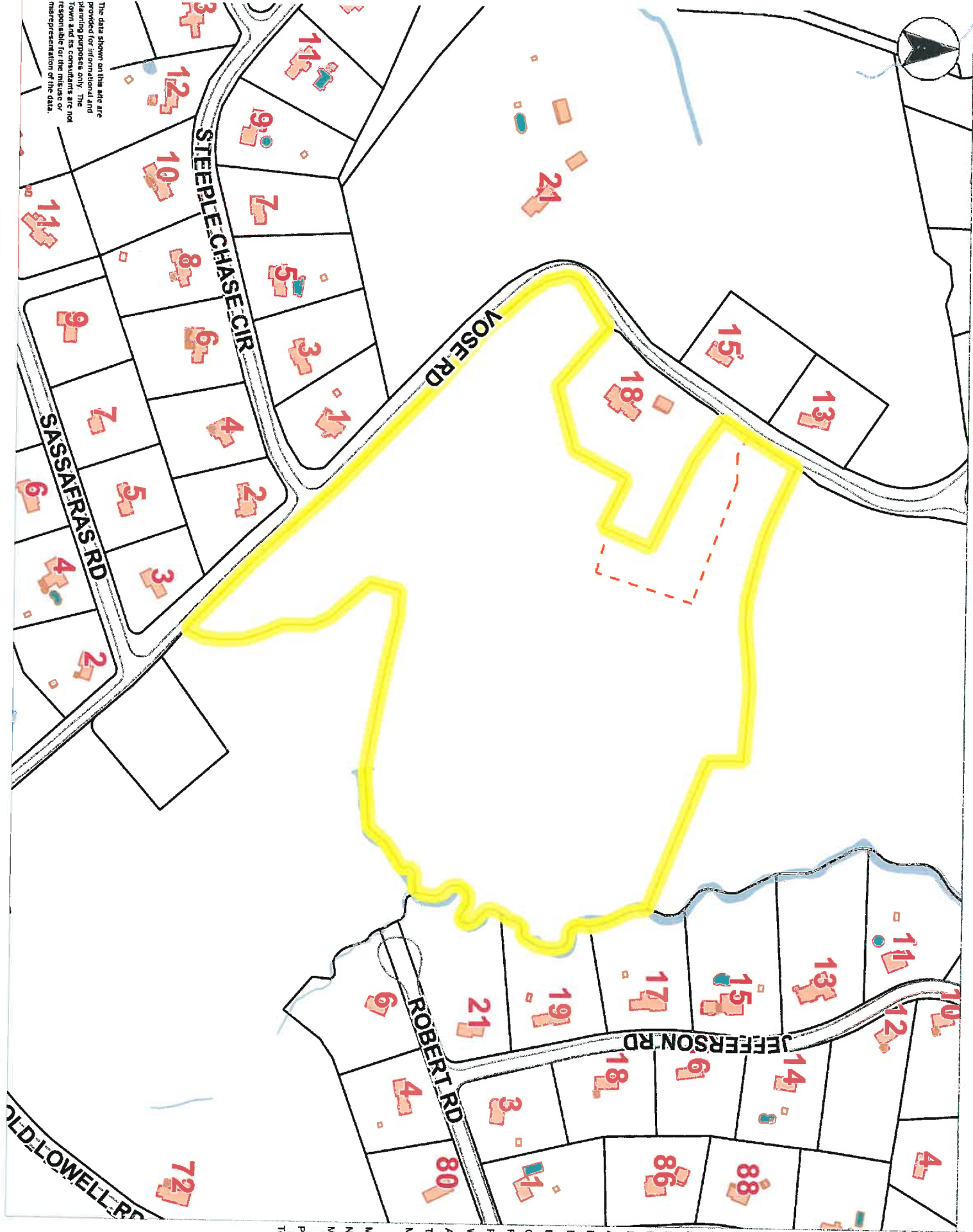

The data shown on this site are provided for informational and planning purposes only. The Town and its consultants are not responsible for the misuse or misrepresentation of the data.

400 800 ft

Printed on 03/15/2022 at 11:30 AM

- Road Surface
- Dir Road
- Paved Road
- Parking Lots
- Driveways
- Bridges
- EOC Markup - Lines
- EOC Markup Text
- Points Of Interest
- Westford Streets
- Streets
- Parcels for Identify
- Pools
- Railroad
- AthleticFields
- Road Outlines
- Bruce Freeman Rail T
- Buildings
- Out Buildings
- Parcels
- Parcels
- WestfordStaffsite
- Abutting Town Names
- Town Boundary
- MA Highways
- Interstate
- US Highway
- State Highway
- MA Abutting Towns
- NH Abutting Towns
- MA Water Bodies
- LAKE
- RESERVOIR
- Ponds
- Town Mask

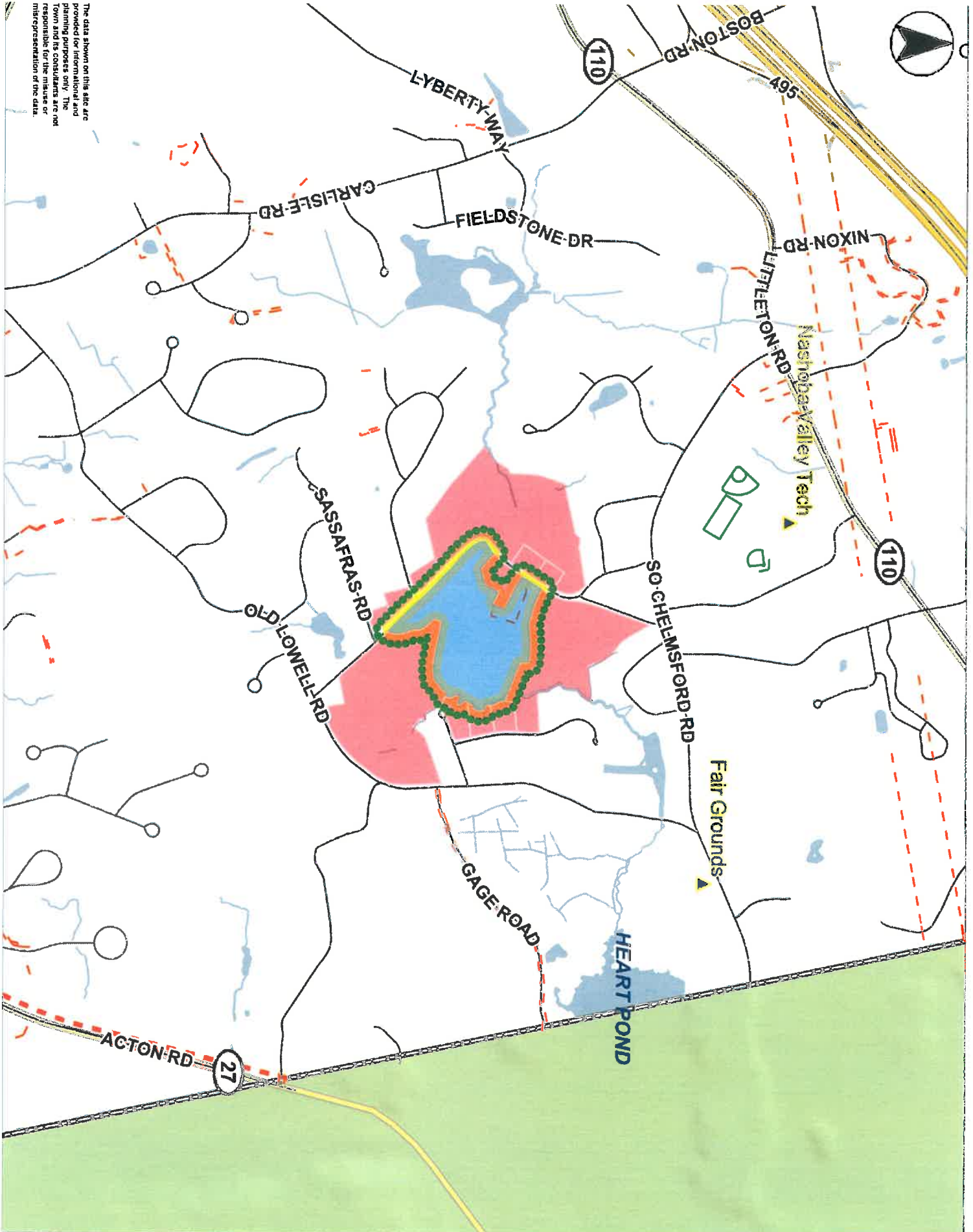

The data shown on this site are provided for informational and planning purposes only. The town and its consultants are not responsible for the misuse or misrepresentation of the data.

1600 3200 ft

Printed on 03/15/2022 at 11:31 AM

- Road Surface
- Paved Road
- Parking Lots
- Driveways
- Bridges
- EOC Markup - Lines
- EOC Markup Text
- Points Of Interest
- Westford Streets
- Streets
- Parcels for Identify
- Pools
- Railroad
- AthleticFields
- Road Outlines
- Bruce Freeman Rail T
- Buildings
- Out Buildings
- Parcels
- Parcelsment
- WestfordStaSite
- Abutting Town Names
- Town Boundary
- MA Highways
- Interstate
- US Highway
- State Highway
- MA Abutting Towns
- NH Abutting Towns
- MA Water Bodies
- LAKE
- RESERVOIR
- Ponds
- Town Mask

Abutters List

[print this list](#)

Date: March 15, 2022

Subject Property Address: 18-LOT 2 VOSE RD Westford, MA
Subject Property ID: 018 0121 0001

*owner: Charles A. Mc Colough Trust 2004
Charles A. Mc Colough, Trustee
18 Vose Rd.
Westford, MA 01886*

Search Distance: 100 Feet

Prop ID: 018 0020 0000
Prop Location: 3 SASSAFRAS RD Westford, MA
Owner: SASSAFRAS RD TRUST
Co-Owner: DAVID C EBITSON TRUSTEE
Mailing Address:

3 SASSAFRAS RD
PO BOX 158
WESTFORD, MA 01886

THIS IS A CERTIFIED ABUTTERS LIST FROM THE TOWN OF WESTFORD. WE CERTIFY THAT ALL THE NAMES AND ADDRESSES OF ALL PROPERTY OWNERS ARE ACCURATE TO THE BEST OF OUR KNOWLEDGE.

Asesille 3/15/22

Office of the Board of Assessors Date



Prop ID: 018 0021 0001
Prop Location: 1 STEEPLE CHASE CIR Westford, MA
Owner: HILL ROBERT JAMES
Co-Owner: ZEYTOONIAN ANDREA JANE
Mailing Address:
1 STEEPLE CHASE CIR
WESTFORD, MA 01886

Prop ID: 018 0021 0012
Prop Location: 2 STEEPLE CHASE CIR Westford, MA
Owner: JIAN CONGQUN
Co-Owner: ZENG HONGBO
Mailing Address:
2 STEEPLE CHASE CIR
WESTFORD, MA 01886

Prop ID: 018 0022 0000
Prop Location: 21 VOSE RD Westford, MA
Owner: PALMER WARREN R JR
Co-Owner: PALMER TWILA E
Mailing Address:
21 VOSE RD
WESTFORD, MA 01886

Prop ID: 018 0023 0000
Prop Location: 15 VOSE RD Westford, MA
Owner: PALMER TITUS A.
Co-Owner:
Mailing Address:
15 VOSE RD
WESTFORD, MA 01886

Prop ID: 018 0024 0000
Prop Location: 13 VOSE RD Westford, MA
Owner: DILEO ANTHONY J
Co-Owner: DILEO CHRISTINE R
Mailing Address:
13 VOSE RD
WESTFORD, MA 01886

Prop ID: 018 0081 0000
Prop Location: 21 JEFFERSON RD Westford, MA
Owner: WATERMAN FAMILY TRUST U/T/D 4/12/2006
Co-Owner: RAYMOND C WATERMAN, JR TRUSTEE
Mailing Address:
4 FOUR WINDS ROAD
MERRIMAC, NH 03054

Prop ID: 018 0082 0000
Prop Location: 19 JEFFERSON RD Westford, MA
Owner: FARRAR FREDERICK
Co-Owner: FARRAR CAROLINE B
Mailing Address:
19 JEFFERSON RD
WESTFORD, MA 01886

Prop ID: 018 0083 0000
Prop Location: 17 JEFFERSON RD Westford, MA
Owner: BHAT PRASHANTH
Co-Owner: BHAT RAVIKALA
Mailing Address:

17 JEFFERSON RD
WESTFORD, MA 01886

Prop ID: 018 0084 0000
Prop Location: 15 JEFFERSON RD Westford, MA
Owner: DEBORAH M MELINO 1993 REVOCABLE TRUST
Co-Owner: DEBORAH M MELINO TRUSTEE
Mailing Address:
15 JEFFERSON RD
WESTFORD, MA 01886

Prop ID: 018 0120 0000
Prop Location: VOSE RD Westford, MA
Owner: VELANTZAS FAMILY , LLC
Co-Owner:
Mailing Address:
72 OLD LOWELL RD
WESTFORD, MA 01886

Prop ID: 018 0121 0000
Prop Location: 18 VOSE RD Westford, MA
Owner: CHARLES H MCCOLOUGH TRUST 2004
Co-Owner: CHARLES H MCCOLOUGH TRUSTEE
Mailing Address:
18 VOSE RD
WESTFORD, MA 01886

Prop ID: 018 0122 0000
Prop Location: 72 OLD LOWELL RD Westford, MA
Owner: VELANTZAS FAMILY , LLC
Co-Owner:
Mailing Address:
72 OLD LOWELL RD
WESTFORD, MA 01886

CHARLES H MCCOULOUGH
CHARLES H MCCOULOUGH
18 VOSE RD
WESTFORD, MA 01886

SASSAFRAS RD TRUST
DAVID C EBITSON TRUSTEE
3 SASSAFRAS RD
PO BOX 158
WESTFORD, MA 01886

HILL ROBERT JAMES
ZEYTOONIAN ANDREA JANE
1 STEEPLE CHASE CIR
WESTFORD, MA 01886

JIAN CONGQUN
ZENG HONGBO
2 STEEPLE CHASE CIR
WESTFORD, MA 01886

PALMER WARREN R JR
PALMER TWILA E
21 VOSE RD
WESTFORD, MA 01886

PALMER TITUS A.
15 VOSE RD
WESTFORD, MA 01886

DILEO ANTHONY J
DILEO CHRISTINE R
13 VOSE RD
WESTFORD, MA 01886

WATERMAN FAMILY TRUST
RAYMOND C WATERMAN, JR
4 FOUR WINDS ROAD
MERRIMAC, NH 03054

FARRAR FREDERICK
FARRAR CAROLINE B
19 JEFFERSON RD
WESTFORD, MA 01886

BHAT PRASHANTH
BHAT RAVIKALA
17 JEFFERSON RD
WESTFORD, MA 01886

DEBORAH M MELINO 1993
DEBORAH M MELINO TRUSTEE
15 JEFFERSON RD
WESTFORD, MA 01886

VELANTZAS FAMILY , LLC
72 OLD LOWELL RD
WESTFORD, MA 01886

CHARLES H MCCOULOUGH
CHARLES H MCCOULOUGH
18 VOSE RD
WESTFORD, MA 01886

VELANTZAS FAMILY , LLC
72 OLD LOWELL RD
WESTFORD, MA 01886

WESTFORD, MA 01886
18 VOSE RD
CHARLES H MCCOULOUGH
CHARLES H MCCOULOUGH

WESTFORD, MA 01886
72 OLD LOWELL RD
VELANTZAS FAMILY , LLC

WESTFORD, MA 01886
72 OLD LOWELL RD
VELANTZAS FAMILY , LLC

WESTFORD, MA 01886
15 JEFFERSON RD
DEBORAH M MELINO TRUSTEE
DEBORAH M MELINO 1993

WESTFORD, MA 01886
17 JEFFERSON RD
BHAT RAVIKALA
BHAT PRASHANTH

WESTFORD, MA 01886
19 JEFFERSON RD
FARRAR CAROLINE B
FARRAR FREDERICK

MERRIMAC, NH 03054
4 FOUR WINDS ROAD
RAYMOND C WATERMAN, JR
WATERMAN FAMILY TRUST

WESTFORD, MA 01886
13 VOSE RD
DILEO CHRISTINE R
DILEO ANTHONY J

WESTFORD, MA 01886
15 VOSE RD
PALMER TITUS A.

WESTFORD, MA 01886
21 VOSE RD
PALMER TWILA E
PALMER WARREN R JR

WESTFORD, MA 01886
2 STEEPLE CHASE CIR
ZENG HONGBO
JIAN CONGQUN

WESTFORD, MA 01886
1 STEEPLE CHASE CIR
ZEYTOONIAN ANDREA JANE
HILL ROBERT JAMES

WESTFORD, MA 01886
PO BOX 158
3 SASSAFRAS RD
DAVID C EBITSON TRUSTEE
SASSAFRAS RD TRUST

WESTFORD, MA 01886
18 VOSE RD
CHARLES H MCCOULOUGH
CHARLES H MCCOULOUGH

**Notification to Abutters Under the
Massachusetts Wetlands Protection Act
and
Westford Non-Zoning Wetlands Bylaw**

In accordance with the second paragraph of Massachusetts General Laws Chapter 131, Section 40 and the Westford Non-Zoning Wetlands Bylaw Ch. 171, you are hereby notified of the following.

- A. Applicant's name: Town of Westford Conservation Dept. on behalf of Charles McColough, Trustee of the Charles H. McColough Trust - 2004
- B. The applicant has filed with the Westford Conservation Commission:
- Request for Determination of Applicability (RDA) seeking a determination on whether a site or work (activity) will require the filing of a Notice of Intent, or whether the wetland boundary delineations are accurate.
- Notice of Intent seeking permission to remove, fill, dredge, or alter an Area Subject to Protection under the Wetlands Protection Act (General Laws Chapter 131, Section 40) and Westford Non-Zoning Wetlands Bylaw Chapter 171.

Summary of proposed project:

Construction of a 4' wide by 80' long public footbridge on helical piers spanning Pond Brook within the Conservation Restricted portion of 18 Vose Road, Lot 2

- C. The address of the proposed activity is: 18 Vose Road, Lot 2
Assessors Map/Block/Lot: 018 0121 0001
- D. The application may be examined at the Westford Conservation Office at Town Hall, 55 Main St., between the hours of 8:00 A.M. and 4:00 P.M. from Monday through Friday. For more information call: 978-692-5524.
- E. Copies of the application may be obtained from either (check one): the applicant XXX or the applicant's representative _____ by calling (978) 692 - 5524 _____ between the hours of 9am and 3p on the following days of the week: Monday - Friday
- F. **A Public Hearing will be held on:** April 13, 2022 @ 7:05pm **in the Second Floor Conference Room, Westford Town Hall, 55 Main St., Westford, MA, 01886.**

For more information call the Westford Conservation Commission at 978-692-5524, M - F between 8AM-4PM

NOTE: Notwithstanding the Governor's lifting of the COVID-19 face covering order, meeting attendees are strongly encouraged to wear face masks in Town Hall unless speaking at the microphone.

NOTE: Notice of the public hearing, including its date, time, and place, will be published at least five (5) days in advance in a newspaper of general circulation. (*Eagle Independent or Lowell Sun*)

NOTE: Notice of the public hearing, including its date, time, and place, will be posted at the Westford Town Hall not less than forty-eight (48) hours in advance.

NOTE: You may also contact your local Conservation Commission or the nearest Department of Environmental Protection Regional Office for more information about this application or the Wetland Protection Act. To contact DEP, call: Northeast Region (978) 694-3200.

AFFIDAVIT OF SERVICE

**Under the Massachusetts Wetlands Protection Act
and Westford Non-Zoning Wetlands Bylaw**

I, Matthew J. Salem, Conservation Resource Planner hereby certify under the pains

and penalties of perjury that on 4/6/22 I gave notification to abutters in
date

compliance with the second paragraph of the Massachusetts General Laws Ch. 131 § 40, Town of Westford Non-Zoning Wetlands Bylaw Ch. 171 § 171-6, and the DEP Guide to Abutter Notification in connection with the following matter:

A(n) NOI application was filed under the Massachusetts Wetlands Protection Act and the Town of Westford Non-Zoning Bylaw, Chapter 171 by M. Saem
(name)

with the Westford Conservation Commission on 4/6/22 for a property located at
(date)

18 Vose Road, Lot 2
(location)

The form of notification and the list of abutters to whom it was given, and their addresses are attached to this Affidavit of Service.

signature

date

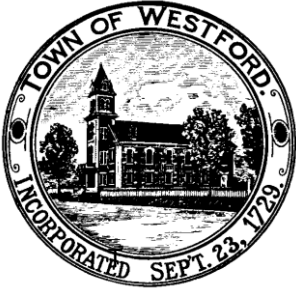

**TOWN OF WESTFORD
CONSERVATION COMMISSION**

TOWN HALL
55 Main Street
WESTFORD, MA 01886
msalem@westfordma.gov
Telephone (978) 692-5524 Fax (978) 399-2732

Date: 3/11/22

GateHouse Media New England (Eagle - Independent)
The Lowell Publishing Company (The Lowell Sun)
Legal Notice Department

I hereby authorize the GateHouse Media / The Lowell Publishing Company (circle one) to bill me directly for the legal notice to be published in the Eagle Independent for a public hearing with the Westford Conservation Commission.

Signed: _____

Print Name: Town of Westford Conservation Dept.

Address: Attn: Matthew Salem

55 Main Street

Westford, MA 01886

Phone/Cell Phone No.: 978-692-5524

E-Mail: msalem@westfordma.gov

ATTACHMENT "I"

Order of Conditions (#334-1796)

Massachusetts Department of Environmental Protection
 Bureau of Resource Protection - Wetlands
WPA Form 5 - Order of Conditions
 Massachusetts Wetlands Protection Act M.G.L. c. 131, §40
 And Westford Non-zoning Wetland Bylaw c.171

Provided by MassDEP:
 MassDEP File #:334-1796
 eDEP Transaction #:1363675
 City/Town:WESTFORD

A. General Information

1. Conservation Commission WESTFORD
 2. Issuance a. OOC b. Amended OOC

3. Applicant Details

a. First Name MATTHEW b. Last Name SALEM
 c. Organization TOWN OF WESTFORD CONSERVATION DEPT.
 d. Mailing Address 55 MAIN STREET
 e. City/Town WESTFORD f. State MA g. Zip Code 01886

4. Property Owner

a. First Name CHARLES b. Last Name MCCOLOUGH
 c. Organization CHARLES H. MCCOLOUGH TRUST - 2004
 d. Mailing Address 18 VOSE ROAD
 e. City/Town WESTFORD f. State MA g. Zip Code 01886

5. Project Location

a. Street Address 18 VOSE ROAD, LOT 2
 b. City/Town WESTFORD c. Zip Code 01886
 d. Assessors 018 e. Parcel/Lot# 0021 0001
 Map/Plat#
 f. Latitude 42.56194N g. Longitude 71.40587W

6. Property recorded at the Registry of Deed for:

a. County	b. Certificate	c. Book	d. Page
NORTHERN MIDDLESEX		17147	218

7. Dates

a. Date NOI Filed : 4/7/2022 b. Date Public Hearing Closed: 5/11/2022 c. Date Of Issuance: 5/12/2022

8. Final Approved Plans and Other Documents

a. Plan Title:	b. Plan Prepared by:	c. Plan Signed/Stamped by:	d. Revised Final Date:	e. Scale:
PLAN OF LAND IN WESTFORD, MASSACHUSETTS (MIDDLESEX COUNTY) (ANNOTATED) O'BRIEN FARM PROPOSED BOARDWALK LOCATION, ELIZABETH'S WILDLIFE HABITAT	STAMSKI AND MCNARY, INC.	JOSEPH MARCH	11/20/2012	1"=60'
	SUDBURY VALLEY TRUSTEES			

Massachusetts Department of Environmental Protection
 Bureau of Resource Protection - Wetlands
WPA Form 5 - Order of Conditions
 Massachusetts Wetlands Protection Act M.G.L. c. 131, §40

Provided by MassDEP:
 MassDEP File #:334-1796
 eDEP Transaction #:1363675
 City/Town:WESTFORD

CONCEPTUAL DRAWING OF BRIDGE ACROSS POND BROOK AT O'BRIEN FARM CONSERVATION AREA, VOSE ROAD, WESTFORD, MA PEDESTRIAN FOOTBRIDGE, 18 VOSE ROAD, WESTFORD, MA (PROGRESS PLAN)	DICK O'BRIEN - CONSERVATION WORKS CONSULTING STRUCTURAL ENGINEER, INC	DICK O'BRIEN	01/11/2021 May 4, 2022	 VARIOUS
---	--	--------------	---	---

B. Findings

1 Findings pursuant to the Massachusetts Wetlands Protection Act
 Following the review of the the above-referenced Notice of Intent and based on the information provided in this application and presented at the public hearing, this Commission finds that the areas in which work is proposed is significant to the following interests of the Wetlands Protection Act.

Check all that apply:

a. <input type="checkbox"/> Public Water Supply	b. <input type="checkbox"/> Land Containing Shellfish	c. <input checked="" type="checkbox"/> Prevention of Pollution
d. <input type="checkbox"/> Private Water Supply	e. <input checked="" type="checkbox"/> Fisheries	f. <input checked="" type="checkbox"/> Protection of Wildlife Habitat
g. <input checked="" type="checkbox"/> Ground Water Supply	h. <input checked="" type="checkbox"/> Storm Damage Prevention	i. <input checked="" type="checkbox"/> Flood Control

2. Commission hereby finds the project, as proposed, is:

Approved subject to:

a. The following conditions which are necessary in accordance with the performance standards set forth in the wetlands regulations. This Commission orders that all work shall be performed in accordance with the Notice of Intent referenced above, the following General Conditions, and any other special conditions attached to this Order. To the extent that the following conditions modify or differ from the plans, specifications, or other proposals submitted with the Notice of Intent, these conditions shall control.

Denied because:

- b. The proposed work cannot be conditioned to meet the performance standards set forth in the wetland regulations. Therefore, work on this project may not go forward unless and until a new Notice of Intent is submitted which provides measures which are adequate to protect interests of the Act, and a final Order of Conditions is issued. **A description of the performance standards which the proposed work cannot meet is attached to this Order.**
- c. The information submitted by the applicant is not sufficient to describe the site, the work or the effect of the work on the interests identified in the Wetlands Protection Act. Therefore, work on this project may not go forward unless and until a revised Notice of Intent is submitted which provides sufficient information and includes measures which are adequate to protect the interests of the Act, and a final Order of Conditions is issued. **A description of the specific information which is lacking and why it is necessary is attached to this Order as per 310 CMR 10.05(6)(c).**

Massachusetts Department of Environmental Protection
 Bureau of Resource Protection - Wetlands
WPA Form 5 - Order of Conditions
 Massachusetts Wetlands Protection Act M.G.L. c. 131, §40

Provided by MassDEP:
 MassDEP File #:334-1796
 eDEP Transaction #:1363675
 City/Town:WESTFORD

3. Buffer Zone Impacts: Shortest distance between limit of project disturbance and the wetland resource area specified in 310CMR10.02(1)(a).
 a. linear feet

Inland Resource Area Impacts:(For Approvals Only):

Resource Area	Proposed Alteration	Permitted Alteration	Proposed Replacement	Permitted Replacement
4. <input checked="" type="checkbox"/> Bank	<u>8</u> a. linear feet	<u>8</u> b. linear feet	<u>0</u> c. linear feet	<u>0</u> d. linear feet
5. <input checked="" type="checkbox"/> Bordering Vegetated Wetland	<u>2</u> a. square feet	<u>2</u> b. square feet	<u>0</u> c. square feet	<u>0</u> d. square feet
6. <input checked="" type="checkbox"/> Land under Waterbodies and Waterways	<u>1</u> a. square feet	<u>1</u> b. square feet	<u>0</u> c. square feet	<u>0</u> d. square feet
	<u>0</u> e. c/y dredged	<u>0</u> f. c/y dredged		
7. <input checked="" type="checkbox"/> Bordering Land Subject to Flooding	<u>2</u> a. square feet	<u>2</u> b. square feet	<u>0</u> c. square feet	<u>0</u> d. square feet
Cubic Feet Flood Storage	<u>0</u> e. cubic feet	<u>0</u> f. cubic feet	<u>0</u> g. cubic feet	<u> </u> h. cubic feet
8. <input type="checkbox"/> Isolated Land Subject to Flooding	<u> </u> a. square feet	<u> </u> b. square feet		
Cubic Feet Flood Storage	<u> </u> c. cubic feet	<u> </u> d. cubic feet	<u> </u> e. cubic feet	<u> </u> f. cubic feet
9. <input checked="" type="checkbox"/> Riverfront Area	<u>8</u> a. total sq. feet	<u>8</u> b. total sq. feet		
Sq ft within 100 ft	<u>8</u> c. square feet	<u>8</u> d. square feet	<u>0</u> e. square feet	<u>0</u> f. square feet
Sq ft between 100-200 ft	<u>0</u> g. square feet	<u>0</u> h. square feet	<u>0</u> i. square feet	<u>0</u> j. square feet

Coastal Resource Area Impacts:

Resource Area	Proposed Alteration	Permitted Alteration	Proposed Replacement	Permitted Replacement
10. <input type="checkbox"/> Designated Port Areas	Indicate size under Land Under the Ocean, below			
11. <input type="checkbox"/> Land Under the Ocean	<u> </u> a. square feet	<u> </u> b. square feet		
	<u> </u> c. c/y dredged	<u> </u> d. c/y dredged		
12. <input type="checkbox"/> Barrier Beaches	Indicate size under Coastal Beaches and/or Coastal Dunes below			

Massachusetts Department of Environmental Protection
 Bureau of Resource Protection - Wetlands
WPA Form 5 - Order of Conditions
 Massachusetts Wetlands Protection Act M.G.L. c. 131, §40

Provided by MassDEP:
 MassDEP File #:334-1796
 eDEP Transaction #:1363675
 City/Town:WESTFORD

13. <input type="checkbox"/> Coastal Beaches	<u> </u>	<u> </u>	<u> </u>	<u> </u>
	a. square feet	b. square feet	c. c/y nourishment	d. c/y nourishment
14. <input type="checkbox"/> Coastal Dunes	<u> </u>	<u> </u>	<u> </u>	<u> </u>
	a. square feet	b. square feet	c. c/y nourishment	d. c/y nourishment
15. <input type="checkbox"/> Coastal Banks	<u> </u>	<u> </u>		
	a. linear feet	b. linear feet		
16. <input type="checkbox"/> Rocky Intertidal Shores	<u> </u>	<u> </u>		
	a. square feet	b. square feet		
17. <input type="checkbox"/> Salt Marshes	<u> </u>	<u> </u>	<u> </u>	<u> </u>
	a. square feet	b. square feet	c. square feet	d. square feet
18. <input type="checkbox"/> Land Under Salt Ponds	<u> </u>	<u> </u>		
	a. square feet	b. square feet		
	<u> </u>	<u> </u>		
	c. c/y dredged	d. c/y dredged		
19. <input type="checkbox"/> Land Containing Shellfish	<u> </u>	<u> </u>	<u> </u>	<u> </u>
	a. square feet	b. square feet	c. square feet	d. square feet
20. <input type="checkbox"/> Fish Runs	Indicate size under Coastal Banks, inland Bank, Land Under the Ocean, and/or inland Land Under Waterbodies and Waterways, above			
	<u> </u>	<u> </u>		
	c. c/y dredged	d. c/y dredged		
21. <input type="checkbox"/> Land Subject to Coastal Storm Flowage	<u> </u>	<u> </u>		
	a. square feet	b. square feet		

22. Restoration/Enhancement (For Approvals Only)
 If the project is for the purpose of restoring or enhancing a wetland resource area in addition to the square footage that has been entered in Section B.5.c & d or B.17.c & d above, please entered the additional amount here.

<u> </u>	<u> </u>
a. square feet of BVW	b. square feet of Salt Marsh

23. Streams Crossing(s)
 If the project involves Stream Crossings, please enter the number of new stream crossings/number of replacement stream crossings.

<u> </u>	<u> </u>
a. number of new stream crossings	b. number of replacement stream crossings

- C. General Conditions Under Massachusetts Wetlands Protection Act**
The following conditions are only applicable to Approved projects
1. Failure to comply with all conditions stated herein, and with all related statutes and other regulatory measures, shall be deemed cause to revoke or modify this Order.
 2. The Order does not grant any property rights or any exclusive privileges; it does not authorize any injury to private property or invasion of private rights.

Massachusetts Department of Environmental Protection

Bureau of Resource Protection - Wetlands

WPA Form 5 - Order of Conditions

Massachusetts Wetlands Protection Act M.G.L. c. 131, §40

Provided by MassDEP:

MassDEP File #:334-1796

eDEP Transaction #:1363675

City/Town:WESTFORD

3. This Order does not relieve the permittee or any other person of the necessity of complying with all other applicable federal, state, or local statutes, ordinances, bylaws, or regulations.
4. The work authorized hereunder shall be completed within three years from the date of this Order unless either of the following apply:
 - a. the work is a maintenance dredging project as provided for in the Act; or
 - b. the time for completion has been extended to a specified date more than three years, but less than five years, from the date of issuance. If this Order is intended to be valid for more than three years, the extension date and the special circumstances warranting the extended time period are set forth as a special condition in this Order.
5. This Order may be extended by the issuing authority for one or more periods of up to three years each upon application to the issuing authority at least 30 days prior to the expiration date of the Order.
6. If this Order constitutes an Amended Order of Conditions, this Amended Order of Conditions does not exceed the issuance date of the original Final Order of Conditions.
7. Any fill used in connection with this project shall be clean fill. Any fill shall contain no trash, refuse, rubbish, or debris, including but not limited to lumber, bricks, plaster, wire, lath, paper, cardboard, pipe, tires, ashes, refrigerators, motor vehicles, or parts of any of the foregoing.
8. This Order is not final until all administrative appeal periods from this Order have elapsed, or if such an appeal has been taken, until all proceedings before the Department have been completed.
9. No work shall be undertaken until the Order has become final and then has been recorded in the Registry of Deeds or the Land Court for the district in which the land is located, within the chain of title of the affected property. In the case of recorded land, the Final Order shall also be noted in the Registry's Grantor Index under the name of the owner of the land upon which the proposed work is to be done. In the case of the registered land, the Final Order shall also be noted on the Land Court Certificate of Title of the owner of the land upon which the proposed work is done. The recording information shall be submitted to the Conservation Commission on the form at the end of this Order, which form must be stamped by the Registry of Deeds, prior to the commencement of work..
10. A sign shall be displayed at the site not less than two square feet or more than three square feet in size bearing the words,

" Massachusetts Department of Environmental Protection"
[or 'MassDEP']
File Number : "334-1796"
11. Where the Department of Environmental Protection is requested to issue a Superseding Order, the Conservation Commission shall be a party to all agency proceedings and hearings before Mass DEP.
12. Upon completion of the work described herein, the applicant shall submit a Request for Certificate of Compliance (WPA Form 8A) to the Conservation Commission.
13. The work shall conform to the plans and special conditions referenced in this order.
14. Any change to the plans identified in Condition #13 above shall require the applicant to inquire of the Conservation Commission in writing whether the change is significant enough to require the filing of a new Notice of Intent.
15. The Agent or members of the Conservation Commission and the Department of Environmental Protection shall have the right to enter and inspect the area subject to this Order at reasonable hours to evaluate compliance with the conditions stated in this Order, and may require the submittal of any data deemed necessary by the Conservation Commission or Department for that evaluation.
16. This Order of Conditions shall apply to any successor in interest or successor in control of the property subject to this Order and to any contractor or other person performing work conditioned by this Order.
17. Prior to the start of work, and if the project involves work adjacent to a Bordering Vegetated Wetland, the boundary of the wetland in the vicinity of the proposed work area shall be marked by wooden stakes or flagging.

Massachusetts Department of Environmental Protection

Bureau of Resource Protection - Wetlands

WPA Form 5 - Order of Conditions

Massachusetts Wetlands Protection Act M.G.L. c. 131, §40

Provided by MassDEP:

MassDEP File #:334-1796

eDEP Transaction #:1363675

City/Town:WESTFORD

Once in place, the wetland boundary markers shall be maintained until a Certificate of Compliance has been issued by the Conservation Commission.

18. All sedimentation barriers shall be maintained in good repair until all disturbed areas have been fully stabilized with vegetation or other means. At no time shall sediments be deposited in a wetland or water body. During construction, the applicant or his/her designee shall inspect the erosion controls on a daily basis and shall remove accumulated sediments as needed. The applicant shall immediately control any erosion problems that occur at the site and shall also immediately notify the Conservation Commission, which reserves the right to require additional erosion and/or damage prevention controls it may deem necessary. Sedimentation barriers shall serve as the limit of work unless another limit of work line has been approved by this Order.

NOTICE OF STORMWATER CONTROL AND MAINTENANCE REQUIREMENTS

19. The work associated with this Order(the "Project") is (1) is not (2) subject to the Massachusetts Stormwater Standards. If the work is subject to Stormwater Standards, then the project is subject to the following conditions;
 - a) All work, including site preparation, land disturbance, construction and redevelopment, shall be implemented in accordance with the construction period pollution prevention and erosion and sedimentation control plan and, if applicable, the Stormwater Pollution Prevention Plan required by the National Pollutant Discharge Elimination System Construction General Permit as required by Stormwater Standard 8. Construction period erosion, sedimentation and pollution control measures and best management practices (BMPs) shall remain in place until the site is fully stabilized.
 - b) No stormwater runoff may be discharged to the post-construction stormwater BMPs unless and until a Registered Professional Engineer provides a Certification that: *i.* all construction period BMPs have been removed or will be removed by a date certain specified in the Certification. For any construction period BMPs intended to be converted to post construction operation for stormwater attenuation, recharge, and/or treatment, the conversion is allowed by the MassDEP Stormwater Handbook BMP specifications and that the BMP has been properly cleaned or prepared for post construction operation, including removal of all construction period sediment trapped in inlet and outlet control structures; *ii.* as-built final construction BMP plans are included, signed and stamped by a Registered Professional Engineer, certifying the site is fully stabilized; *iii.* any illicit discharges to the stormwater management system have been removed, as per the requirements of Stormwater Standard 10; *iv.* all post-construction stormwater BMPs are installed in accordance with the plans (including all planting plans) approved by the issuing authority, and have been inspected to ensure that they are not damaged and that they are in proper working condition; *v.* any vegetation associated with post-construction BMPs is suitably established to withstand erosion.
 - c) The landowner is responsible for BMP maintenance until the issuing authority is notified that another party has legally assumed responsibility for BMP maintenance. Prior to requesting a Certificate of Compliance, or Partial Certificate of Compliance, the responsible party (defined in General Condition 19(e)) shall execute and submit to the issuing authority an Operation and Maintenance Compliance Statement ("O&M Statement") for the Stormwater BMPs identifying the party responsible for implementing the stormwater BMP Operation and Maintenance Plan ("O&M Plan") and certifying the following: *i.*) the O&M Plan is complete and will be implemented upon receipt of the Certificate of Compliance, and *ii.*) the future responsible parties shall be notified in writing of their ongoing legal responsibility to operate and maintain the stormwater management BMPs and implement the Stormwater Pollution Prevention Plan.
 - d) Post-construction pollution prevention and source control shall be implemented in accordance with the long-term pollution prevention plan section of the approved Stormwater Report and, if applicable, the Stormwater Pollution Prevention Plan required by the National Pollutant Discharge Elimination System Multi-Sector General Permit.

**Massachusetts Department of Environmental
Protection**

Bureau of Resource Protection - Wetlands

WPA Form 5 - Order of Conditions

Massachusetts Wetlands Protection Act M.G.L. c. 131, §40

Provided by MassDEP:

MassDEP File #:334-1796

eDEP Transaction #:1363675

City/Town:WESTFORD

- e) Unless and until another party accepts responsibility, the landowner, or owner of any drainage easement, assumes responsibility for maintaining each BMP. To overcome this presumption, the landowner of the property must submit to the issuing authority a legally binding agreement of record, acceptable to the issuing authority, evidencing that another entity has accepted responsibility for maintaining the BMP, and that the proposed responsible party shall be treated as a permittee for purposes of implementing the requirements of Conditions 19(f) through 19(k) with respect to that BMP. Any failure of the proposed responsible party to implement the requirements of Conditions 19(f) through 19(k) with respect to that BMP shall be a violation of the Order of Conditions or Certificate of Compliance. In the case of stormwater BMPs that are serving more than one lot, the legally binding agreement shall also identify the lots that will be serviced by the stormwater BMPs. A plan and easement deed that grants the responsible party access to perform the required operation and maintenance must be submitted along with the legally binding agreement.
- f) The responsible party shall operate and maintain all stormwater BMPs in accordance with the design plans, the O&M Plan, and the requirements of the Massachusetts Stormwater Handbook.
- g) The responsible party shall:
 - 1. Maintain an operation and maintenance log for the last three (3) consecutive calendar years of inspections, repairs, maintenance and/or replacement of the stormwater management system or any part thereof, and disposal (for disposal the log shall indicate the type of material and the disposal location);
 - 2. Make the maintenance log available to MassDEP and the Conservation Commission ("Commission") upon request; and
 - 3. Allow members and agents of the MassDEP and the Commission to enter and inspect the site to evaluate and ensure that the responsible party is in compliance with the requirements for each BMP established in the O&M Plan approved by the issuing authority.
- h) All sediment or other contaminants removed from stormwater BMPs shall be disposed of in accordance with all applicable federal, state, and local laws and regulations.
- i) Illicit discharges to the stormwater management system as defined in 310 CMR 10.04 are prohibited.
- j) The stormwater management system approved in the Order of Conditions shall not be changed without the prior written approval of the issuing authority.
- k) Areas designated as qualifying pervious areas for the purpose of the Low Impact Site Design Credit (as defined in the MassDEP Stormwater Handbook, Volume 3, Chapter 1, Low Impact Development Site Design Credits) shall not be altered without the prior written approval of the issuing authority.
- l) Access for maintenance, repair, and/or replacement of BMPs shall not be withheld. Any fencing constructed around stormwater BMPs shall include access gates and shall be at least six inches above grade to allow for wildlife passage.

Special Conditions:

SEE ATTACHED SPECIAL CONDITIONS

D. Findings Under Municipal Wetlands Bylaw or Ordinance

1. Is a municipal wetlands bylaw or ordinance applicable? Yes No

2. The Conservation Commission hereby (check one that applies):

a. DENIES the proposed work which cannot be conditioned to meet the standards set forth in a municipal ordinance or bylaw specifically:

1. Municipal Ordinance or Bylaw _____

2. Citation _____

Therefore, work on this project may not go forward unless and until a revised Notice of Intent is submitted which provides measures which are adequate to meet these standards, and a final Order or Conditions is issued. Which are necessary to comply with a municipal ordinance or bylaw:

b. APPROVES the proposed work, subject to the following additional conditions.

1. Municipal Ordinance or Bylaw WESTFORD
NONZONING
WETLANDS BYLAW

2. Citation CHAPTER 171

3. The Commission orders that all work shall be performed in accordance with the following conditions and with the Notice of Intent referenced above. To the extent that the following conditions modify or differ from the plans, specifications, or other proposals submitted with the Notice of Intent, the conditions shall control.

The special conditions relating to municipal ordinance or bylaw are as follows:
SEE ATTACHED SPECIAL CONDITIONS

Massachusetts Department of Environmental Protection

Bureau of Resource Protection - Wetlands

WPA Form 5 - Order of Conditions

Massachusetts Wetlands Protection Act M.G.L. c. 131, §40

Provided by MassDEP:

MassDEP File #:334-1796

eDEP Transaction #:1363675

City/Town:WESTFORD

E. Signatures

This Order is valid for three years from the date of issuance, unless otherwise specified pursuant to General Condition #4. If this is an Amended Order of Conditions, the Amended Order expires on the same date as the original Order of Conditions.

5/12/22
1. Date of Original Order

Please indicate the number of members who will sign this form. This Order must be signed by a majority of the Conservation Commission.

4
2. Number of Signers

The Order must be mailed by certified mail (return receipt requested) or hand delivered to the applicant. A copy also must be mailed or hand delivered at the same time to the appropriate Department of Environmental Protection Regional Office, if not filing electronically, and the property owner, if different from applicant.

Signatures: P. J. Whelan
Margaret Whelan
J. J. [unclear]

[Signature]
[Signature]

by hand delivery on _____

by certified mail, return receipt requested, on _____

Date

Date

F. Appeals

The applicant, the owner, any person aggrieved by this Order, any owner of land abutting the land subject to this Order, or any ten residents of the city or town in which such land is located, are hereby notified of their right to request the appropriate MassDEP Regional Office to issue a Superseding Order of Conditions. The request must be made by certified mail or hand delivery to the Department, with the appropriate filing fee and a completed Request for Departmental Action Fee Transmittal Form, as provided in 310 CMR 10.03(7) within ten business days from the date of issuance of this Order. A copy of the request shall at the same time be sent by certified mail or hand delivery to the Conservation Commission and to the applicant, if he/she is not the appellant.

Any appellants seeking to appeal the Department's Superseding Order associated with this appeal will be required to demonstrate prior participation in the review of this project. Previous participation in the permit proceeding means the submission of written information to the Conservation Commission prior to the close of the public hearing, requesting a Superseding Order, or providing written information to the Department prior to issuance of a Superseding Order.

The request shall state clearly and concisely the objections to the Order which is being appealed and how the Order does not contribute to the protection of the interests identified in the Massachusetts Wetlands Protection Act (M.G.L. c. 131, § 40), and is inconsistent with the wetlands regulations (310 CMR 10.00). To the extent that the Order is based on a municipal ordinance or bylaw, and not on the Massachusetts Wetlands Protection Act or regulations, the Department has no appellate jurisdiction.

Massachusetts Department of Environmental Protection
Bureau of Resource Protection - Wetlands
WPA Form 5 - Order of Conditions
Massachusetts Wetlands Protection Act M.G.L. c. 131, §40

Provided by MassDEP:
MassDEP File #:334-1796
eDEP Transaction #:1363675
City/Town:WESTFORD

G. Recording Information

This Order of Conditions must be recorded in the Registry of Deeds or the Land Court for the district in which the land is located, within the chain of title of the affected property. In the case of recorded land, the Final Order shall also be noted in the Registry's Grantor Index under the name of the owner of the land subject to the Order. In the case of registered land, this Order shall also be noted on the Land Court Certificate of Title of the owner of the land subject to the Order of Conditions. The recording information on this page shall be submitted to the Conservation Commission listed below.

WESTFORD

Conservation Commission

Detach on dotted line, have stamped by the Registry of Deeds and submit to the Conservation Commission.

To:

WESTFORD

Conservation Commission

Please be advised that the Order of Conditions for the Project at:

18 VOSE ROAD, LOT 2

Project Location

334-1796

MassDEP File Number

Has been recorded at the Registry of Deeds of:

County

Book

Page

for:

Property Owner CHARLES MCCOULOUGH

and has been noted in the chain of title of the affected property in:

Book

Page

In accordance with the Order of Conditions issued on:

Date

If recorded land, the instrument number identifying this transaction is:

Instrument Number

If registered land, the document number identifying this transaction is:

Document Number

Signature of Applicant

Rev. 4/1/2010

Project Description:

The project involves construction of a 4-foot wide by 80-foot-long public footbridge over Pond Brook within Bordering Vegetated Wetlands, Bordering Land Subject to Flooding, Bank, and Riverfront Area

Findings

The Commission finds that the proposal is a Limited Project under 310 CMR 10.53(j) for the construction of footbridge which will be constructed on posts to permit the reasonably unobstructed flowage of water and adequate light to maintain vegetation.

The Commission finds that the proposed bridge is to be constructed with galvanized, auger footed pipe to minimize resource area disturbance; and fiberglass molded grating deck to allow light and precipitation to pass through the bridge deck.

The Commission finds that the project will minimally alter the aforementioned resource areas.

The Commission finds the bridge will improve existing conditions by allowing pedestrian traffic to bypass the streambed and associated bank.

The Commission finds that, according to the property owners and Applicant, the footbridge would increase public safety as visitors will not need to walk along the shoulder of Vose Road to enjoy the two sides of the property.

The Commission finds that the proposed bridge is to be located on property owned by Charles McColough, Trustee of the Charles H. McColough Trust – 2004, and the Applicant has received approval from the owner.

The Commission finds that the proposed project is listed as a Reserved Right (III.B.16) within the recorded Conservation Restriction for the purpose of providing access from the public parking area and trails south of Pond Brook to the public trails north of Pond Brook.

The Commission finds that the project, if completed in compliance with this Order of Conditions (OOC) and the approved design, complies with the MA Wetlands Protection Act and Regulations and the Town of Westford's Non-zoning Wetland Bylaw and Regulations.

The following Special Conditions also apply to work within the jurisdictional areas of the Conservation Commission as defined by General Laws, Chapter 131 Section 40 and local regulations Ch. 171.

Special Conditions:

21. It shall be understood by the applicant that the issuance of this Order of Conditions shall apply to the Massachusetts Wetlands Protection Act and the Town of Westford's Non-Zoning Wetlands Bylaw.
22. There shall be no adverse impacts to wetland areas.
23. To minimize disturbance of the site, all equipment shall be hand-held and construction materials shall not damage vegetation.
24. Any vegetation trimmed for the project shall be disposed in a manner that does not block the flow of the stream or cause a change in character of the wetland. Trimmed vegetation shall not be piled alongside the trail but may be dispersed in a manner that will allow the debris to break down quickly.

25. Prior to commencement of any construction activities, the Applicant shall submit the approved Building Permit to the Commission and/or its agent.
26. Prior to any construction activities, the final, stamped plan design shall be submitted to the Commission and/or its agent.
27. Any excavated material shall be utilized on site for grading to the approaches to the bridge deck.
28. Any excess materials shall be removed from the project site and disposed of properly off-site.
29. Notice shall be given to the Commission or its agent no more than two (2) weeks and no less than one (1) week prior to the commencement of any construction activities.
30. This Order of Conditions shall be reviewed with all groups working on the site. All those working on the site shall be instructed to limit their activities near the stream and wetlands to those necessary for the project to minimize site disturbance in these areas.
31. A copy of this Order of Conditions and referenced plans and documents shall be onsite during all construction activities. Any other plans not consistent with the Order shall not be onsite.
32. Prior to any disturbance on the site, the applicant or their representative shall submit a schedule to the Commission or its agent for review and approval. The schedule shall include a sequence of events with approximate dates of activities relevant to this Order including but not limited to:
 - Clearing of vegetation;
 - Construction of footbridge;
 - Key dates or milestones for activities; and
 - Site management information including names, address, phone number and email of the site manager(s).
33. The contractor and their employees shall make no changes or additions to any of the work or construction products shown on the approved plans without first having those changes reviewed and approved by the Commission or its agent.
34. At the conclusion of work, the area shall be restored to pre-construction conditions to the extent practicable as required for Limited Projects by the WPA regulations (310 CMR 10.53).
35. Any required dewatering shall be performed to an upland discharge point, as far away as possible from wetlands and in such fashion that said water is temporarily detained in a stilling pond, or other acceptable feature as may be approved by the Commission or its agent. In no case shall there be direct discharge to wetlands.
36. No fill, excavate, construction debris or equipment, or any other material shall be allowed to enter the wetlands; any such material entering the wetlands shall be removed immediately. No trees or shrubs shall be felled into or disposed of in the wetlands.
37. No site work shall be performed within any wetland resource area, 100 feet of any wetlands and/or floodplain between December 1 and April 1, except with the permission of the Conservation Commission or its agent.
38. **Upon completion of the project the proponent shall request a Certificate of Compliance.** If the project has been conducted in accordance with plans stamped by a registered engineer, a written statement by such a professional person certifying substantial compliance with the plans and setting forth what deviation, if any exists from the plans approved in the Order shall accompany the request for the Certificate of Compliance.

Town of Westford/ Conservation Dept./Sudbury Valley Trustees / 18 Vose Road Lot 2 Footbridge
MAP 018 PARCEL 0121 LOT 0001
(334-1796)

Plans and Documents Considered:

- Notice of Intent Application dated April 5, 2022;
- Letter from C. McColough, D.Stimson, and M. Salem, received April 5, 2022;
- USGS Topographic Map;
- GIS with FEMA BLSF, DEP wetlands & RFA;
- Annotated plan entitled, “Plan of Land in Westford, Massachusetts (Middlesex County),” prepared by Stamski and McNary, Inc., dated November 20, 2012, and annotated by the Applicant;
- Figure: O’Brien Farm Proposed Boardwalk Location, Elizabeth’s Wildlife Habitat;
- Conceptual Drawing of Bridge across Pond Brook at O’Brien Farm Conservation Area, Vose Road, Westford, MA, dated December 11, 2020 and last revised January 11, 2021;
- Photographs of subject property.
- Memo from M. Salem to G. Bogue, MA DEP NERO “#334-1796 – 18 Vose Road, Lot 2, Westford: Mass Stream Crossing Standards Consistency” dated May 6, 2022
- May 4, 2022, progress plan entitled, “Pedestrian Footbridge, 18 Vose Road, Westford, MA” prepared by Consulting Structural Engineer, Inc.

ATTACHMENT “J”

Plan entitled:

“O’Brien Farm Conservation Area Bridge, 18 Vose Road, Westford, MA” prepared by Roome
& Guarracino, LLC, dated 03/09/2023

GENERAL

- Structural work shall conform to the requirements of "The Massachusetts State Building Code"-9th Edition, "The International Building Code"-IBC 2015; and ASCE 7-10.
- Verify and coordinate dimensions related to this project.
- Typical details and notes shown on structural drawings shall be applicable to all parts of the structural work except where specifically required otherwise by contract documents.
- Details not specifically shown shall be similar to those shown for the most nearly similar condition as determined by the engineer.
- The contractor shall submit complete shop drawings for all parts of the work. No performance of the work shall commence without review of the shop drawings by the engineer.

FOUNDATIONS

- Foundations for this project consist of steel pipes with augers.
- No responsibility is assumed by the structural engineer for the validity of the subsurface conditions described on the drawings.
- Foundation units shall be centered under supported structural members, unless noted otherwise on the drawings.
- Exterior construction shall be carried down below finished exterior grade to a minimum depth of 4'-0", unless noted otherwise.

STRUCTURAL TIMBER CONSTRUCTION

- Timber construction shall conform to Part II "Design" as published in the "Timber Construction Manual" (AITC 6th Edition) and to "National Design Specification for Wood Construction" (NFPA, 2010 Edition).
- New timber for structural use shall have a moisture content as specified in the "National Design Specification for Wood Construction (NFPA, 2010 Edition).
- Timber construction shall conform to Article 23, "Wood" of the Mass. Code, latest edition.
- Material properties for timber shall conform to the following:
 - For pressure-treated members with nominal 2" thickness, Southern Pine #1 or better (19% max MC) (ACQ Pressure Treated).
 Allowable bending stress $F_b = 1300$ PSI
 Allowable shear stress $F_v = 90$ PSI
 Compression parallel to grain = 1550 PSI
 Compression perpendicular to grain = 565 PSI
 Modulus of elasticity = 1,500,000 PSI

- "PT" indicates pressure-treated lumber (to be used when in contact with concrete, masonry or weather).
- Joist support by nailing is forbidden unless used with an approved hanger. Unless noted otherwise on plans, all flush framed joists and beams shall be framed with Simpson hangers as follows (or approved equals):

(A) 2x6; 2x8	Type 'U26'
(B) 2-2x6; 2-2x8	Type 'U26-2'
(C) 3-2x6; 3-2x8	Type 'U26-3'
- Anchor bolts and bolts for structural timber shall be ASTM A 307 (Galvanized). Standard cut washers shall be provided between wood and bolt head, and between wood and bolt nut unless steel plates or plate washers are used.
- No joist shall be noted or drilled with holes without the specific approval of the architect.
- No joist shall be repaired or reinforced in any way without the specific approval of the architect.
- Beams built up of timbers shall be firmly nailed or bolted together.
- Temporary erection bracing shall be provided to hold structural timber securely in position as described on the drawings. It shall not be removed until permanent bracing has been installed.
- Timber shall be generally knot-free, with only small tight knots permitted and generally straight-grained.
- Structural timber shall be identified by the grade mark of or certificate of inspection issued by a grading or inspection bureau or agency recognized as being competent.
- Structural timber shall be visually stress-graded lumber in accordance with the provisions of ASTM designation D245-74, "Methods for Establishing Structural Grades and Related Allowable Properties for Visually Graded Lumber".
- Timber shall be so handled and covered as to prevent marring and moisture absorption from snow or rain.
- Steel plates and angles shall be new steel conforming to ASTM A36, and be hot dipped galvanized.

STRUCTURAL DESIGN LOADS

- Dead loads
 - Weight of building components
- Live loads
 - Walkways - 60 PSF

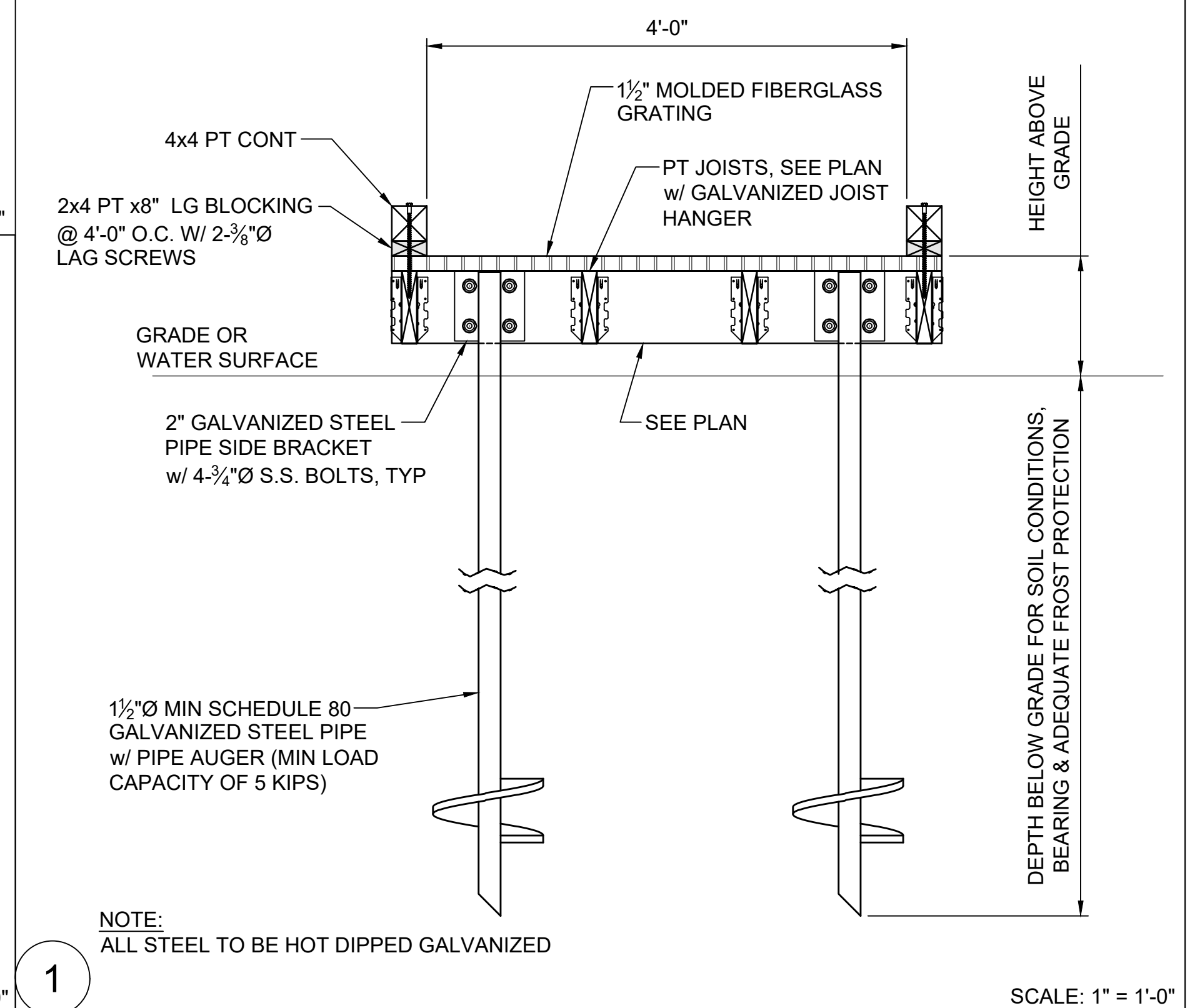
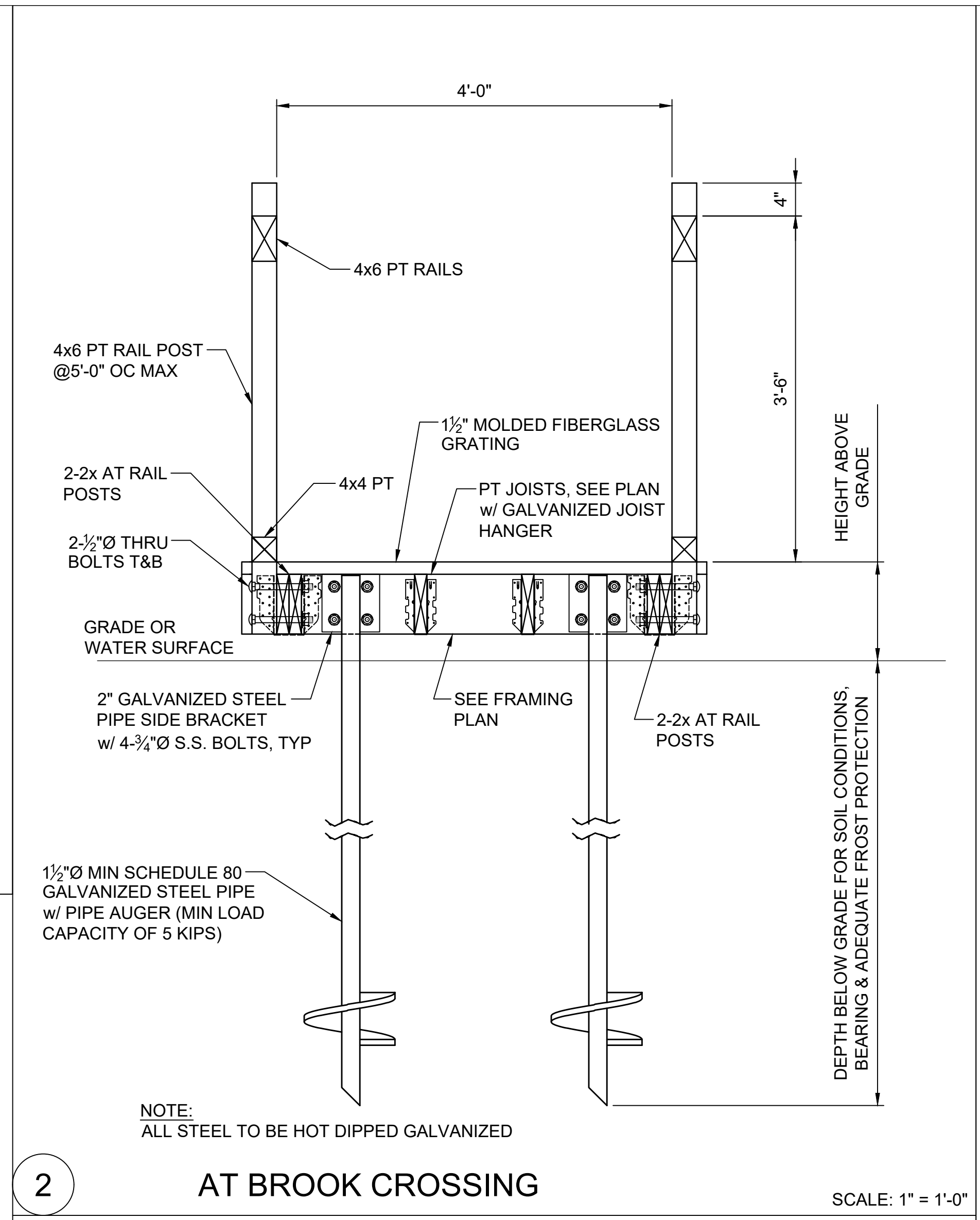
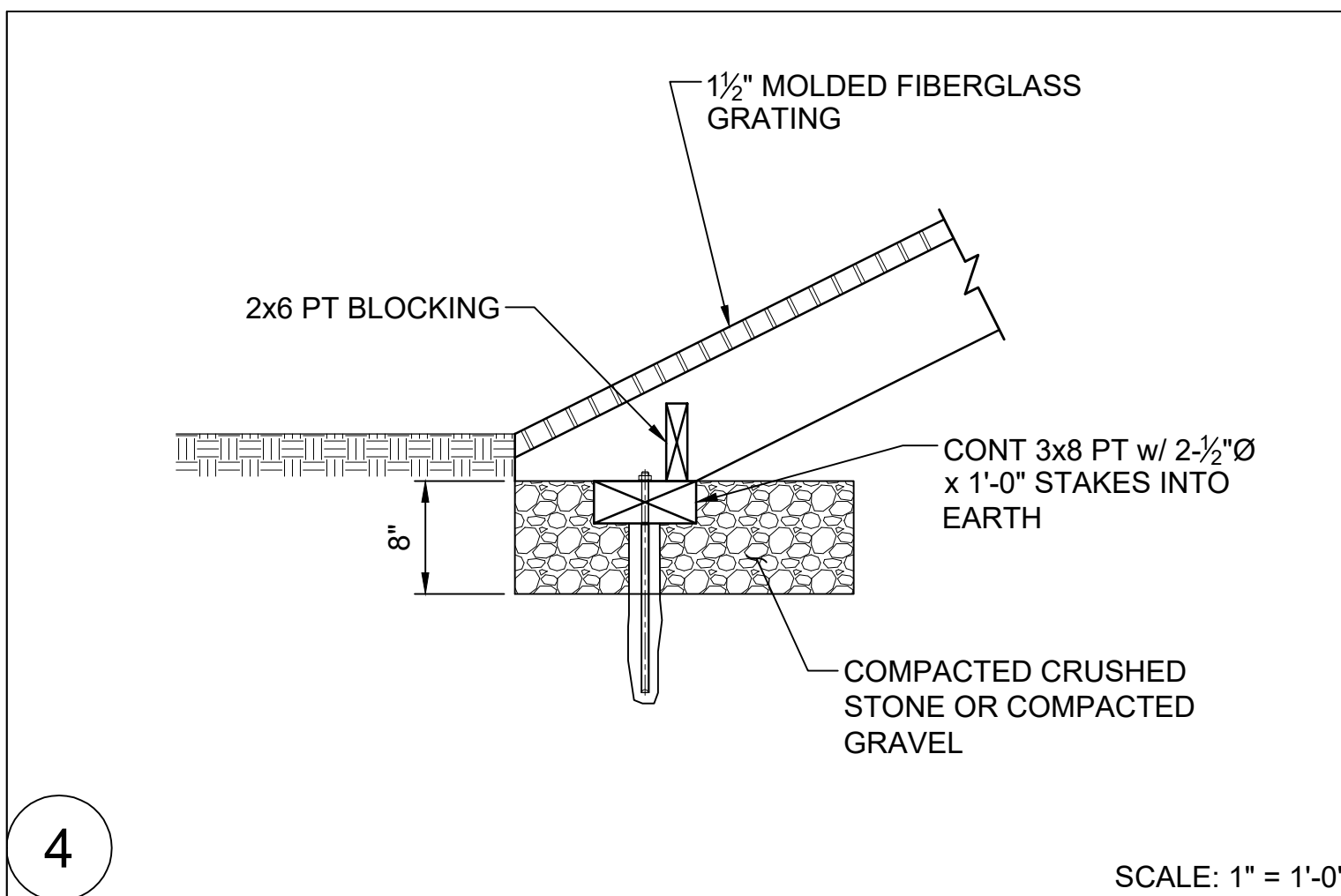
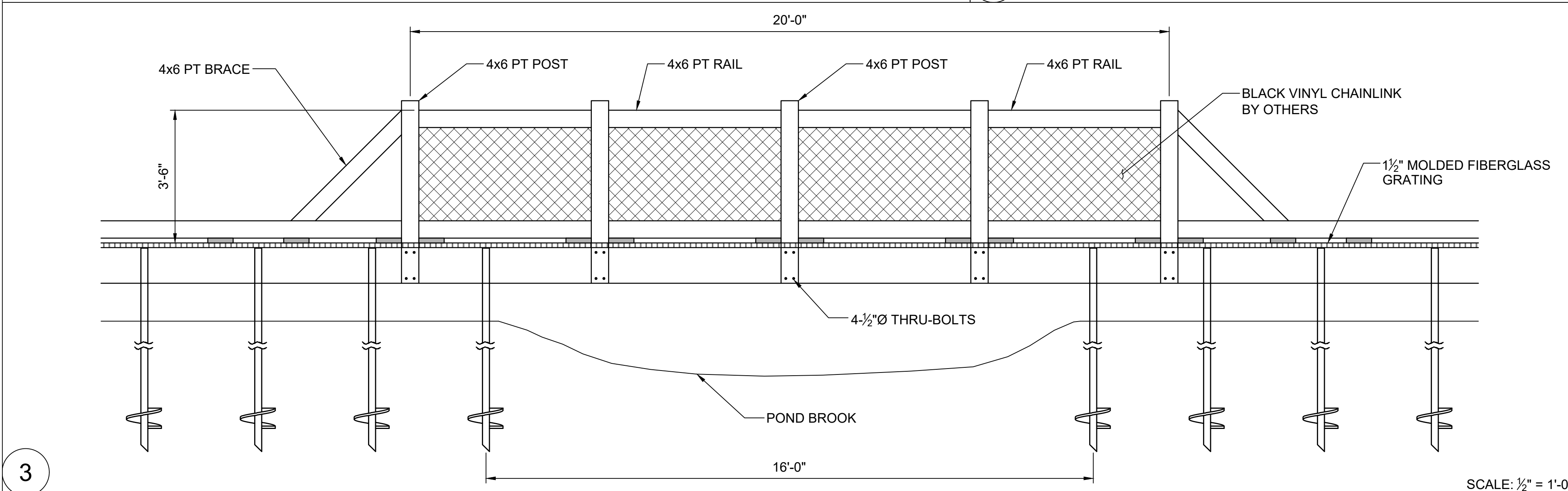

R&G
 Roome & Guarracino LLC
 STRUCTURAL ENGINEERS
 300 TradeCenter, Suite 3540, Woburn, MA
 T: 617-628-1700 F: 617-628-1711

seal:

revisions:

project:
**O'BRIEN FARM CONSERVATION
 AREA BRIDGE**
 18 VOSE RAOD
 WESTFORD, MA

drawing title:
GENERAL NOTES & SECTIONS

scale: AS NOTED
 date: 03/09/2023
 drawn: BSM

dwg no:
S0.1

seal:

revisions:

project:
**O'BRIEN FARM CONSERVATION
 AREA BRIDGE**
 18 VOSE RAOD
 WESTFORD, MA

project:

drawing title:
FRAMING PLANS

date: 03/09/2023

scale: 1/4" = 1'-0"

drawn: BSM

S1.1

dwg no:

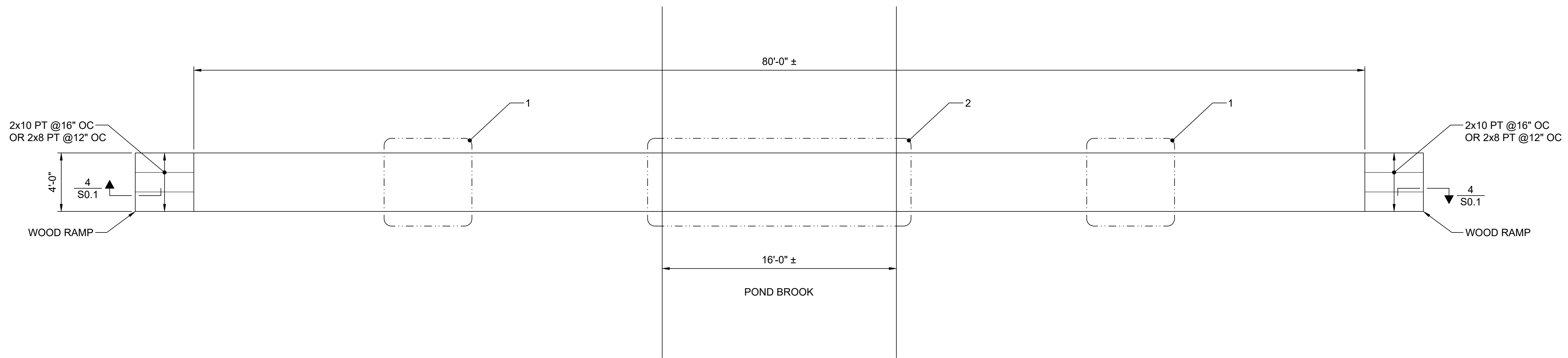

LAYOUT PLAN

NOTES:

1. ALL RAILS, POSTS, & EDGING HAVE CHAMFERED CORNERS.

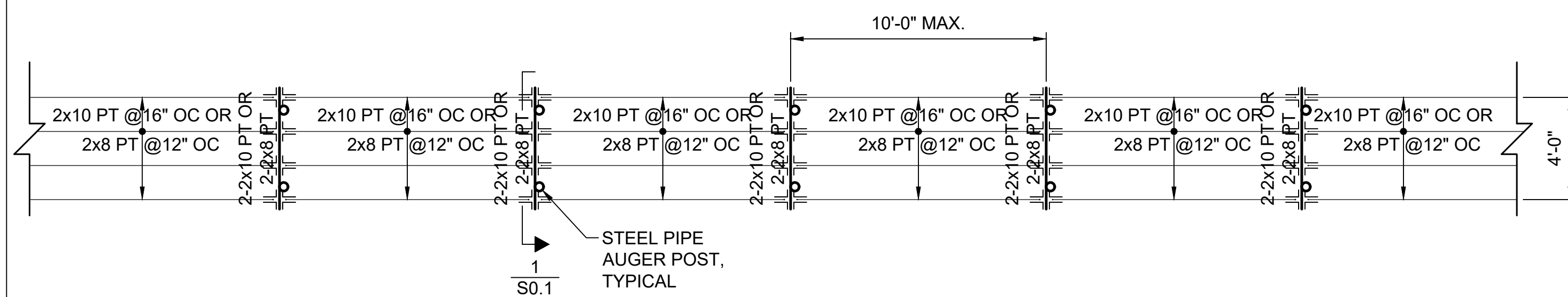

TYPICAL BOARDWALK FRAMING PLAN 1 (OPTION A)

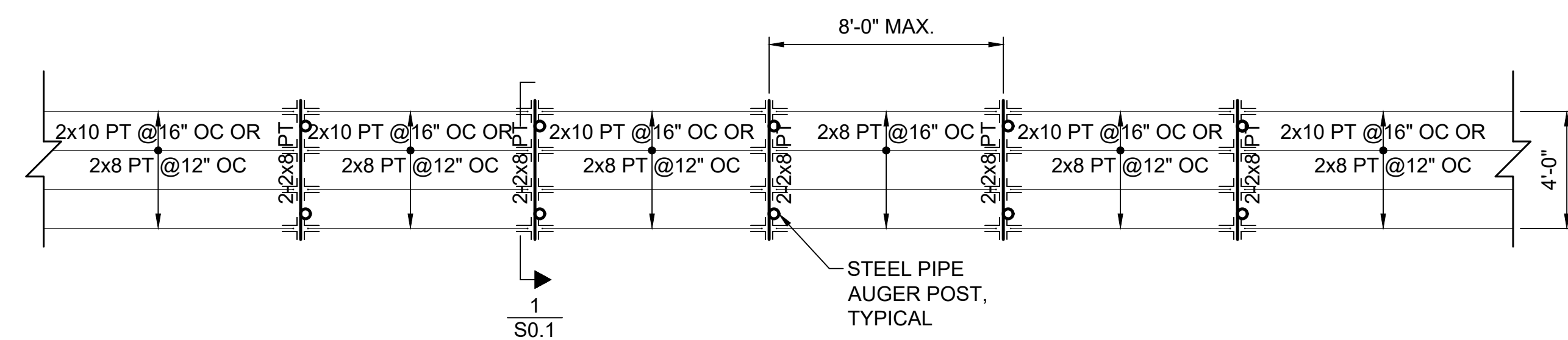

TYPICAL BOARDWALK FRAMING PLAN 1 (OPTION B)

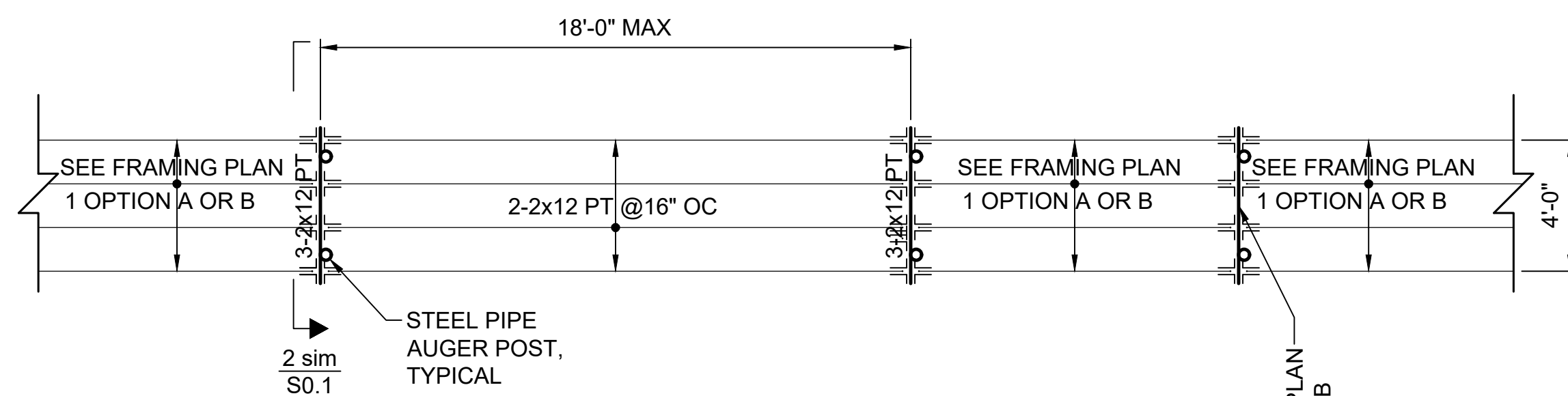

BOARDWALK AT POND BROOK 2 (OPTION A)

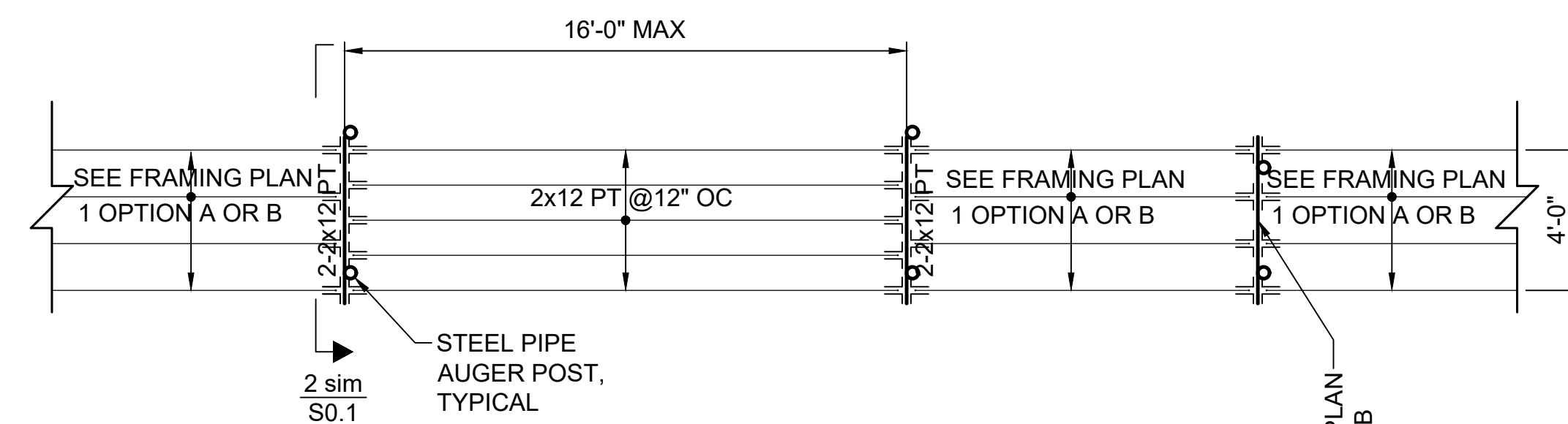

BOARDWALK AT POND BROOK 2 (OPTION B)

ATTACHMENT “K”

Prevailing Wage Rates issued May 1, 2024



MAURA HEALEY
Governor

KIM DRISCOLL
Lt. Governor

THE COMMONWEALTH OF MASSACHUSETTS
EXECUTIVE OFFICE OF LABOR AND WORKFORCE DEVELOPMENT
DEPARTMENT OF LABOR STANDARDS

Prevailing Wage Rates

As determined by the Director under the provisions of the
Massachusetts General Laws, Chapter 149, Sections 26 to 27H

LAUREN JONES
Secretary

MICHAEL FLANAGAN
Director

Awarding Authority: Town of Westford

Contract Number:

City/Town: WESTFORD

Description of Work: Construction of a 80' public footbridge

Job Location: 18 Vose Road (Lot 2), Westford, MA

Information about Prevailing Wage Schedules for Awarding Authorities and Contractors

- **The wage rates will remain in effect for the duration of the project, except in the case of multi-year public construction projects. For construction projects lasting longer than one year, awarding authorities must request an updated wage schedule no later than two weeks before the anniversary of the date the contract was executed by the awarding authority and the general contractor.** For multi-year CM AT RISK projects, the awarding authority must request an annual update no later than two weeks before the anniversary date, determined as the earlier of: (a) the execution date of the GMP Amendment, or (b) the execution date of the first amendment to permit procurement of construction services. The annual update requirement is not applicable to 27F "rental of equipment" contracts. **The updated wage schedule must be provided to all contractors, including general and sub-contractors, working on the construction project.**
- This wage schedule applies only to the specific project referenced at the top of this page and uniquely identified by the "Wage Request Number" on all pages of this schedule.
- An Awarding Authority must request an updated wage schedule if it has not opened bids or selected a contractor within 90 days of the date of issuance of the wage schedule. For CM AT RISK projects (bid pursuant to G.L. c.149A), the earlier of: (a) the execution date of the GMP Amendment, or (b) the bid for the first construction scope of work must be within 90-days of the wage schedule issuance date.
- The wage schedule shall be incorporated in any advertisement or call for bids for the project as required by M.G.L. c. 149, § 27. The wage schedule shall be made a part of the contract awarded for the project. The wage schedule must be posted in a conspicuous place at the work site for the life of the project in accordance with M.G.L. c. 149 § 27. The wages listed on the wage schedule must be paid to employees performing construction work on the project whether they are employed by the prime contractor, a filed sub-bidder, or a sub-contractor.
- Apprentices working on the project are required to be registered with the Massachusetts Division of Apprentice Standards (DAS). Apprentices must keep their apprentice identification card on their persons during all work hours on the project. An apprentice registered with DAS may be paid the lower apprentice wage rate at the applicable step as provided on the prevailing wage schedule. **Any apprentice not registered with DAS regardless of whether they are registered with another federal, state, local, or private agency must be paid the journeyworker's rate.**
- Every contractor or subcontractor working on the construction project must submit weekly payroll reports and a Statement of Compliance directly to the awarding authority by mail or email and keep them on file for three years. Each weekly payroll report must contain: the employee's name, address, occupational classification, hours worked, and wages paid. Do not submit weekly payroll reports to DLS. For a sample payroll reporting form go to <http://www.mass.gov/dols/pw>.
- Contractors with questions about the wage rates or classifications included on the wage schedule have an affirmative obligation to inquire with DLS at (617) 626-6953.
- Contractors must obtain the wage schedules from awarding authorities. Failure of a contractor or subcontractor to pay the prevailing wage rates listed on the wage schedule to all employees who perform construction work on the project is a violation of the law and subjects the contractor or subcontractor to civil and criminal penalties.
- Employees not receiving the prevailing wage rate set forth on the wage schedule may file a complaint with the Fair Labor Division of the office of the Attorney General at (617) 727-3465.

Classification	Effective Date	Base Wage	Health	Pension	Supplemental Unemployment	Total Rate
Construction						
(2 AXLE) DRIVER - EQUIPMENT <i>TEAMSTERS JOINT COUNCIL NO. 10 ZONE B</i>	01/01/2024	\$38.95	\$15.07	\$18.67	\$0.00	\$72.69
	06/01/2024	\$39.95	\$15.07	\$18.67	\$0.00	\$73.69
	12/01/2024	\$39.95	\$15.07	\$20.17	\$0.00	\$75.19
	01/01/2025	\$39.95	\$15.57	\$20.17	\$0.00	\$75.69
	06/01/2025	\$40.95	\$15.57	\$20.17	\$0.00	\$76.69
	12/01/2025	\$40.95	\$15.57	\$21.78	\$0.00	\$78.30
	01/01/2026	\$40.95	\$16.17	\$21.78	\$0.00	\$78.90
	06/01/2026	\$41.95	\$16.17	\$21.78	\$0.00	\$79.90
	12/01/2026	\$41.95	\$16.17	\$23.52	\$0.00	\$81.64
	01/01/2027	\$41.95	\$16.77	\$23.52	\$0.00	\$82.24
(3 AXLE) DRIVER - EQUIPMENT <i>TEAMSTERS JOINT COUNCIL NO. 10 ZONE B</i>	01/01/2024	\$39.02	\$15.07	\$18.67	\$0.00	\$72.76
	06/01/2024	\$40.02	\$15.07	\$18.67	\$0.00	\$73.76
	12/01/2024	\$40.02	\$15.07	\$20.17	\$0.00	\$75.26
	01/01/2025	\$40.02	\$15.57	\$20.17	\$0.00	\$75.76
	06/01/2025	\$41.02	\$15.57	\$20.17	\$0.00	\$76.76
	12/01/2025	\$41.02	\$15.57	\$21.78	\$0.00	\$78.37
	01/01/2026	\$41.02	\$16.17	\$21.78	\$0.00	\$78.97
	06/01/2026	\$42.02	\$16.17	\$21.78	\$0.00	\$79.97
	12/01/2026	\$42.02	\$16.17	\$23.52	\$0.00	\$81.71
	01/01/2027	\$42.02	\$16.77	\$23.52	\$0.00	\$82.31
(4 & 5 AXLE) DRIVER - EQUIPMENT <i>TEAMSTERS JOINT COUNCIL NO. 10 ZONE B</i>	01/01/2024	\$39.14	\$15.07	\$18.67	\$0.00	\$72.88
	06/01/2024	\$40.14	\$15.07	\$18.67	\$0.00	\$73.88
	12/01/2024	\$40.14	\$15.07	\$20.17	\$0.00	\$75.38
	01/01/2025	\$40.14	\$15.57	\$20.17	\$0.00	\$75.88
	06/01/2025	\$41.14	\$15.57	\$20.17	\$0.00	\$76.88
	12/01/2025	\$41.14	\$15.57	\$21.78	\$0.00	\$78.49
	01/01/2026	\$41.14	\$16.17	\$21.78	\$0.00	\$79.09
	06/01/2026	\$42.14	\$16.17	\$21.78	\$0.00	\$80.09
	12/01/2026	\$42.14	\$16.17	\$23.52	\$0.00	\$81.83
	01/01/2027	\$42.14	\$16.77	\$23.52	\$0.00	\$82.43
ADS/SUBMERSIBLE PILOT <i>PILE DRIVER LOCAL 56 (ZONE 1)</i>	08/01/2020	\$103.05	\$9.40	\$23.12	\$0.00	\$135.57
For apprentice rates see "Apprentice- PILE DRIVER"						
AIR TRACK OPERATOR <i>LABORERS - ZONE 2</i>	12/01/2023	\$38.61	\$9.65	\$17.14	\$0.00	\$65.40
For apprentice rates see "Apprentice- LABORER"						
AIR TRACK OPERATOR (HEAVY & HIGHWAY) <i>LABORERS - ZONE 2 (HEAVY & HIGHWAY)</i>	12/01/2023	\$38.61	\$9.65	\$17.14	\$0.00	\$65.40
	06/01/2024	\$39.94	\$9.65	\$17.14	\$0.00	\$66.73
	12/01/2024	\$41.27	\$9.65	\$17.14	\$0.00	\$68.06
	06/01/2025	\$42.66	\$9.65	\$17.14	\$0.00	\$69.45
	12/01/2025	\$44.04	\$9.65	\$17.14	\$0.00	\$70.83
	06/01/2026	\$45.48	\$9.65	\$17.14	\$0.00	\$72.27
	12/01/2026	\$46.92	\$9.65	\$17.14	\$0.00	\$73.71
For apprentice rates see "Apprentice- LABORER (Heavy and Highway)"						

Classification	Effective Date	Base Wage	Health	Pension	Supplemental Unemployment	Total Rate
ASBESTOS REMOVER - PIPE / MECH. EQUIPT. <i>HEAT & FROST INSULATORS LOCAL 6 (BOSTON)</i>	12/01/2023	\$40.80	\$14.50	\$11.05	\$0.00	\$66.35
	06/01/2024	\$41.80	\$14.50	\$11.05	\$0.00	\$67.35
	12/01/2024	\$42.80	\$14.50	\$11.05	\$0.00	\$68.35
	06/01/2025	\$43.80	\$14.50	\$11.05	\$0.00	\$69.35
	12/01/2025	\$44.80	\$14.50	\$11.05	\$0.00	\$70.35
ASPHALT RAKER <i>LABORERS - ZONE 2</i>	12/01/2023	\$38.11	\$9.65	\$17.14	\$0.00	\$64.90
For apprentice rates see "Apprentice- LABORER"						
ASPHALT RAKER (HEAVY & HIGHWAY) <i>LABORERS - ZONE 2 (HEAVY & HIGHWAY)</i>	12/01/2023	\$38.11	\$9.65	\$17.14	\$0.00	\$64.90
	06/01/2024	\$39.44	\$9.65	\$17.14	\$0.00	\$66.23
	12/01/2024	\$40.77	\$9.65	\$17.14	\$0.00	\$67.56
	06/01/2025	\$42.16	\$9.65	\$17.14	\$0.00	\$68.95
	12/01/2025	\$43.54	\$9.65	\$17.14	\$0.00	\$70.33
	06/01/2026	\$44.98	\$9.65	\$17.14	\$0.00	\$71.77
	12/01/2026	\$46.42	\$9.65	\$17.14	\$0.00	\$73.21
For apprentice rates see "Apprentice- LABORER (Heavy and Highway)"						
ASPHALT/CONCRETE/CRUSHER PLANT-ON SITE <i>OPERATING ENGINEERS LOCAL 4</i>	12/01/2023	\$55.03	\$15.00	\$16.40	\$0.00	\$86.43
	06/01/2024	\$56.33	\$15.00	\$16.40	\$0.00	\$87.73
	12/01/2024	\$57.78	\$15.00	\$16.40	\$0.00	\$89.18
	06/01/2025	\$59.08	\$15.00	\$16.40	\$0.00	\$90.48
	12/01/2025	\$60.53	\$15.00	\$16.40	\$0.00	\$91.93
	06/01/2026	\$61.83	\$15.00	\$16.40	\$0.00	\$93.23
	12/01/2026	\$63.28	\$15.00	\$16.40	\$0.00	\$94.68
For apprentice rates see "Apprentice- OPERATING ENGINEERS"						
BACKHOE/FRONT-END LOADER <i>OPERATING ENGINEERS LOCAL 4</i>	12/01/2023	\$55.03	\$15.00	\$16.40	\$0.00	\$86.43
	06/01/2024	\$56.33	\$15.00	\$16.40	\$0.00	\$87.73
	12/01/2024	\$57.78	\$15.00	\$16.40	\$0.00	\$89.18
	06/01/2025	\$59.08	\$15.00	\$16.40	\$0.00	\$90.48
	12/01/2025	\$60.53	\$15.00	\$16.40	\$0.00	\$91.93
	06/01/2026	\$61.83	\$15.00	\$16.40	\$0.00	\$93.23
	12/01/2026	\$63.28	\$15.00	\$16.40	\$0.00	\$94.68
For apprentice rates see "Apprentice- OPERATING ENGINEERS"						
BARCO-TYPE JUMPING TAMPER <i>LABORERS - ZONE 2</i>	12/01/2023	\$38.11	\$9.65	\$17.14	\$0.00	\$64.90
For apprentice rates see "Apprentice- LABORER"						
BLOCK PAVER, RAMMER / CURB SETTER <i>LABORERS - ZONE 2</i>	12/01/2023	\$38.61	\$9.65	\$17.14	\$0.00	\$65.40
For apprentice rates see "Apprentice- LABORER"						
BLOCK PAVER, RAMMER / CURB SETTER (HEAVY & HIGHWAY) <i>LABORERS - ZONE 2 (HEAVY & HIGHWAY)</i>	12/01/2023	\$38.61	\$9.65	\$17.14	\$0.00	\$65.40
	06/01/2024	\$39.94	\$9.65	\$17.14	\$0.00	\$66.73
	12/01/2024	\$41.27	\$9.65	\$17.14	\$0.00	\$68.06
	06/01/2025	\$42.66	\$9.65	\$17.14	\$0.00	\$69.45
	12/01/2025	\$44.04	\$9.65	\$17.14	\$0.00	\$70.83
	06/01/2026	\$45.48	\$9.65	\$17.14	\$0.00	\$72.27
	12/01/2026	\$46.92	\$9.65	\$17.14	\$0.00	\$73.71
For apprentice rates see "Apprentice- LABORER (Heavy and Highway)"						
BOILER MAKER <i>BOILERMAKERS LOCAL 29</i>	01/01/2024	\$48.12	\$7.07	\$20.60	\$0.00	\$75.79

Classification

Effective Date Base Wage Health Pension Supplemental Unemployment Total Rate

Apprentice - BOILERMAKER - Local 29

Effective Date - 01/01/2024

Step	percent	Apprentice Base Wage	Health	Pension	Supplemental Unemployment	Total Rate
1	65	\$31.28	\$7.07	\$13.22	\$0.00	\$51.57
2	65	\$31.28	\$7.07	\$13.22	\$0.00	\$51.57
3	70	\$33.68	\$7.07	\$14.23	\$0.00	\$54.98
4	75	\$36.09	\$7.07	\$15.24	\$0.00	\$58.40
5	80	\$38.50	\$7.07	\$16.25	\$0.00	\$61.82
6	85	\$40.90	\$7.07	\$17.28	\$0.00	\$65.25
7	90	\$43.31	\$7.07	\$18.28	\$0.00	\$68.66
8	95	\$45.71	\$7.07	\$19.32	\$0.00	\$72.10

Notes:

Apprentice to Journeyworker Ratio:1:4

BRICK/STONE/ARTIFICIAL MASONRY (INCL. MASONRY WATERPROOFING)	02/01/2024	\$60.26	\$11.49	\$22.90	\$0.00	\$94.65
BRICKLAYERS LOCAL 3 (LOWELL)	08/01/2024	\$62.36	\$11.49	\$22.90	\$0.00	\$96.75
	02/01/2025	\$63.66	\$11.49	\$22.90	\$0.00	\$98.05
	08/01/2025	\$65.81	\$11.49	\$22.90	\$0.00	\$100.20
	02/01/2026	\$67.16	\$11.49	\$22.90	\$0.00	\$101.55
	08/01/2026	\$69.36	\$11.49	\$22.90	\$0.00	\$103.75
	02/01/2027	\$70.76	\$11.49	\$22.90	\$0.00	\$105.15

Classification

Effective Date Base Wage Health Pension Supplemental Unemployment Total Rate

Apprentice - BRICK/PLASTER/CEMENT MASON - Local 3 Lowell

Effective Date - 02/01/2024

Step	percent	Apprentice Base Wage	Health	Pension	Supplemental Unemployment	Total Rate
1	50	\$30.13	\$11.49	\$22.90	\$0.00	\$64.52
2	60	\$36.16	\$11.49	\$22.90	\$0.00	\$70.55
3	70	\$42.18	\$11.49	\$22.90	\$0.00	\$76.57
4	80	\$48.21	\$11.49	\$22.90	\$0.00	\$82.60
5	90	\$54.23	\$11.49	\$22.90	\$0.00	\$88.62

Effective Date - 08/01/2024

Step	percent	Apprentice Base Wage	Health	Pension	Supplemental Unemployment	Total Rate
1	50	\$31.18	\$11.49	\$22.90	\$0.00	\$65.57
2	60	\$37.42	\$11.49	\$22.90	\$0.00	\$71.81
3	70	\$43.65	\$11.49	\$22.90	\$0.00	\$78.04
4	80	\$49.89	\$11.49	\$22.90	\$0.00	\$84.28
5	90	\$56.12	\$11.49	\$22.90	\$0.00	\$90.51

Notes:

Apprentice to Journeyworker Ratio:1:5

BULLDOZER/GRADER/SCRAPER	12/01/2023	\$54.43	\$15.00	\$16.40	\$0.00	\$85.83
<i>OPERATING ENGINEERS LOCAL 4</i>	06/01/2024	\$55.71	\$15.00	\$16.40	\$0.00	\$87.11
	12/01/2024	\$57.15	\$15.00	\$16.40	\$0.00	\$88.55
	06/01/2025	\$58.43	\$15.00	\$16.40	\$0.00	\$89.83
	12/01/2025	\$59.87	\$15.00	\$16.40	\$0.00	\$91.27
	06/01/2026	\$61.15	\$15.00	\$16.40	\$0.00	\$92.55
	12/01/2026	\$62.59	\$15.00	\$16.40	\$0.00	\$93.99

For apprentice rates see "Apprentice- OPERATING ENGINEERS"

CAISSON & UNDERPINNING BOTTOM MAN	12/01/2023	\$45.48	\$9.65	\$18.22	\$0.00	\$73.35
<i>LABORERS - FOUNDATION AND MARINE</i>	06/01/2024	\$46.96	\$9.65	\$18.22	\$0.00	\$74.83
	12/01/2024	\$48.43	\$9.65	\$18.22	\$0.00	\$76.30
	06/01/2025	\$49.93	\$9.65	\$18.22	\$0.00	\$77.80
	12/01/2025	\$51.43	\$9.65	\$18.22	\$0.00	\$79.30
	06/01/2026	\$52.98	\$9.65	\$18.22	\$0.00	\$80.85
	12/01/2026	\$54.48	\$9.65	\$18.22	\$0.00	\$82.35

For apprentice rates see "Apprentice- LABORER"

CAISSON & UNDERPINNING LABORER	12/01/2023	\$44.33	\$9.65	\$18.22	\$0.00	\$72.20
<i>LABORERS - FOUNDATION AND MARINE</i>	06/01/2024	\$45.81	\$9.65	\$18.22	\$0.00	\$73.68
	12/01/2024	\$47.28	\$9.65	\$18.22	\$0.00	\$75.15
	06/01/2025	\$48.78	\$9.65	\$18.22	\$0.00	\$76.65
	12/01/2025	\$50.28	\$9.65	\$18.22	\$0.00	\$78.15
	06/01/2026	\$51.83	\$9.65	\$18.22	\$0.00	\$79.70
	12/01/2026	\$53.33	\$9.65	\$18.22	\$0.00	\$81.20

For apprentice rates see "Apprentice- LABORER"

Classification	Effective Date	Base Wage	Health	Pension	Supplemental Unemployment	Total Rate
CAISSON & UNDERPINNING TOP MAN <i>LABORERS - FOUNDATION AND MARINE</i>	12/01/2023	\$44.33	\$9.65	\$18.22	\$0.00	\$72.20
	06/01/2024	\$45.81	\$9.65	\$18.22	\$0.00	\$73.68
	12/01/2024	\$47.28	\$9.65	\$18.22	\$0.00	\$75.15
	06/01/2025	\$48.78	\$9.65	\$18.22	\$0.00	\$76.65
	12/01/2025	\$50.28	\$9.65	\$18.22	\$0.00	\$78.15
	06/01/2026	\$51.83	\$9.65	\$18.22	\$0.00	\$79.70
	12/01/2026	\$53.33	\$9.65	\$18.22	\$0.00	\$81.20

For apprentice rates see "Apprentice- LABORER"

CARBIDE CORE DRILL OPERATOR <i>LABORERS - ZONE 2</i>	12/01/2023	\$38.11	\$9.65	\$17.14	\$0.00	\$64.90
---	------------	---------	--------	---------	--------	---------

For apprentice rates see "Apprentice- LABORER"

CARPENTER <i>CARPENTERS -ZONE 2 (Eastern Massachusetts)</i>	03/01/2024	\$47.12	\$9.83	\$19.97	\$0.00	\$76.92
	09/01/2024	\$48.37	\$9.83	\$19.97	\$0.00	\$78.17
	03/01/2025	\$49.62	\$9.83	\$19.97	\$0.00	\$79.42
	09/01/2025	\$50.87	\$9.83	\$19.97	\$0.00	\$80.67
	03/01/2026	\$52.12	\$9.83	\$19.97	\$0.00	\$81.92
	09/01/2026	\$53.37	\$9.83	\$19.97	\$0.00	\$83.17
	03/01/2027	\$54.62	\$9.83	\$19.97	\$0.00	\$84.42

Apprentice - CARPENTER - Zone 2 Eastern MA

Effective Date - 03/01/2024

Step	percent	Apprentice Base Wage	Health	Pension	Supplemental Unemployment	Total Rate
1	45	\$21.20	\$9.83	\$1.73	\$0.00	\$32.76
2	45	\$21.20	\$9.83	\$1.73	\$0.00	\$32.76
3	55	\$25.92	\$9.83	\$3.40	\$0.00	\$39.15
4	55	\$25.92	\$9.83	\$3.40	\$0.00	\$39.15
5	70	\$32.98	\$9.83	\$16.51	\$0.00	\$59.32
6	70	\$32.98	\$9.83	\$16.51	\$0.00	\$59.32
7	80	\$37.70	\$9.83	\$18.24	\$0.00	\$65.77
8	80	\$37.70	\$9.83	\$18.24	\$0.00	\$65.77

Effective Date - 09/01/2024

Step	percent	Apprentice Base Wage	Health	Pension	Supplemental Unemployment	Total Rate
1	45	\$21.77	\$9.83	\$1.73	\$0.00	\$33.33
2	45	\$21.77	\$9.83	\$1.73	\$0.00	\$33.33
3	55	\$26.60	\$9.83	\$3.40	\$0.00	\$39.83
4	55	\$26.60	\$9.83	\$3.40	\$0.00	\$39.83
5	70	\$33.86	\$9.83	\$16.51	\$0.00	\$60.20
6	70	\$33.86	\$9.83	\$16.51	\$0.00	\$60.20
7	80	\$38.70	\$9.83	\$18.24	\$0.00	\$66.77
8	80	\$38.70	\$9.83	\$18.24	\$0.00	\$66.77

Notes:

Apprentice to Journeyworker Ratio:1:5

Classification	Effective Date	Base Wage	Health	Pension	Supplemental Unemployment	Total Rate
CARPENTER WOOD FRAME <i>CARPENTERS-ZONE 3 (Wood Frame)</i>	10/01/2023	\$25.55	\$7.02	\$4.80	\$0.00	\$37.37
	10/01/2024	\$26.65	\$7.02	\$4.80	\$0.00	\$38.47
	10/01/2025	\$27.75	\$7.02	\$4.80	\$0.00	\$39.57
	10/01/2026	\$28.85	\$7.02	\$4.80	\$0.00	\$40.67

All Aspects of New Wood Frame Work

Apprentice - CARPENTER (Wood Frame) - Zone 3

Effective Date - 10/01/2023

Step	percent	Apprentice Base Wage	Health	Pension	Supplemental Unemployment	Total Rate
1	60	\$15.33	\$7.02	\$0.00	\$0.00	\$22.35
2	60	\$15.33	\$7.02	\$0.00	\$0.00	\$22.35
3	65	\$16.61	\$7.02	\$1.00	\$0.00	\$24.63
4	70	\$17.89	\$7.02	\$1.00	\$0.00	\$25.91
5	75	\$19.16	\$7.02	\$4.80	\$0.00	\$30.98
6	80	\$20.44	\$7.02	\$4.80	\$0.00	\$32.26
7	85	\$21.72	\$7.02	\$4.80	\$0.00	\$33.54
8	90	\$23.00	\$7.02	\$4.80	\$0.00	\$34.82

Effective Date - 10/01/2024

Step	percent	Apprentice Base Wage	Health	Pension	Supplemental Unemployment	Total Rate
1	60	\$15.99	\$7.02	\$0.00	\$0.00	\$23.01
2	60	\$15.99	\$7.02	\$0.00	\$0.00	\$23.01
3	65	\$17.32	\$7.02	\$1.00	\$0.00	\$25.34
4	70	\$18.66	\$7.02	\$1.00	\$0.00	\$26.68
5	75	\$19.99	\$7.02	\$4.80	\$0.00	\$31.81
6	80	\$21.32	\$7.02	\$4.80	\$0.00	\$33.14
7	85	\$22.65	\$7.02	\$4.80	\$0.00	\$34.47
8	90	\$23.99	\$7.02	\$4.80	\$0.00	\$35.81

Notes:

% Indentured After 10/1/17; 45/45/55/55/70/70/80/80
Step 1&2 \$18.52/ 3&4 \$21.07/ 5&6 \$28.70/ 7&8 \$31.26

Apprentice to Journeyworker Ratio:1:5

CEMENT MASONRY/PLASTERING <i>BRICKLAYERS LOCAL 3 (LOWELL)</i>	01/01/2024	\$49.33	\$13.00	\$23.57	\$1.30	\$87.20
--	------------	---------	---------	---------	--------	---------

Apprentice - CEMENT MASONRY/PLASTERING - Lowell

Effective Date - 01/01/2024

Step	percent	Apprentice Base Wage	Health	Pension	Supplemental Unemployment	Total Rate
1	50	\$24.67	\$13.00	\$15.93	\$0.00	\$53.60
2	60	\$29.60	\$13.00	\$18.57	\$1.30	\$62.47
3	65	\$32.06	\$13.00	\$19.57	\$1.30	\$65.93
4	70	\$34.53	\$13.00	\$20.57	\$1.30	\$69.40
5	75	\$37.00	\$13.00	\$21.57	\$1.30	\$72.87
6	80	\$39.46	\$13.00	\$22.57	\$1.30	\$76.33
7	90	\$44.40	\$13.00	\$23.57	\$1.30	\$82.27

Notes:
Steps 3,4 are 500 hrs. All other steps are 1,000 hrs.

Apprentice to Journeyworker Ratio:1:3

CHAIN SAW OPERATOR LABORERS - ZONE 2	12/01/2023	\$38.11	\$9.65	\$17.14	\$0.00	\$64.90
For apprentice rates see "Apprentice- LABORER"						

CLAM SHELLS/SLURRY BUCKETS/HEADING MACHINES OPERATING ENGINEERS LOCAL 4	12/01/2023	\$56.13	\$15.00	\$16.40	\$0.00	\$87.53
	06/01/2024	\$57.45	\$15.00	\$16.40	\$0.00	\$88.85
	12/01/2024	\$58.93	\$15.00	\$16.40	\$0.00	\$90.33
	06/01/2025	\$60.26	\$15.00	\$16.40	\$0.00	\$91.66
	12/01/2025	\$61.73	\$15.00	\$16.40	\$0.00	\$93.13
	06/01/2026	\$63.06	\$15.00	\$16.40	\$0.00	\$94.46
	12/01/2026	\$64.54	\$15.00	\$16.40	\$0.00	\$95.94
For apprentice rates see "Apprentice- OPERATING ENGINEERS"						

COMPRESSOR OPERATOR OPERATING ENGINEERS LOCAL 4	12/01/2023	\$35.62	\$15.00	\$16.40	\$0.00	\$67.02
	06/01/2024	\$36.47	\$15.00	\$16.40	\$0.00	\$67.87
	12/01/2024	\$37.42	\$15.00	\$16.40	\$0.00	\$68.82
	06/01/2025	\$38.27	\$15.00	\$16.40	\$0.00	\$69.67
	12/01/2025	\$39.22	\$15.00	\$16.40	\$0.00	\$70.62
	06/01/2026	\$40.08	\$15.00	\$16.40	\$0.00	\$71.48
	12/01/2026	\$41.03	\$15.00	\$16.40	\$0.00	\$72.43
For apprentice rates see "Apprentice- OPERATING ENGINEERS"						

DELEADER (BRIDGE) PAINTERS LOCAL 35 - ZONE 2	01/01/2024	\$56.06	\$9.95	\$23.95	\$0.00	\$89.96
	07/01/2024	\$57.26	\$9.95	\$23.95	\$0.00	\$91.16
	01/01/2025	\$58.46	\$9.95	\$23.95	\$0.00	\$92.36

Classification

Effective Date Base Wage Health Pension Supplemental Unemployment Total Rate

Apprentice - PAINTER Local 35 - BRIDGES/TANKS

Effective Date - 01/01/2024

Step	percent	Apprentice Base Wage	Health	Pension	Supplemental Unemployment	Total Rate
1	50	\$28.03	\$9.95	\$0.00	\$0.00	\$37.98
2	55	\$30.83	\$9.95	\$6.66	\$0.00	\$47.44
3	60	\$33.64	\$9.95	\$7.26	\$0.00	\$50.85
4	65	\$36.44	\$9.95	\$7.87	\$0.00	\$54.26
5	70	\$39.24	\$9.95	\$20.32	\$0.00	\$69.51
6	75	\$42.05	\$9.95	\$20.93	\$0.00	\$72.93
7	80	\$44.85	\$9.95	\$21.53	\$0.00	\$76.33
8	90	\$50.45	\$9.95	\$22.74	\$0.00	\$83.14

Effective Date - 07/01/2024

Step	percent	Apprentice Base Wage	Health	Pension	Supplemental Unemployment	Total Rate
1	50	\$28.63	\$9.95	\$0.00	\$0.00	\$38.58
2	55	\$31.49	\$9.95	\$6.66	\$0.00	\$48.10
3	60	\$34.36	\$9.95	\$7.26	\$0.00	\$51.57
4	65	\$37.22	\$9.95	\$7.87	\$0.00	\$55.04
5	70	\$40.08	\$9.95	\$20.32	\$0.00	\$70.35
6	75	\$42.95	\$9.95	\$20.93	\$0.00	\$73.83
7	80	\$45.81	\$9.95	\$21.53	\$0.00	\$77.29
8	90	\$51.53	\$9.95	\$22.74	\$0.00	\$84.22

Notes:
Steps are 750 hrs.

Apprentice to Journeyworker Ratio:1:1

DEMO: ADZEMAN LABORERS - ZONE 2	12/01/2023	\$44.48	\$9.65	\$18.07	\$0.00	\$72.20
------------------------------------	------------	---------	--------	---------	--------	---------

For apprentice rates see "Apprentice- LABORER"

DEMO: BACKHOE/LOADER/HAMMER OPERATOR LABORERS - ZONE 2	12/01/2023	\$45.48	\$9.65	\$18.07	\$0.00	\$73.20
---	------------	---------	--------	---------	--------	---------

For apprentice rates see "Apprentice- LABORER"

DEMO: BURNERS LABORERS - ZONE 2	12/01/2023	\$45.23	\$9.65	\$18.07	\$0.00	\$72.95
------------------------------------	------------	---------	--------	---------	--------	---------

For apprentice rates see "Apprentice- LABORER"

DEMO: CONCRETE CUTTER/SAWYER LABORERS - ZONE 2	12/01/2023	\$45.48	\$9.65	\$18.07	\$0.00	\$73.20
---	------------	---------	--------	---------	--------	---------

For apprentice rates see "Apprentice- LABORER"

DEMO: JACKHAMMER OPERATOR LABORERS - ZONE 2	12/01/2023	\$45.23	\$9.65	\$18.07	\$0.00	\$72.95
--	------------	---------	--------	---------	--------	---------

For apprentice rates see "Apprentice- LABORER"

DEMO: WRECKING LABORER LABORERS - ZONE 2	12/01/2023	\$44.48	\$9.65	\$18.07	\$0.00	\$72.20
---	------------	---------	--------	---------	--------	---------

For apprentice rates see "Apprentice- LABORER"

Classification	Effective Date	Base Wage	Health	Pension	Supplemental Unemployment	Total Rate
DIRECTIONAL DRILL MACHINE OPERATOR <i>OPERATING ENGINEERS LOCAL 4</i>	12/01/2023	\$54.43	\$15.00	\$16.40	\$0.00	\$85.83
	06/01/2024	\$55.71	\$15.00	\$16.40	\$0.00	\$87.11
	12/01/2024	\$57.15	\$15.00	\$16.40	\$0.00	\$88.55
	06/01/2025	\$58.43	\$15.00	\$16.40	\$0.00	\$89.83
	12/01/2025	\$59.87	\$15.00	\$16.40	\$0.00	\$91.27
	06/01/2026	\$61.15	\$15.00	\$16.40	\$0.00	\$92.55
	12/01/2026	\$62.59	\$15.00	\$16.40	\$0.00	\$93.99
For apprentice rates see "Apprentice- OPERATING ENGINEERS"						
DIVER <i>PILE DRIVER LOCAL 56 (ZONE 1)</i>	08/01/2020	\$68.70	\$9.40	\$23.12	\$0.00	\$101.22
For apprentice rates see "Apprentice- PILE DRIVER"						
DIVER TENDER <i>PILE DRIVER LOCAL 56 (ZONE 1)</i>	08/01/2020	\$49.07	\$9.40	\$23.12	\$0.00	\$81.59
For apprentice rates see "Apprentice- PILE DRIVER"						
DIVER TENDER (EFFLUENT) <i>PILE DRIVER LOCAL 56 (ZONE 1)</i>	08/01/2020	\$73.60	\$9.40	\$23.12	\$0.00	\$106.12
For apprentice rates see "Apprentice- PILE DRIVER"						
DIVER/SLURRY (EFFLUENT) <i>PILE DRIVER LOCAL 56 (ZONE 1)</i>	08/01/2020	\$103.05	\$9.40	\$23.12	\$0.00	\$135.57
For apprentice rates see "Apprentice- PILE DRIVER"						
DRAWBRIDGE OPERATOR (Construction) <i>DRAWBRIDGE - SEIU LOCAL 888</i>	07/01/2020	\$26.77	\$6.67	\$3.93	\$0.16	\$37.53
ELECTRICIAN <i>ELECTRICIANS LOCAL 103</i>	03/01/2024	\$61.86	\$13.00	\$22.21	\$0.00	\$97.07
	09/01/2024	\$63.78	\$13.00	\$22.26	\$0.00	\$99.04
	03/01/2025	\$64.98	\$13.00	\$22.30	\$0.00	\$100.28
	09/01/2025	\$66.89	\$13.00	\$22.36	\$0.00	\$102.25
	03/01/2026	\$68.09	\$13.00	\$22.39	\$0.00	\$103.48
	09/01/2026	\$70.00	\$13.00	\$22.45	\$0.00	\$105.45
	03/01/2027	\$71.19	\$13.00	\$22.49	\$0.00	\$106.68
	09/01/2027	\$73.11	\$13.00	\$22.54	\$0.00	\$108.65
	03/01/2028	\$74.31	\$13.00	\$22.58	\$0.00	\$109.89

Classification

Effective Date Base Wage Health Pension Supplemental Unemployment Total Rate

Apprentice - ELECTRICIAN - Local 103

Effective Date - 03/01/2024

Step	percent	Apprentice Base Wage	Health	Pension	Supplemental Unemployment	Total Rate
1	40	\$24.74	\$13.00	\$0.74	\$0.00	\$38.48
2	40	\$24.74	\$13.00	\$0.74	\$0.00	\$38.48
3	45	\$27.84	\$13.00	\$16.67	\$0.00	\$57.51
4	45	\$27.84	\$13.00	\$16.67	\$0.00	\$57.51
5	50	\$30.93	\$13.00	\$17.17	\$0.00	\$61.10
6	55	\$34.02	\$13.00	\$17.67	\$0.00	\$64.69
7	60	\$37.12	\$13.00	\$18.17	\$0.00	\$68.29
8	65	\$40.21	\$13.00	\$18.68	\$0.00	\$71.89
9	70	\$43.30	\$13.00	\$19.18	\$0.00	\$75.48
10	75	\$46.40	\$13.00	\$19.69	\$0.00	\$79.09

Effective Date - 09/01/2024

Step	percent	Apprentice Base Wage	Health	Pension	Supplemental Unemployment	Total Rate
1	40	\$25.51	\$13.00	\$0.77	\$0.00	\$39.28
2	40	\$25.51	\$13.00	\$0.77	\$0.00	\$39.28
3	45	\$28.70	\$13.00	\$16.69	\$0.00	\$58.39
4	45	\$28.70	\$13.00	\$16.69	\$0.00	\$58.39
5	50	\$31.89	\$13.00	\$17.20	\$0.00	\$62.09
6	55	\$35.08	\$13.00	\$17.70	\$0.00	\$65.78
7	60	\$38.27	\$13.00	\$18.21	\$0.00	\$69.48
8	65	\$41.46	\$13.00	\$18.71	\$0.00	\$73.17
9	70	\$44.65	\$13.00	\$19.22	\$0.00	\$76.87
10	75	\$47.84	\$13.00	\$19.74	\$0.00	\$80.58

Notes :
 App Prior 1/1/03; 30/35/40/45/50/55/65/70/75/80

Apprentice to Journeyworker Ratio:2:3***

ELEVATOR CONSTRUCTOR	01/01/2022	\$65.62	\$16.03	\$20.21	\$0.00	\$101.86
ELEVATOR CONSTRUCTORS LOCAL 4						

Apprentice - ELEVATOR CONSTRUCTOR - Local 4

Effective Date - 01/01/2022

Step	percent	Apprentice Base Wage	Health	Pension	Supplemental Unemployment	Total Rate
1	50	\$32.81	\$16.03	\$0.00	\$0.00	\$48.84
2	55	\$36.09	\$16.03	\$20.21	\$0.00	\$72.33
3	65	\$42.65	\$16.03	\$20.21	\$0.00	\$78.89
4	70	\$45.93	\$16.03	\$20.21	\$0.00	\$82.17
5	80	\$52.50	\$16.03	\$20.21	\$0.00	\$88.74

Notes:
Steps 1-2 are 6 mos.; Steps 3-5 are 1 year

Apprentice to Journeyworker Ratio:1:1

ELEVATOR CONSTRUCTOR HELPER <i>ELEVATOR CONSTRUCTORS LOCAL 4</i>	01/01/2022	\$45.93	\$16.03	\$20.21	\$0.00	\$82.17
---	------------	---------	---------	---------	--------	---------

For apprentice rates see "Apprentice - ELEVATOR CONSTRUCTOR"

FENCE & GUARD RAIL ERECTOR (HEAVY & HIGHWAY) <i>LABORERS - ZONE 2 (HEAVY & HIGHWAY)</i>	12/01/2023	\$38.11	\$9.65	\$17.14	\$0.00	\$64.90
	06/01/2024	\$39.44	\$9.65	\$17.14	\$0.00	\$66.23
	12/01/2024	\$40.77	\$9.65	\$17.14	\$0.00	\$67.56
	06/01/2025	\$42.16	\$9.65	\$17.14	\$0.00	\$68.95
	12/01/2025	\$43.54	\$9.65	\$17.14	\$0.00	\$70.33
	06/01/2026	\$44.98	\$9.65	\$17.14	\$0.00	\$71.77
	12/01/2026	\$46.42	\$9.65	\$17.14	\$0.00	\$73.21

For apprentice rates see "Apprentice- LABORER (Heavy and Highway)"

FIELD ENG.INST.PERSON-BLDG,SITE,HVY/HWY <i>OPERATING ENGINEERS LOCAL 4</i>	05/01/2024	\$51.54	\$14.50	\$16.15	\$0.00	\$82.19
	11/01/2024	\$52.83	\$14.50	\$16.15	\$0.00	\$83.48
	05/01/2025	\$54.27	\$14.50	\$16.15	\$0.00	\$84.92
	11/01/2025	\$55.56	\$14.50	\$16.15	\$0.00	\$86.21
	05/01/2026	\$57.00	\$14.50	\$16.15	\$0.00	\$87.65
	11/01/2026	\$58.29	\$14.50	\$16.15	\$0.00	\$88.94
	05/01/2027	\$59.72	\$14.50	\$16.15	\$0.00	\$90.37

For apprentice rates see "Apprentice- OPERATING ENGINEERS"

FIELD ENG.PARTY CHIEF-BLDG,SITE,HVY/HWY <i>OPERATING ENGINEERS LOCAL 4</i>	05/01/2024	\$53.12	\$14.50	\$16.15	\$0.00	\$83.77
	11/01/2024	\$54.42	\$14.50	\$16.15	\$0.00	\$85.07
	05/01/2025	\$55.87	\$14.50	\$16.15	\$0.00	\$86.52
	11/01/2025	\$57.17	\$14.50	\$16.15	\$0.00	\$87.82
	05/01/2026	\$58.62	\$14.50	\$16.15	\$0.00	\$89.27
	11/01/2026	\$59.92	\$14.50	\$16.15	\$0.00	\$90.57
	05/01/2027	\$61.37	\$14.50	\$16.15	\$0.00	\$92.02

For apprentice rates see "Apprentice- OPERATING ENGINEERS"

Classification	Effective Date	Base Wage	Health	Pension	Supplemental Unemployment	Total Rate
FIELD ENG.ROD PERSON-BLDG,SITE,HVY/HWY <i>OPERATING ENGINEERS LOCAL 4</i>	05/01/2024	\$25.66	\$14.50	\$16.15	\$0.00	\$56.31
	11/01/2024	\$26.42	\$14.50	\$16.15	\$0.00	\$57.07
	05/01/2025	\$27.27	\$14.50	\$16.15	\$0.00	\$57.92
	11/01/2025	\$28.03	\$14.50	\$16.15	\$0.00	\$58.68
	05/01/2026	\$28.88	\$14.50	\$16.15	\$0.00	\$59.53
	11/01/2026	\$29.64	\$14.50	\$16.15	\$0.00	\$60.29
	05/01/2027	\$30.49	\$14.50	\$16.15	\$0.00	\$61.14
For apprentice rates see "Apprentice- OPERATING ENGINEERS"						
FIRE ALARM INSTALLER <i>ELECTRICIANS LOCAL 103</i>	03/01/2024	\$61.86	\$13.00	\$22.21	\$0.00	\$97.07
	09/01/2024	\$63.78	\$13.00	\$22.26	\$0.00	\$99.04
	03/01/2025	\$64.98	\$13.00	\$22.30	\$0.00	\$100.28
	09/01/2025	\$66.89	\$13.00	\$22.36	\$0.00	\$102.25
	03/01/2026	\$68.09	\$13.00	\$22.39	\$0.00	\$103.48
	09/01/2026	\$70.00	\$13.00	\$22.45	\$0.00	\$105.45
	03/01/2027	\$71.19	\$13.00	\$22.49	\$0.00	\$106.68
	09/01/2027	\$73.11	\$13.00	\$22.54	\$0.00	\$108.65
	03/01/2028	\$74.31	\$13.00	\$22.58	\$0.00	\$109.89
For apprentice rates see "Apprentice- ELECTRICIAN"						
FIRE ALARM REPAIR / MAINTENANCE <i>LOCAL 103</i> / COMMISSIONING <i>ELECTRICIANS</i>	03/01/2024	\$49.49	\$13.00	\$20.19	\$0.00	\$82.68
	09/01/2024	\$51.02	\$13.00	\$20.24	\$0.00	\$84.26
	03/01/2025	\$51.98	\$13.00	\$20.27	\$0.00	\$85.25
	09/01/2025	\$53.51	\$13.00	\$20.32	\$0.00	\$86.83
	03/01/2026	\$54.47	\$13.00	\$20.34	\$0.00	\$87.81
	09/01/2026	\$56.00	\$13.00	\$20.39	\$0.00	\$89.39
	03/01/2027	\$56.95	\$13.00	\$20.42	\$0.00	\$90.37
	09/01/2027	\$58.49	\$13.00	\$20.46	\$0.00	\$91.95
03/01/2028	\$59.45	\$13.00	\$20.49	\$0.00	\$92.94	
For apprentice rates see "Apprentice- TELECOMMUNICATIONS TECHNICIAN"						
FIREMAN (ASST. ENGINEER) <i>OPERATING ENGINEERS LOCAL 4</i>	12/01/2023	\$44.47	\$15.00	\$16.40	\$0.00	\$75.87
	06/01/2024	\$45.53	\$15.00	\$16.40	\$0.00	\$76.93
	12/01/2024	\$46.71	\$15.00	\$16.40	\$0.00	\$78.11
	06/01/2025	\$47.77	\$15.00	\$16.40	\$0.00	\$79.17
	12/01/2025	\$48.94	\$15.00	\$16.40	\$0.00	\$80.34
	06/01/2026	\$50.00	\$15.00	\$16.40	\$0.00	\$81.40
	12/01/2026	\$51.18	\$15.00	\$16.40	\$0.00	\$82.58
For apprentice rates see "Apprentice- OPERATING ENGINEERS"						
FLAGGER & SIGNALER (HEAVY & HIGHWAY) <i>LABORERS - ZONE 2 (HEAVY & HIGHWAY)</i>	12/01/2023	\$25.48	\$9.65	\$17.14	\$0.00	\$52.27
	06/01/2024	\$26.51	\$9.65	\$17.14	\$0.00	\$53.30
	12/01/2024	\$26.51	\$9.65	\$17.14	\$0.00	\$53.30
	06/01/2025	\$27.59	\$9.65	\$17.14	\$0.00	\$54.38
	12/01/2025	\$27.59	\$9.65	\$17.14	\$0.00	\$54.38
	06/01/2026	\$28.71	\$9.65	\$17.14	\$0.00	\$55.50
	12/01/2026	\$28.71	\$9.65	\$17.14	\$0.00	\$55.50
For apprentice rates see "Apprentice- LABORER (Heavy and Highway)"						

Classification	Effective Date	Base Wage	Health	Pension	Supplemental Unemployment	Total Rate
FLOORCOVERER	03/01/2024	\$54.73	\$8.83	\$20.27	\$0.00	\$83.83
<i>FLOORCOVERERS LOCAL 2168 ZONE I</i>	09/01/2024	\$56.23	\$8.83	\$20.27	\$0.00	\$85.33
	03/01/2025	\$57.73	\$8.83	\$20.27	\$0.00	\$86.83
	09/01/2025	\$59.23	\$8.83	\$20.27	\$0.00	\$88.33
	03/01/2026	\$60.73	\$8.83	\$20.27	\$0.00	\$89.83
	09/01/2026	\$62.23	\$8.83	\$20.27	\$0.00	\$91.33
	03/01/2027	\$63.73	\$8.83	\$20.27	\$0.00	\$92.83

Apprentice - FLOORCOVERER - Local 2168 Zone I

Effective Date - 03/01/2024

Step	percent	Apprentice Base Wage	Health	Pension	Supplemental Unemployment	Total Rate
1	45	\$24.63	\$8.83	\$1.76	\$0.00	\$35.22
2	45	\$24.63	\$8.83	\$1.76	\$0.00	\$35.22
3	55	\$30.10	\$8.83	\$3.52	\$0.00	\$42.45
4	55	\$30.10	\$8.83	\$3.52	\$0.00	\$42.45
5	70	\$38.31	\$8.83	\$16.75	\$0.00	\$63.89
6	70	\$38.31	\$8.83	\$16.75	\$0.00	\$63.89
7	80	\$43.78	\$8.83	\$18.51	\$0.00	\$71.12
8	80	\$43.78	\$8.83	\$18.51	\$0.00	\$71.12

Effective Date - 09/01/2024

Step	percent	Apprentice Base Wage	Health	Pension	Supplemental Unemployment	Total Rate
1	45	\$25.30	\$8.83	\$1.76	\$0.00	\$35.89
2	45	\$25.30	\$8.83	\$1.76	\$0.00	\$35.89
3	55	\$30.93	\$8.83	\$3.52	\$0.00	\$43.28
4	55	\$30.93	\$8.83	\$3.52	\$0.00	\$43.28
5	70	\$39.36	\$8.83	\$16.75	\$0.00	\$64.94
6	70	\$39.36	\$8.83	\$16.75	\$0.00	\$64.94
7	80	\$44.98	\$8.83	\$18.51	\$0.00	\$72.32
8	80	\$44.98	\$8.83	\$18.51	\$0.00	\$72.32

Notes: Steps are 750 hrs.

Apprentice to Journeyworker Ratio:1:1

FORK LIFT/CHERRY PICKER	12/01/2023	\$55.03	\$15.00	\$16.40	\$0.00	\$86.43
<i>OPERATING ENGINEERS LOCAL 4</i>	06/01/2024	\$56.33	\$15.00	\$16.40	\$0.00	\$87.73
	12/01/2024	\$57.78	\$15.00	\$16.40	\$0.00	\$89.18
	06/01/2025	\$59.08	\$15.00	\$16.40	\$0.00	\$90.48
	12/01/2025	\$60.53	\$15.00	\$16.40	\$0.00	\$91.93
	06/01/2026	\$61.83	\$15.00	\$16.40	\$0.00	\$93.23
	12/01/2026	\$63.28	\$15.00	\$16.40	\$0.00	\$94.68

For apprentice rates see "Apprentice- OPERATING ENGINEERS"

Classification	Effective Date	Base Wage	Health	Pension	Supplemental Unemployment	Total Rate
GENERATOR/LIGHTING PLANT/HEATERS <i>OPERATING ENGINEERS LOCAL 4</i>	12/01/2023	\$35.62	\$15.00	\$16.40	\$0.00	\$67.02
	06/01/2024	\$36.47	\$15.00	\$16.40	\$0.00	\$67.87
	12/01/2024	\$37.42	\$15.00	\$16.40	\$0.00	\$68.82
	06/01/2025	\$38.27	\$15.00	\$16.40	\$0.00	\$69.67
	12/01/2025	\$39.22	\$15.00	\$16.40	\$0.00	\$70.62
	06/01/2026	\$40.08	\$15.00	\$16.40	\$0.00	\$71.48
	12/01/2026	\$41.03	\$15.00	\$16.40	\$0.00	\$72.43

For apprentice rates see "Apprentice- OPERATING ENGINEERS"

GLAZIER (GLASS PLANK/AIR BARRIER/INTERIOR SYSTEMS) <i>GLAZIERS LOCAL 35 (ZONE 2)</i>	01/01/2024	\$45.56	\$9.95	\$23.95	\$0.00	\$79.46
	07/01/2024	\$46.76	\$9.95	\$23.95	\$0.00	\$80.66
	01/01/2025	\$47.96	\$9.95	\$23.95	\$0.00	\$81.86

Apprentice - GLAZIER - Local 35 Zone 2

Effective Date - 01/01/2024

Step	percent	Apprentice Base Wage	Health	Pension	Supplemental Unemployment	Total Rate
1	50	\$22.78	\$9.95	\$0.00	\$0.00	\$32.73
2	55	\$25.06	\$9.95	\$6.66	\$0.00	\$41.67
3	60	\$27.34	\$9.95	\$7.26	\$0.00	\$44.55
4	65	\$29.61	\$9.95	\$7.87	\$0.00	\$47.43
5	70	\$31.89	\$9.95	\$20.32	\$0.00	\$62.16
6	75	\$34.17	\$9.95	\$20.93	\$0.00	\$65.05
7	80	\$36.45	\$9.95	\$21.53	\$0.00	\$67.93
8	90	\$41.00	\$9.95	\$22.74	\$0.00	\$73.69

Effective Date - 07/01/2024

Step	percent	Apprentice Base Wage	Health	Pension	Supplemental Unemployment	Total Rate
1	50	\$23.38	\$9.95	\$0.00	\$0.00	\$33.33
2	55	\$25.72	\$9.95	\$6.66	\$0.00	\$42.33
3	60	\$28.06	\$9.95	\$7.26	\$0.00	\$45.27
4	65	\$30.39	\$9.95	\$7.87	\$0.00	\$48.21
5	70	\$32.73	\$9.95	\$20.32	\$0.00	\$63.00
6	75	\$35.07	\$9.95	\$20.93	\$0.00	\$65.95
7	80	\$37.41	\$9.95	\$21.53	\$0.00	\$68.89
8	90	\$42.08	\$9.95	\$22.74	\$0.00	\$74.77

Notes:

Steps are 750 hrs.

Apprentice to Journeyworker Ratio:1:1

HOISTING ENGINEER/CRANES/GRADALLS <i>OPERATING ENGINEERS LOCAL 4</i>	12/01/2023	\$55.03	\$15.00	\$16.40	\$0.00	\$86.43
	06/01/2024	\$56.33	\$15.00	\$16.40	\$0.00	\$87.73
	12/01/2024	\$57.78	\$15.00	\$16.40	\$0.00	\$89.18
	06/01/2025	\$59.08	\$15.00	\$16.40	\$0.00	\$90.48
	12/01/2025	\$60.53	\$15.00	\$16.40	\$0.00	\$91.93
	06/01/2026	\$61.83	\$15.00	\$16.40	\$0.00	\$93.23
	12/01/2026	\$63.28	\$15.00	\$16.40	\$0.00	\$94.68

Classification

Effective Date Base Wage Health Pension Supplemental Unemployment Total Rate

Apprentice - OPERATING ENGINEERS - Local 4

Effective Date - 12/01/2023

Step	percent	Apprentice Base Wage	Health	Pension	Supplemental Unemployment	Total Rate
1	55	\$30.27	\$15.00	\$0.00	\$0.00	\$45.27
2	60	\$33.02	\$15.00	\$16.40	\$0.00	\$64.42
3	65	\$35.77	\$15.00	\$16.40	\$0.00	\$67.17
4	70	\$38.52	\$15.00	\$16.40	\$0.00	\$69.92
5	75	\$41.27	\$15.00	\$16.40	\$0.00	\$72.67
6	80	\$44.02	\$15.00	\$16.40	\$0.00	\$75.42
7	85	\$46.78	\$15.00	\$16.40	\$0.00	\$78.18
8	90	\$49.53	\$15.00	\$16.40	\$0.00	\$80.93

Effective Date - 06/01/2024

Step	percent	Apprentice Base Wage	Health	Pension	Supplemental Unemployment	Total Rate
1	55	\$30.98	\$15.00	\$0.00	\$0.00	\$45.98
2	60	\$33.80	\$15.00	\$16.40	\$0.00	\$65.20
3	65	\$36.61	\$15.00	\$16.40	\$0.00	\$68.01
4	70	\$39.43	\$15.00	\$16.40	\$0.00	\$70.83
5	75	\$42.25	\$15.00	\$16.40	\$0.00	\$73.65
6	80	\$45.06	\$15.00	\$16.40	\$0.00	\$76.46
7	85	\$47.88	\$15.00	\$16.40	\$0.00	\$79.28
8	90	\$50.70	\$15.00	\$16.40	\$0.00	\$82.10

Notes:

Apprentice to Journeyworker Ratio:1:6

HVAC (DUCTWORK) SHEETMETAL WORKERS LOCAL 17 - A	02/01/2024	\$57.22	\$14.59	\$27.50	\$2.98	\$102.29
	08/01/2024	\$58.97	\$14.59	\$27.50	\$2.98	\$104.04
	02/01/2025	\$60.72	\$14.59	\$27.50	\$2.98	\$105.79
	08/01/2025	\$62.57	\$14.59	\$27.50	\$2.98	\$107.64
	02/01/2026	\$64.52	\$14.59	\$27.50	\$2.98	\$109.59

For apprentice rates see "Apprentice- SHEET METAL WORKER"

HVAC (ELECTRICAL CONTROLS) ELECTRICIANS LOCAL 103	03/01/2024	\$61.86	\$13.00	\$22.21	\$0.00	\$97.07
	09/01/2024	\$63.78	\$13.00	\$22.26	\$0.00	\$99.04
	03/01/2025	\$64.98	\$13.00	\$22.30	\$0.00	\$100.28
	09/01/2025	\$66.89	\$13.00	\$22.36	\$0.00	\$102.25
	03/01/2026	\$68.09	\$13.00	\$22.39	\$0.00	\$103.48
	09/01/2026	\$70.00	\$13.00	\$22.45	\$0.00	\$105.45
	03/01/2027	\$71.19	\$13.00	\$22.49	\$0.00	\$106.68
	09/01/2027	\$73.11	\$13.00	\$22.54	\$0.00	\$108.65
	03/01/2028	\$74.31	\$13.00	\$22.58	\$0.00	\$109.89

For apprentice rates see "Apprentice- ELECTRICIAN"

Classification	Effective Date	Base Wage	Health	Pension	Supplemental Unemployment	Total Rate
HVAC (TESTING AND BALANCING - AIR) <i>SHEETMETAL WORKERS LOCAL 17 - A</i>	02/01/2024	\$57.22	\$14.59	\$27.50	\$2.98	\$102.29
	08/01/2024	\$58.97	\$14.59	\$27.50	\$2.98	\$104.04
	02/01/2025	\$60.72	\$14.59	\$27.50	\$2.98	\$105.79
	08/01/2025	\$62.57	\$14.59	\$27.50	\$2.98	\$107.64
	02/01/2026	\$64.52	\$14.59	\$27.50	\$2.98	\$109.59
For apprentice rates see "Apprentice- SHEET METAL WORKER"						
HVAC (TESTING AND BALANCING -WATER) <i>PIPEFITTERS LOCAL 537</i>	03/01/2024	\$65.28	\$12.70	\$21.80	\$0.00	\$99.78
	09/01/2024	\$67.08	\$12.70	\$21.80	\$0.00	\$101.58
	03/01/2025	\$68.88	\$12.70	\$21.80	\$0.00	\$103.38
For apprentice rates see "Apprentice- PIPEFITTER" or "PLUMBER/PIPEFITTER"						
HVAC MECHANIC <i>PIPEFITTERS LOCAL 537</i>	03/01/2024	\$65.28	\$12.70	\$21.80	\$0.00	\$99.78
	09/01/2024	\$67.08	\$12.70	\$21.80	\$0.00	\$101.58
	03/01/2025	\$68.88	\$12.70	\$21.80	\$0.00	\$103.38
For apprentice rates see "Apprentice- PIPEFITTER" or "PLUMBER/PIPEFITTER"						
HYDRAULIC DRILLS <i>LABORERS - ZONE 2</i>	12/01/2023	\$38.61	\$9.65	\$17.14	\$0.00	\$65.40
For apprentice rates see "Apprentice- LABORER"						
HYDRAULIC DRILLS (HEAVY & HIGHWAY) <i>LABORERS - ZONE 2 (HEAVY & HIGHWAY)</i>	12/01/2023	\$38.61	\$9.65	\$17.14	\$0.00	\$65.40
	06/01/2024	\$39.94	\$9.65	\$17.14	\$0.00	\$66.73
	12/01/2024	\$41.27	\$9.65	\$17.14	\$0.00	\$68.06
	06/01/2025	\$42.66	\$9.65	\$17.14	\$0.00	\$69.45
	12/01/2025	\$44.04	\$9.65	\$17.14	\$0.00	\$70.83
	06/01/2026	\$45.48	\$9.65	\$17.14	\$0.00	\$72.27
	12/01/2026	\$46.92	\$9.65	\$17.14	\$0.00	\$73.71
For apprentice rates see "Apprentice- LABORER (Heavy and Highway)"						
INSULATOR (PIPES & TANKS) <i>HEAT & FROST INSULATORS LOCAL 6 (BOSTON)</i>	09/01/2023	\$53.50	\$14.75	\$19.61	\$0.00	\$87.86
	09/01/2024	\$56.92	\$14.75	\$19.61	\$0.00	\$91.28
	09/01/2025	\$60.34	\$14.75	\$19.61	\$0.00	\$94.70
	09/01/2026	\$63.76	\$14.75	\$19.61	\$0.00	\$98.12

Classification

Effective Date Base Wage Health Pension Supplemental Unemployment Total Rate

Apprentice - ASBESTOS INSULATOR (Pipes & Tanks) - Local 6 Boston

Effective Date - 09/01/2023

Step	percent	Apprentice Base Wage	Health	Pension	Supplemental Unemployment	Total Rate
1	50	\$26.75	\$14.75	\$14.32	\$0.00	\$55.82
2	60	\$32.10	\$14.75	\$15.37	\$0.00	\$62.22
3	70	\$37.45	\$14.75	\$16.43	\$0.00	\$68.63
4	80	\$42.80	\$14.75	\$17.49	\$0.00	\$75.04

Effective Date - 09/01/2024

Step	percent	Apprentice Base Wage	Health	Pension	Supplemental Unemployment	Total Rate
1	50	\$28.46	\$14.75	\$14.32	\$0.00	\$57.53
2	60	\$34.15	\$14.75	\$15.37	\$0.00	\$64.27
3	70	\$39.84	\$14.75	\$16.43	\$0.00	\$71.02
4	80	\$45.54	\$14.75	\$17.49	\$0.00	\$77.78

Notes:

Steps are 1 year

Apprentice to Journeyworker Ratio:1:4

IRONWORKER/WELDER IRONWORKERS LOCAL 7 (LAWRENCE AREA)	03/16/2024	\$49.56	\$8.35	\$26.70	\$0.00	\$84.61
--	------------	---------	--------	---------	--------	---------

Apprentice - IRONWORKER - Local 7 Lawrence

Effective Date - 03/16/2024

Step	percent	Apprentice Base Wage	Health	Pension	Supplemental Unemployment	Total Rate
1	60	\$29.74	\$8.35	\$26.70	\$0.00	\$64.79
2	70	\$34.69	\$8.35	\$26.70	\$0.00	\$69.74
3	75	\$37.17	\$8.35	\$26.70	\$0.00	\$72.22
4	80	\$39.65	\$8.35	\$26.70	\$0.00	\$74.70
5	85	\$42.13	\$8.35	\$26.70	\$0.00	\$77.18
6	90	\$44.60	\$8.35	\$26.70	\$0.00	\$79.65

Notes:

Apprentice to Journeyworker Ratio:1:4

JACKHAMMER & PAVING BREAKER OPERATOR LABORERS - ZONE 2	12/01/2023	\$38.11	\$9.65	\$17.14	\$0.00	\$64.90
---	------------	---------	--------	---------	--------	---------

For apprentice rates see "Apprentice- LABORER"

LABORER LABORERS - ZONE 2	12/01/2023	\$37.86	\$9.65	\$17.14	\$0.00	\$64.65
------------------------------	------------	---------	--------	---------	--------	---------

Classification

Effective Date Base Wage Health Pension Supplemental Unemployment Total Rate

Apprentice - LABORER - Zone 2

Effective Date - 12/01/2023

Step	percent	Apprentice Base Wage	Health	Pension	Supplemental Unemployment	Total Rate
1	60	\$22.72	\$9.65	\$16.89	\$0.00	\$49.26
2	70	\$26.50	\$9.65	\$16.89	\$0.00	\$53.04
3	80	\$30.29	\$9.65	\$16.89	\$0.00	\$56.83
4	90	\$34.07	\$9.65	\$16.89	\$0.00	\$60.61

Notes:

Apprentice to Journeyworker Ratio:1:5

LABORER (HEAVY & HIGHWAY)	12/01/2023	\$37.86	\$9.65	\$17.14	\$0.00	\$64.65
LABORERS - ZONE 2 (HEAVY & HIGHWAY)	06/01/2024	\$39.19	\$9.65	\$17.14	\$0.00	\$65.98
	12/01/2024	\$40.52	\$9.65	\$17.14	\$0.00	\$67.31
	06/01/2025	\$41.91	\$9.65	\$17.14	\$0.00	\$68.70
	12/01/2025	\$43.29	\$9.65	\$17.14	\$0.00	\$70.08
	06/01/2026	\$44.73	\$9.65	\$17.14	\$0.00	\$71.52
	12/01/2026	\$46.17	\$9.65	\$17.14	\$0.00	\$72.96

Apprentice - LABORER (Heavy & Highway) - Zone 2

Effective Date - 12/01/2023

Step	percent	Apprentice Base Wage	Health	Pension	Supplemental Unemployment	Total Rate
1	60	\$22.72	\$9.65	\$17.14	\$0.00	\$49.51
2	70	\$26.50	\$9.65	\$17.14	\$0.00	\$53.29
3	80	\$30.29	\$9.65	\$17.14	\$0.00	\$57.08
4	90	\$34.07	\$9.65	\$17.14	\$0.00	\$60.86

Effective Date - 06/01/2024

Step	percent	Apprentice Base Wage	Health	Pension	Supplemental Unemployment	Total Rate
1	60	\$23.51	\$9.00	\$16.89	\$0.00	\$49.40
2	70	\$27.43	\$9.00	\$16.89	\$0.00	\$53.32
3	80	\$31.35	\$9.00	\$16.89	\$0.00	\$57.24
4	90	\$35.27	\$9.00	\$16.89	\$0.00	\$61.16

Notes:

Apprentice to Journeyworker Ratio:1:5

LABORER: CARPENTER TENDER	12/01/2023	\$37.86	\$9.65	\$17.14	\$0.00	\$64.65
LABORERS - ZONE 2						

For apprentice rates see "Apprentice- LABORER"

LABORER: CEMENT FINISHER TENDER	12/01/2023	\$38.36	\$9.40	\$16.89	\$0.00	\$64.65
LABORERS - ZONE 2						

For apprentice rates see "Apprentice- LABORER"

Classification	Effective Date	Base Wage	Health	Pension	Supplemental Unemployment	Total Rate
LABORER: HAZARDOUS WASTE/ASBESTOS REMOVER <i>LABORERS - ZONE 2</i>	12/01/2023	\$37.95	\$9.65	\$17.20	\$0.00	\$64.80
For apprentice rates see "Apprentice- LABORER"						
LABORER: MASON TENDER <i>LABORERS - ZONE 2</i>	12/01/2023	\$38.11	\$9.65	\$17.14	\$0.00	\$64.90
For apprentice rates see "Apprentice- LABORER"						
LABORER: MASON TENDER (HEAVY & HIGHWAY) <i>LABORERS - ZONE 2 (HEAVY & HIGHWAY)</i>	12/01/2023	\$38.11	\$9.65	\$17.14	\$0.00	\$64.90
	06/01/2024	\$39.44	\$9.65	\$17.14	\$0.00	\$66.23
	12/01/2024	\$40.77	\$9.65	\$17.14	\$0.00	\$67.56
	06/01/2025	\$42.16	\$9.65	\$17.14	\$0.00	\$68.95
	12/01/2025	\$43.54	\$9.65	\$17.14	\$0.00	\$70.33
	06/01/2026	\$44.98	\$9.65	\$17.14	\$0.00	\$71.77
	12/01/2026	\$46.42	\$9.65	\$17.14	\$0.00	\$73.21
For apprentice rates see "Apprentice- LABORER (Heavy and Highway)"						
LABORER: MULTI-TRADE TENDER <i>LABORERS - ZONE 2</i>	12/01/2023	\$37.86	\$9.65	\$17.14	\$0.00	\$64.65
For apprentice rates see "Apprentice- LABORER"						
LABORER: TREE REMOVER <i>LABORERS - ZONE 2</i>	12/01/2023	\$37.86	\$9.65	\$17.14	\$0.00	\$64.65
This classification applies to the removal of standing trees, and the trimming and removal of branches and limbs when related to public works construction or site clearance incidental to construction . For apprentice rates see "Apprentice- LABORER"						
LASER BEAM OPERATOR <i>LABORERS - ZONE 2</i>	12/01/2023	\$38.11	\$9.65	\$17.14	\$0.00	\$64.90
For apprentice rates see "Apprentice- LABORER"						
LASER BEAM OPERATOR (HEAVY & HIGHWAY) <i>LABORERS - ZONE 2 (HEAVY & HIGHWAY)</i>	12/01/2023	\$38.11	\$9.65	\$17.14	\$0.00	\$64.90
	06/01/2024	\$39.44	\$9.65	\$17.14	\$0.00	\$66.23
	12/01/2024	\$40.77	\$9.65	\$17.14	\$0.00	\$67.56
	06/01/2025	\$42.16	\$9.65	\$17.14	\$0.00	\$68.95
	12/01/2025	\$43.54	\$9.65	\$17.14	\$0.00	\$70.33
	06/01/2026	\$44.98	\$9.65	\$17.14	\$0.00	\$71.77
	12/01/2026	\$46.42	\$9.65	\$17.14	\$0.00	\$73.21
For apprentice rates see "Apprentice- LABORER (Heavy and Highway)"						
MARBLE & TILE FINISHERS <i>BRICKLAYERS LOCAL 3 - MARBLE & TILE</i>	02/01/2024	\$47.89	\$11.49	\$21.37	\$0.00	\$80.75
	08/01/2024	\$49.57	\$11.49	\$21.37	\$0.00	\$82.43
	02/01/2025	\$50.61	\$11.49	\$21.37	\$0.00	\$83.47
	08/01/2025	\$52.33	\$11.49	\$21.37	\$0.00	\$85.19
	02/01/2026	\$53.41	\$11.49	\$21.37	\$0.00	\$86.27
	08/01/2026	\$55.17	\$11.49	\$21.37	\$0.00	\$88.03
	02/01/2027	\$56.29	\$11.49	\$21.37	\$0.00	\$89.15

Classification

Effective Date Base Wage Health Pension Supplemental Unemployment Total Rate

Apprentice - MARBLE & TILE FINISHER - Local 3 Marble & Tile

Effective Date - 02/01/2024

Step	percent	Apprentice Base Wage	Health	Pension	Supplemental Unemployment	Total Rate
1	50	\$23.95	\$11.49	\$21.37	\$0.00	\$56.81
2	60	\$28.73	\$11.49	\$21.37	\$0.00	\$61.59
3	70	\$33.52	\$11.49	\$21.37	\$0.00	\$66.38
4	80	\$38.31	\$11.49	\$21.37	\$0.00	\$71.17
5	90	\$43.10	\$11.49	\$21.37	\$0.00	\$75.96

Effective Date - 08/01/2024

Step	percent	Apprentice Base Wage	Health	Pension	Supplemental Unemployment	Total Rate
1	50	\$24.79	\$11.49	\$21.37	\$0.00	\$57.65
2	60	\$29.74	\$11.49	\$21.37	\$0.00	\$62.60
3	70	\$34.70	\$11.49	\$21.37	\$0.00	\$67.56
4	80	\$39.66	\$11.49	\$21.37	\$0.00	\$72.52
5	90	\$44.61	\$11.49	\$21.37	\$0.00	\$77.47

Notes:

Apprentice to Journeyworker Ratio:1:3

MARBLE MASONS, TILELAYERS & TERRAZZO MECH	02/01/2024	\$62.42	\$11.49	\$23.56	\$0.00	\$97.47
BRICKLAYERS LOCAL 3 - MARBLE & TILE	08/01/2024	\$64.52	\$11.49	\$23.56	\$0.00	\$99.57
	02/01/2025	\$65.82	\$11.49	\$23.56	\$0.00	\$100.87
	08/01/2025	\$67.97	\$11.49	\$23.56	\$0.00	\$103.02
	02/01/2026	\$69.32	\$11.49	\$23.56	\$0.00	\$104.37
	08/01/2026	\$71.52	\$11.49	\$23.56	\$0.00	\$106.57
	02/01/2027	\$72.92	\$11.49	\$23.56	\$0.00	\$107.97

Classification

Effective Date Base Wage Health Pension Supplemental Unemployment Total Rate

Apprentice - MARBLE-TILE-TERRAZZO MECHANIC - Local 3 Marble & Tile

Effective Date - 02/01/2024

Step	percent	Apprentice Base Wage	Health	Pension	Supplemental Unemployment	Total Rate
1	50	\$31.21	\$11.49	\$23.56	\$0.00	\$66.26
2	60	\$37.45	\$11.49	\$23.56	\$0.00	\$72.50
3	70	\$43.69	\$11.49	\$23.56	\$0.00	\$78.74
4	80	\$49.94	\$11.49	\$23.56	\$0.00	\$84.99
5	90	\$56.18	\$11.49	\$23.56	\$0.00	\$91.23

Effective Date - 08/01/2024

Step	percent	Apprentice Base Wage	Health	Pension	Supplemental Unemployment	Total Rate
1	50	\$32.26	\$11.49	\$23.56	\$0.00	\$67.31
2	60	\$38.71	\$11.49	\$23.56	\$0.00	\$73.76
3	70	\$45.16	\$11.49	\$23.56	\$0.00	\$80.21
4	80	\$51.62	\$11.49	\$23.56	\$0.00	\$86.67
5	90	\$58.07	\$11.49	\$23.56	\$0.00	\$93.12

Notes:

Apprentice to Journeyworker Ratio:1:5

MECH. SWEEPER OPERATOR (ON CONST. SITES) <i>OPERATING ENGINEERS LOCAL 4</i>	12/01/2023	\$54.43	\$15.00	\$16.40	\$0.00	\$85.83
	06/01/2024	\$55.71	\$15.00	\$16.40	\$0.00	\$87.11
	12/01/2024	\$57.15	\$15.00	\$16.40	\$0.00	\$88.55
	06/01/2025	\$58.43	\$15.00	\$16.40	\$0.00	\$89.83
	12/01/2025	\$59.87	\$15.00	\$16.40	\$0.00	\$91.27
	06/01/2026	\$61.15	\$15.00	\$16.40	\$0.00	\$92.55
	12/01/2026	\$62.59	\$15.00	\$16.40	\$0.00	\$93.99

For apprentice rates see "Apprentice- OPERATING ENGINEERS"

MECHANICS MAINTENANCE <i>OPERATING ENGINEERS LOCAL 4</i>	12/01/2023	\$54.43	\$15.00	\$16.40	\$0.00	\$85.83
	06/01/2024	\$55.71	\$15.00	\$16.40	\$0.00	\$87.11
	12/01/2024	\$57.15	\$15.00	\$16.40	\$0.00	\$88.55
	06/01/2025	\$58.43	\$15.00	\$16.40	\$0.00	\$89.83
	12/01/2025	\$59.87	\$15.00	\$16.40	\$0.00	\$91.27
	06/01/2026	\$61.15	\$15.00	\$16.40	\$0.00	\$92.55
	12/01/2026	\$62.59	\$15.00	\$16.40	\$0.00	\$93.99

For apprentice rates see "Apprentice- OPERATING ENGINEERS"

MILLWRIGHT (Zone 2) <i>MILLWRIGHTS LOCAL 1121 - Zone 2</i>	01/01/2024	\$42.76	\$10.08	\$21.47	\$0.00	\$74.31
	01/06/2025	\$45.09	\$10.08	\$21.47	\$0.00	\$76.64
	01/05/2026	\$47.42	\$10.08	\$21.47	\$0.00	\$78.97

Apprentice - MILLWRIGHT - Local 1121 Zone 2

Effective Date - 01/01/2024

Step	percent	Apprentice Base Wage	Health	Pension	Supplemental Unemployment	Total Rate
1	55	\$23.52	\$10.08	\$5.50	\$0.00	\$39.10
2	65	\$27.79	\$10.08	\$6.50	\$0.00	\$44.37
3	75	\$32.07	\$10.08	\$18.97	\$0.00	\$61.12
4	85	\$36.35	\$10.08	\$19.97	\$0.00	\$66.40

Effective Date - 01/06/2025

Step	percent	Apprentice Base Wage	Health	Pension	Supplemental Unemployment	Total Rate
1	55	\$24.80	\$10.08	\$5.50	\$0.00	\$40.38
2	65	\$29.31	\$10.08	\$6.50	\$0.00	\$45.89
3	75	\$33.82	\$10.08	\$18.97	\$0.00	\$62.87
4	85	\$38.33	\$10.08	\$19.97	\$0.00	\$68.38

Notes: Step 1&2 Appr. indentured after 1/6/2020 receive no pension, but do receive annuity. (Step 1 \$5.72, Step 2 \$6.66)
Steps are 2,000 hours

Apprentice to Journeyworker Ratio:1:4

MORTAR MIXER <i>LABORERS - ZONE 2</i>	12/01/2023	\$38.11	\$9.65	\$17.14	\$0.00	\$64.90
---	------------	---------	--------	---------	--------	---------

For apprentice rates see "Apprentice- LABORER"

OILER (OTHER THAN TRUCK CRANES,GRADALLS) <i>OPERATING ENGINEERS LOCAL 4</i>	12/01/2023	\$24.41	\$15.00	\$16.40	\$0.00	\$55.81
	06/01/2024	\$25.01	\$15.00	\$16.40	\$0.00	\$56.41
	12/01/2024	\$25.67	\$15.00	\$16.40	\$0.00	\$57.07
	06/01/2025	\$26.27	\$15.00	\$16.40	\$0.00	\$57.67
	12/01/2025	\$26.93	\$15.00	\$16.40	\$0.00	\$58.33
	06/01/2026	\$27.52	\$15.00	\$16.40	\$0.00	\$58.92
	12/01/2026	\$28.19	\$15.00	\$16.40	\$0.00	\$59.59

For apprentice rates see "Apprentice- OPERATING ENGINEERS"

OILER (TRUCK CRANES, GRADALLS) <i>OPERATING ENGINEERS LOCAL 4</i>	12/01/2023	\$29.86	\$15.00	\$16.40	\$0.00	\$61.26
	06/01/2024	\$30.58	\$15.00	\$16.40	\$0.00	\$61.98
	12/01/2024	\$31.38	\$15.00	\$16.40	\$0.00	\$62.78
	06/01/2025	\$32.10	\$15.00	\$16.40	\$0.00	\$63.50
	12/01/2025	\$32.90	\$15.00	\$16.40	\$0.00	\$64.30
	06/01/2026	\$33.62	\$15.00	\$16.40	\$0.00	\$65.02
	12/01/2026	\$34.42	\$15.00	\$16.40	\$0.00	\$65.82

For apprentice rates see "Apprentice- OPERATING ENGINEERS"

OTHER POWER DRIVEN EQUIPMENT - CLASS II <i>OPERATING ENGINEERS LOCAL 4</i>	12/01/2023	\$54.43	\$15.00	\$16.40	\$0.00	\$85.83
	06/01/2024	\$55.71	\$15.00	\$16.40	\$0.00	\$87.11
	12/01/2024	\$57.15	\$15.00	\$16.40	\$0.00	\$88.55
	06/01/2025	\$58.43	\$15.00	\$16.40	\$0.00	\$89.83
	12/01/2025	\$59.87	\$15.00	\$16.40	\$0.00	\$91.27
	06/01/2026	\$61.15	\$15.00	\$16.40	\$0.00	\$92.55
	12/01/2026	\$62.59	\$15.00	\$16.40	\$0.00	\$93.99

For apprentice rates see "Apprentice- OPERATING ENGINEERS"

Classification	Effective Date	Base Wage	Health	Pension	Supplemental Unemployment	Total Rate
PAINTER (BRIDGES/TANKS) <i>PAINTERS LOCAL 35 - ZONE 2</i>	01/01/2024	\$56.06	\$9.95	\$23.95	\$0.00	\$89.96
	07/01/2024	\$57.26	\$9.95	\$23.95	\$0.00	\$91.16
	01/01/2025	\$58.46	\$9.95	\$23.95	\$0.00	\$92.36

Apprentice - PAINTER Local 35 - BRIDGES/TANKS

Effective Date - 01/01/2024

Step	percent	Apprentice Base Wage	Health	Pension	Supplemental Unemployment	Total Rate
1	50	\$28.03	\$9.95	\$0.00	\$0.00	\$37.98
2	55	\$30.83	\$9.95	\$6.66	\$0.00	\$47.44
3	60	\$33.64	\$9.95	\$7.26	\$0.00	\$50.85
4	65	\$36.44	\$9.95	\$7.87	\$0.00	\$54.26
5	70	\$39.24	\$9.95	\$20.32	\$0.00	\$69.51
6	75	\$42.05	\$9.95	\$20.93	\$0.00	\$72.93
7	80	\$44.85	\$9.95	\$21.53	\$0.00	\$76.33
8	90	\$50.45	\$9.95	\$22.74	\$0.00	\$83.14

Effective Date - 07/01/2024

Step	percent	Apprentice Base Wage	Health	Pension	Supplemental Unemployment	Total Rate
1	50	\$28.63	\$9.95	\$0.00	\$0.00	\$38.58
2	55	\$31.49	\$9.95	\$6.66	\$0.00	\$48.10
3	60	\$34.36	\$9.95	\$7.26	\$0.00	\$51.57
4	65	\$37.22	\$9.95	\$7.87	\$0.00	\$55.04
5	70	\$40.08	\$9.95	\$20.32	\$0.00	\$70.35
6	75	\$42.95	\$9.95	\$20.93	\$0.00	\$73.83
7	80	\$45.81	\$9.95	\$21.53	\$0.00	\$77.29
8	90	\$51.53	\$9.95	\$22.74	\$0.00	\$84.22

Notes:

Steps are 750 hrs.

Apprentice to Journeyworker Ratio:1:1

PAINTER (SPRAY OR SANDBLAST, NEW) *	01/01/2024	\$46.96	\$9.95	\$23.95	\$0.00	\$80.86
* If 30% or more of surfaces to be painted are new construction, NEW paint rate shall be used. <i>PAINTERS LOCAL 35 - ZONE 2</i>	07/01/2024	\$48.16	\$9.95	\$23.95	\$0.00	\$82.06
	01/01/2025	\$49.36	\$9.95	\$23.95	\$0.00	\$83.26

Classification

Effective Date Base Wage Health Pension Supplemental Unemployment Total Rate

Apprentice - PAINTER Local 35 Zone 2 - Spray/Sandblast - New

Effective Date - 01/01/2024

Step	percent	Apprentice Base Wage	Health	Pension	Supplemental Unemployment	Total Rate
1	50	\$23.48	\$9.95	\$0.00	\$0.00	\$33.43
2	55	\$25.83	\$9.95	\$6.66	\$0.00	\$42.44
3	60	\$28.18	\$9.95	\$7.26	\$0.00	\$45.39
4	65	\$30.52	\$9.95	\$7.87	\$0.00	\$48.34
5	70	\$32.87	\$9.95	\$20.32	\$0.00	\$63.14
6	75	\$35.22	\$9.95	\$20.93	\$0.00	\$66.10
7	80	\$37.57	\$9.95	\$21.53	\$0.00	\$69.05
8	90	\$42.26	\$9.95	\$22.74	\$0.00	\$74.95

Effective Date - 07/01/2024

Step	percent	Apprentice Base Wage	Health	Pension	Supplemental Unemployment	Total Rate
1	50	\$24.08	\$9.95	\$0.00	\$0.00	\$34.03
2	55	\$26.49	\$9.95	\$6.66	\$0.00	\$43.10
3	60	\$28.90	\$9.95	\$7.26	\$0.00	\$46.11
4	65	\$31.30	\$9.95	\$7.87	\$0.00	\$49.12
5	70	\$33.71	\$9.95	\$20.32	\$0.00	\$63.98
6	75	\$36.12	\$9.95	\$20.93	\$0.00	\$67.00
7	80	\$38.53	\$9.95	\$21.53	\$0.00	\$70.01
8	90	\$43.34	\$9.95	\$22.74	\$0.00	\$76.03

Notes:

Steps are 750 hrs.

Apprentice to Journeyworker Ratio:1:1

PAINTER (SPRAY OR SANDBLAST, REPAINT)	01/01/2024	\$45.02	\$9.95	\$23.95	\$0.00	\$78.92
PAINTERS LOCAL 35 - ZONE 2	07/01/2024	\$46.22	\$9.95	\$23.95	\$0.00	\$80.12
	01/01/2025	\$47.42	\$9.95	\$23.95	\$0.00	\$81.32

Classification

Effective Date Base Wage Health Pension Supplemental Unemployment Total Rate

Apprentice - PAINTER Local 35 Zone 2 - Spray/Sandblast - Repaint

Effective Date - 01/01/2024

Step	percent	Apprentice Base Wage	Health	Pension	Supplemental Unemployment	Total Rate
1	50	\$22.51	\$9.95	\$0.00	\$0.00	\$32.46
2	55	\$24.76	\$9.95	\$6.66	\$0.00	\$41.37
3	60	\$27.01	\$9.95	\$7.26	\$0.00	\$44.22
4	65	\$29.26	\$9.95	\$7.87	\$0.00	\$47.08
5	70	\$31.51	\$9.95	\$20.32	\$0.00	\$61.78
6	75	\$33.77	\$9.95	\$20.93	\$0.00	\$64.65
7	80	\$36.02	\$9.95	\$21.53	\$0.00	\$67.50
8	90	\$40.52	\$9.95	\$22.74	\$0.00	\$73.21

Effective Date - 07/01/2024

Step	percent	Apprentice Base Wage	Health	Pension	Supplemental Unemployment	Total Rate
1	50	\$23.11	\$9.95	\$0.00	\$0.00	\$33.06
2	55	\$25.42	\$9.95	\$6.66	\$0.00	\$42.03
3	60	\$27.73	\$9.95	\$7.26	\$0.00	\$44.94
4	65	\$30.04	\$9.95	\$7.87	\$0.00	\$47.86
5	70	\$32.35	\$9.95	\$20.32	\$0.00	\$62.62
6	75	\$34.67	\$9.95	\$20.93	\$0.00	\$65.55
7	80	\$36.98	\$9.95	\$21.53	\$0.00	\$68.46
8	90	\$41.60	\$9.95	\$22.74	\$0.00	\$74.29

Notes:
Steps are 750 hrs.

Apprentice to Journeyworker Ratio:1:1

PAINTER / TAPER (BRUSH, NEW) *	01/01/2024	\$45.56	\$9.95	\$23.95	\$0.00	\$79.46
* If 30% or more of surfaces to be painted are new construction, NEW paint rate shall be used. PAINTERS LOCAL 35 - ZONE 2	07/01/2024	\$46.76	\$9.95	\$23.95	\$0.00	\$80.66
	01/01/2025	\$47.96	\$9.95	\$23.95	\$0.00	\$81.86

Classification

Effective Date Base Wage Health Pension Supplemental Unemployment Total Rate

Apprentice - PAINTER - Local 35 Zone 2 - BRUSH NEW

Effective Date - 01/01/2024

Step	percent	Apprentice Base Wage	Health	Pension	Supplemental Unemployment	Total Rate
1	50	\$22.78	\$9.95	\$0.00	\$0.00	\$32.73
2	55	\$25.06	\$9.95	\$6.66	\$0.00	\$41.67
3	60	\$27.34	\$9.95	\$7.26	\$0.00	\$44.55
4	65	\$29.61	\$9.95	\$7.87	\$0.00	\$47.43
5	70	\$31.89	\$9.95	\$20.32	\$0.00	\$62.16
6	75	\$34.17	\$9.95	\$20.93	\$0.00	\$65.05
7	80	\$36.45	\$9.95	\$21.53	\$0.00	\$67.93
8	90	\$41.00	\$9.95	\$22.74	\$0.00	\$73.69

Effective Date - 07/01/2024

Step	percent	Apprentice Base Wage	Health	Pension	Supplemental Unemployment	Total Rate
1	50	\$23.38	\$9.95	\$0.00	\$0.00	\$33.33
2	55	\$25.72	\$9.95	\$6.66	\$0.00	\$42.33
3	60	\$28.06	\$9.95	\$7.26	\$0.00	\$45.27
4	65	\$30.39	\$9.95	\$7.87	\$0.00	\$48.21
5	70	\$32.73	\$9.95	\$20.32	\$0.00	\$63.00
6	75	\$35.07	\$9.95	\$20.93	\$0.00	\$65.95
7	80	\$37.41	\$9.95	\$21.53	\$0.00	\$68.89
8	90	\$42.08	\$9.95	\$22.74	\$0.00	\$74.77

Notes:

Steps are 750 hrs.

Apprentice to Journeyworker Ratio:1:1

PAINTER / TAPER (BRUSH, REPAINT)	01/01/2024	\$43.62	\$9.95	\$23.95	\$0.00	\$77.52
PAINTERS LOCAL 35 - ZONE 2	07/01/2024	\$44.82	\$9.95	\$23.95	\$0.00	\$78.72
	01/01/2025	\$46.02	\$9.95	\$23.95	\$0.00	\$79.92

Classification

Effective Date Base Wage Health Pension Supplemental Unemployment Total Rate

Apprentice - PAINTER Local 35 Zone 2 - BRUSH REPAINT

Effective Date - 01/01/2024

Step	percent	Apprentice Base Wage	Health	Pension	Supplemental Unemployment	Total Rate
1	50	\$21.81	\$9.95	\$0.00	\$0.00	\$31.76
2	55	\$23.99	\$9.95	\$6.66	\$0.00	\$40.60
3	60	\$26.17	\$9.95	\$7.26	\$0.00	\$43.38
4	65	\$28.35	\$9.95	\$7.87	\$0.00	\$46.17
5	70	\$30.53	\$9.95	\$20.32	\$0.00	\$60.80
6	75	\$32.72	\$9.95	\$20.93	\$0.00	\$63.60
7	80	\$34.90	\$9.95	\$21.53	\$0.00	\$66.38
8	90	\$39.26	\$9.95	\$22.74	\$0.00	\$71.95

Effective Date - 07/01/2024

Step	percent	Apprentice Base Wage	Health	Pension	Supplemental Unemployment	Total Rate
1	50	\$22.41	\$9.95	\$0.00	\$0.00	\$32.36
2	55	\$24.65	\$9.95	\$6.66	\$0.00	\$41.26
3	60	\$26.89	\$9.95	\$7.26	\$0.00	\$44.10
4	65	\$29.13	\$9.95	\$7.87	\$0.00	\$46.95
5	70	\$31.37	\$9.95	\$20.32	\$0.00	\$61.64
6	75	\$33.62	\$9.95	\$20.93	\$0.00	\$64.50
7	80	\$35.86	\$9.95	\$21.53	\$0.00	\$67.34
8	90	\$40.34	\$9.95	\$22.74	\$0.00	\$73.03

Notes:

Steps are 750 hrs.

Apprentice to Journeyworker Ratio:1:1

PAINTER TRAFFIC MARKINGS (HEAVY/HIGHWAY)	12/01/2023	\$37.86	\$9.65	\$17.14	\$0.00	\$64.65
LABORERS - ZONE 2 (HEAVY & HIGHWAY)	06/01/2024	\$39.19	\$9.65	\$17.14	\$0.00	\$65.98
	12/01/2024	\$40.52	\$9.65	\$17.14	\$0.00	\$67.31
	06/01/2025	\$41.91	\$9.65	\$17.14	\$0.00	\$68.70
	12/01/2025	\$43.29	\$9.65	\$17.14	\$0.00	\$70.08
	06/01/2026	\$44.73	\$9.65	\$17.14	\$0.00	\$71.52
	12/01/2026	\$46.17	\$9.65	\$17.14	\$0.00	\$72.96

For apprentice rates see "Apprentice- LABORER (Heavy and Highway)

PANEL & PICKUP TRUCKS DRIVER	01/01/2024	\$38.78	\$15.07	\$18.67	\$0.00	\$72.52
TEAMSTERS JOINT COUNCIL NO. 10 ZONE B	06/01/2024	\$39.78	\$15.07	\$18.67	\$0.00	\$73.52
	12/01/2024	\$39.78	\$15.07	\$20.17	\$0.00	\$75.02
	01/01/2025	\$39.78	\$15.57	\$20.17	\$0.00	\$75.52
	06/01/2025	\$40.78	\$15.57	\$20.17	\$0.00	\$76.52
	12/01/2025	\$40.78	\$15.57	\$21.78	\$0.00	\$78.13
	01/01/2026	\$40.78	\$16.17	\$21.78	\$0.00	\$78.73
	06/01/2026	\$41.78	\$16.17	\$21.78	\$0.00	\$79.73
	12/01/2026	\$41.78	\$16.17	\$23.52	\$0.00	\$81.47
	01/01/2027	\$41.78	\$16.77	\$23.52	\$0.00	\$82.07

Classification	Effective Date	Base Wage	Health	Pension	Supplemental Unemployment	Total Rate
PIER AND DOCK CONSTRUCTOR (UNDERPINNING AND DECK) <i>PILE DRIVER LOCAL 56 (ZONE 1)</i> For apprentice rates see "Apprentice- PILE DRIVER"	08/01/2020	\$49.07	\$9.40	\$23.12	\$0.00	\$81.59
PILE DRIVER <i>PILE DRIVER LOCAL 56 (ZONE 1)</i>	08/01/2020	\$49.07	\$9.40	\$23.12	\$0.00	\$81.59

Apprentice - PILE DRIVER - Local 56 Zone 1

Effective Date - 08/01/2020

Step	percent	Apprentice Base Wage	Health	Pension	Supplemental Unemployment	Total Rate
1	50	\$24.54	\$9.40	\$23.12	\$0.00	\$57.06
2	60	\$29.44	\$9.40	\$23.12	\$0.00	\$61.96
3	70	\$34.35	\$9.40	\$23.12	\$0.00	\$66.87
4	75	\$36.80	\$9.40	\$23.12	\$0.00	\$69.32
5	80	\$39.26	\$9.40	\$23.12	\$0.00	\$71.78
6	80	\$39.26	\$9.40	\$23.12	\$0.00	\$71.78
7	90	\$44.16	\$9.40	\$23.12	\$0.00	\$76.68
8	90	\$44.16	\$9.40	\$23.12	\$0.00	\$76.68

Notes:

% Indentured After 10/1/17; 45/45/55/55/70/70/80/80
Step 1&2 \$34.01/ 3&4 \$41.46/ 5&6 \$62.80/ 7&8 \$69.25

Apprentice to Journeyworker Ratio:1:5

PIPEFITTER & STEAMFITTER <i>PIPEFITTERS LOCAL 537</i>	03/01/2024	\$65.28	\$12.70	\$21.80	\$0.00	\$99.78
	09/01/2024	\$67.08	\$12.70	\$21.80	\$0.00	\$101.58
	03/01/2025	\$68.88	\$12.70	\$21.80	\$0.00	\$103.38

Classification

Effective Date Base Wage Health Pension Supplemental Unemployment Total Rate

Apprentice - PIPEFITTER - Local 537

Effective Date - 03/01/2024

Step	percent	Apprentice Base Wage	Health	Pension	Supplemental Unemployment	Total Rate
1	40	\$26.11	\$12.70	\$9.05	\$0.00	\$47.86
2	45	\$29.38	\$12.70	\$21.80	\$0.00	\$63.88
3	60	\$39.17	\$12.70	\$21.80	\$0.00	\$73.67
4	70	\$45.70	\$12.70	\$21.80	\$0.00	\$80.20
5	80	\$52.22	\$12.70	\$21.80	\$0.00	\$86.72

Effective Date - 09/01/2024

Step	percent	Apprentice Base Wage	Health	Pension	Supplemental Unemployment	Total Rate
1	40	\$26.83	\$12.70	\$9.05	\$0.00	\$48.58
2	45	\$30.19	\$12.70	\$21.80	\$0.00	\$64.69
3	60	\$40.25	\$12.70	\$21.80	\$0.00	\$74.75
4	70	\$46.96	\$12.70	\$21.80	\$0.00	\$81.46
5	80	\$53.66	\$12.70	\$21.80	\$0.00	\$88.16

Notes:
 ** 1:3; 3:15; 1:10 thereafter / Steps are 1 yr.
 Refrig/AC Mechanic **1:1;1:2;2:4;3:6;4:8;5:10;6:12;7:14;8:17;9:20;10:23(Max)

Apprentice to Journeyworker Ratio:**

PIPELAYER LABORERS - ZONE 2	12/01/2023	\$38.11	\$9.65	\$17.14	\$0.00	\$64.90
--------------------------------	------------	---------	--------	---------	--------	---------

For apprentice rates see "Apprentice- LABORER"

PIPELAYER (HEAVY & HIGHWAY) LABORERS - ZONE 2 (HEAVY & HIGHWAY)	12/01/2023	\$38.11	\$9.65	\$17.14	\$0.00	\$64.90
	06/01/2024	\$39.44	\$9.65	\$17.14	\$0.00	\$66.23
	12/01/2024	\$40.77	\$9.65	\$17.14	\$0.00	\$67.56
	06/01/2025	\$42.16	\$9.65	\$17.14	\$0.00	\$68.95
	12/01/2025	\$43.54	\$9.65	\$17.14	\$0.00	\$70.33
	06/01/2026	\$44.98	\$9.65	\$17.14	\$0.00	\$71.77
	12/01/2026	\$46.42	\$9.65	\$17.14	\$0.00	\$73.21

For apprentice rates see "Apprentice- LABORER (Heavy and Highway)"

PLUMBERS & GASFITTERS PLUMBERS & GASFITTERS LOCAL 12	03/03/2024	\$67.74	\$14.32	\$19.11	\$0.00	\$101.17
	09/01/2024	\$69.54	\$14.32	\$19.11	\$0.00	\$102.97
	03/02/2025	\$71.34	\$14.32	\$19.11	\$0.00	\$104.77

Apprentice - PLUMBER/GASFITTER - Local 12

Effective Date - 03/03/2024

Step	percent	Apprentice Base Wage	Health	Pension	Supplemental Unemployment	Total Rate
1	35	\$23.71	\$14.32	\$6.88	\$0.00	\$44.91
2	40	\$27.10	\$14.32	\$7.82	\$0.00	\$49.24
3	55	\$37.26	\$14.32	\$10.65	\$0.00	\$62.23
4	65	\$44.03	\$14.32	\$12.53	\$0.00	\$70.88
5	75	\$50.81	\$14.32	\$14.41	\$0.00	\$79.54

Effective Date - 09/01/2024

Step	percent	Apprentice Base Wage	Health	Pension	Supplemental Unemployment	Total Rate
1	35	\$24.34	\$14.32	\$6.88	\$0.00	\$45.54
2	40	\$27.82	\$14.32	\$7.82	\$0.00	\$49.96
3	55	\$38.25	\$14.32	\$10.65	\$0.00	\$63.22
4	65	\$45.20	\$14.32	\$12.53	\$0.00	\$72.05
5	75	\$52.16	\$14.32	\$14.41	\$0.00	\$80.89

Notes:

** 1:2; 2:6; 3:10; 4:14; 5:19/Steps are 1 yr
 Step4 with lic\$69.00, Step5 with lic\$76.87

Apprentice to Journeyworker Ratio:**

PNEUMATIC CONTROLS (TEMP.)	03/01/2024	\$65.28	\$12.70	\$21.80	\$0.00	\$99.78
<i>PIPEFITTERS LOCAL 537</i>	09/01/2024	\$67.08	\$12.70	\$21.80	\$0.00	\$101.58
	03/01/2025	\$68.88	\$12.70	\$21.80	\$0.00	\$103.38

For apprentice rates see "Apprentice- PIPEFITTER" or "PLUMBER/PIPEFITTER"

PNEUMATIC DRILL/TOOL OPERATOR	12/01/2023	\$38.11	\$9.65	\$17.14	\$0.00	\$64.90
<i>LABORERS - ZONE 2</i>						

For apprentice rates see "Apprentice- LABORER"

PNEUMATIC DRILL/TOOL OPERATOR (HEAVY & HIGHWAY)	12/01/2023	\$38.11	\$9.65	\$17.14	\$0.00	\$64.90
<i>LABORERS - ZONE 2 (HEAVY & HIGHWAY)</i>	06/01/2024	\$39.44	\$9.65	\$17.14	\$0.00	\$66.23
	12/01/2024	\$40.77	\$9.65	\$17.14	\$0.00	\$67.56
	06/01/2025	\$42.16	\$9.65	\$17.14	\$0.00	\$68.95
	12/01/2025	\$43.54	\$9.65	\$17.14	\$0.00	\$70.33
	06/01/2026	\$44.98	\$9.65	\$17.14	\$0.00	\$71.77
	12/01/2026	\$46.42	\$9.65	\$17.14	\$0.00	\$73.21

For apprentice rates see "Apprentice- LABORER (Heavy and Highway)"

POWDERMAN & BLASTER	12/01/2023	\$38.86	\$9.65	\$17.14	\$0.00	\$65.65
<i>LABORERS - ZONE 2</i>						

For apprentice rates see "Apprentice- LABORER"

POWDERMAN & BLASTER (HEAVY & HIGHWAY)	12/01/2023	\$39.36	\$9.40	\$16.89	\$0.00	\$65.65
<i>LABORERS - ZONE 2 (HEAVY & HIGHWAY)</i>	06/01/2024	\$40.69	\$9.40	\$16.89	\$0.00	\$66.98
	12/01/2024	\$42.02	\$9.40	\$16.89	\$0.00	\$68.31
	06/01/2025	\$43.41	\$9.40	\$16.89	\$0.00	\$69.70
	12/01/2025	\$44.79	\$9.40	\$16.89	\$0.00	\$71.08
	06/01/2026	\$46.23	\$9.40	\$16.89	\$0.00	\$72.52
	12/01/2026	\$47.67	\$9.40	\$16.89	\$0.00	\$73.96

Classification	Effective Date	Base Wage	Health	Pension	Supplemental Unemployment	Total Rate
For apprentice rates see "Apprentice- LABORER (Heavy and Highway)						
POWER SHOVEL/DERRICK/TRENCHING MACHINE <i>OPERATING ENGINEERS LOCAL 4</i>	12/01/2023	\$55.03	\$15.00	\$16.40	\$0.00	\$86.43
	06/01/2024	\$56.33	\$15.00	\$16.40	\$0.00	\$87.73
	12/01/2024	\$57.78	\$15.00	\$16.40	\$0.00	\$89.18
	06/01/2025	\$59.08	\$15.00	\$16.40	\$0.00	\$90.48
	12/01/2025	\$60.53	\$15.00	\$16.40	\$0.00	\$91.93
	06/01/2026	\$61.83	\$15.00	\$16.40	\$0.00	\$93.23
	12/01/2026	\$63.28	\$15.00	\$16.40	\$0.00	\$94.68
For apprentice rates see "Apprentice- OPERATING ENGINEERS"						
PUMP OPERATOR (CONCRETE) <i>OPERATING ENGINEERS LOCAL 4</i>	12/01/2023	\$54.43	\$15.00	\$16.40	\$0.00	\$85.83
	06/01/2024	\$55.71	\$15.00	\$16.40	\$0.00	\$87.11
	12/01/2024	\$57.15	\$15.00	\$16.40	\$0.00	\$88.55
	06/01/2025	\$58.43	\$15.00	\$16.40	\$0.00	\$89.83
	12/01/2025	\$59.87	\$15.00	\$16.40	\$0.00	\$91.27
	06/01/2026	\$61.15	\$15.00	\$16.40	\$0.00	\$92.55
	12/01/2026	\$62.59	\$15.00	\$16.40	\$0.00	\$93.99
For apprentice rates see "Apprentice- OPERATING ENGINEERS"						
PUMP OPERATOR (DEWATERING, OTHER) <i>OPERATING ENGINEERS LOCAL 4</i>	12/01/2023	\$35.62	\$15.00	\$16.40	\$0.00	\$67.02
	06/01/2024	\$36.47	\$15.00	\$16.40	\$0.00	\$67.87
	12/01/2024	\$37.42	\$15.00	\$16.40	\$0.00	\$68.82
	06/01/2025	\$38.27	\$15.00	\$16.40	\$0.00	\$69.67
	12/01/2025	\$39.22	\$15.00	\$16.40	\$0.00	\$70.62
	06/01/2026	\$40.08	\$15.00	\$16.40	\$0.00	\$71.48
	12/01/2026	\$41.03	\$15.00	\$16.40	\$0.00	\$72.43
For apprentice rates see "Apprentice- OPERATING ENGINEERS"						
READY-MIX CONCRETE DRIVER <i>TEAMSTERS 170 - J.G. MacLellan (Lowell)</i>	05/01/2024	\$30.00	\$11.17	\$6.55	\$0.00	\$47.72
	01/01/2025	\$30.00	\$11.57	\$6.55	\$0.00	\$48.12
	05/01/2025	\$30.50	\$11.57	\$6.65	\$0.00	\$48.72
	01/01/2026	\$30.50	\$11.97	\$6.65	\$0.00	\$49.12
RECLAIMERS <i>OPERATING ENGINEERS LOCAL 4</i>	12/01/2023	\$54.43	\$15.00	\$16.40	\$0.00	\$85.83
	06/01/2024	\$55.71	\$15.00	\$16.40	\$0.00	\$87.11
	12/01/2024	\$57.15	\$15.00	\$16.40	\$0.00	\$88.55
	06/01/2025	\$58.43	\$15.00	\$16.40	\$0.00	\$89.83
	12/01/2025	\$59.87	\$15.00	\$16.40	\$0.00	\$91.27
	06/01/2026	\$61.15	\$15.00	\$16.40	\$0.00	\$92.55
	12/01/2026	\$62.59	\$15.00	\$16.40	\$0.00	\$93.99
For apprentice rates see "Apprentice- OPERATING ENGINEERS"						
RIDE-ON MOTORIZED BUGGY OPERATOR <i>LABORERS - ZONE 2</i>	12/01/2023	\$38.11	\$9.65	\$17.14	\$0.00	\$64.90
For apprentice rates see "Apprentice- LABORER"						
ROLLER/SPREADER/MULCHING MACHINE <i>OPERATING ENGINEERS LOCAL 4</i>	12/01/2023	\$54.43	\$15.00	\$16.40	\$0.00	\$85.83
	06/01/2024	\$55.71	\$15.00	\$16.40	\$0.00	\$87.11
	12/01/2024	\$57.15	\$15.00	\$16.40	\$0.00	\$88.55
	06/01/2025	\$58.43	\$15.00	\$16.40	\$0.00	\$89.83
	12/01/2025	\$59.87	\$15.00	\$16.40	\$0.00	\$91.27
	06/01/2026	\$61.15	\$15.00	\$16.40	\$0.00	\$92.55
	12/01/2026	\$62.59	\$15.00	\$16.40	\$0.00	\$93.99

Classification	Effective Date	Base Wage	Health	Pension	Supplemental Unemployment	Total Rate
For apprentice rates see "Apprentice- OPERATING ENGINEERS"						
ROOFER (Inc.Roofing Waterproofing &Roofing Damproofg) ROOFERS LOCAL 33	02/01/2024	\$50.03	\$12.78	\$21.45	\$0.00	\$84.26
	08/01/2024	\$51.53	\$12.78	\$21.45	\$0.00	\$85.76
	02/01/2025	\$52.78	\$12.78	\$21.45	\$0.00	\$87.01
	08/01/2025	\$54.28	\$12.78	\$21.45	\$0.00	\$88.51
	02/01/2026	\$55.53	\$12.78	\$21.45	\$0.00	\$89.76

Apprentice - ROOFER - Local 33

Effective Date - 02/01/2024

Step	percent	Apprentice Base Wage	Health	Pension	Supplemental Unemployment	Total Rate
1	50	\$25.02	\$12.78	\$6.21	\$0.00	\$44.01
2	60	\$30.02	\$12.78	\$21.45	\$0.00	\$64.25
3	65	\$32.52	\$12.78	\$21.45	\$0.00	\$66.75
4	75	\$37.52	\$12.78	\$21.45	\$0.00	\$71.75
5	85	\$42.53	\$12.78	\$21.45	\$0.00	\$76.76

Effective Date - 08/01/2024

Step	percent	Apprentice Base Wage	Health	Pension	Supplemental Unemployment	Total Rate
1	50	\$25.77	\$12.78	\$6.21	\$0.00	\$44.76
2	60	\$30.92	\$12.78	\$21.45	\$0.00	\$65.15
3	65	\$33.49	\$12.78	\$21.45	\$0.00	\$67.72
4	75	\$38.65	\$12.78	\$21.45	\$0.00	\$72.88
5	85	\$43.80	\$12.78	\$21.45	\$0.00	\$78.03

Notes: ** 1:5, 2:6-10, the 1:10; Reroofing: 1:4, then 1:1
 Step 1 is 2000 hrs.; Steps 2-5 are 1000 hrs.
 (Hot Pitch Mechanics' receive \$1.00 hr. above ROOFER)

Apprentice to Journeyworker Ratio:**

ROOFER SLATE / TILE / PRECAST CONCRETE ROOFERS LOCAL 33	02/01/2024	\$50.28	\$12.78	\$21.45	\$0.00	\$84.51
	08/01/2024	\$51.78	\$12.78	\$21.45	\$0.00	\$86.01
	02/01/2025	\$53.03	\$12.78	\$21.45	\$0.00	\$87.26
	08/01/2025	\$54.53	\$12.78	\$21.45	\$0.00	\$88.76
	02/01/2026	\$55.78	\$12.78	\$21.45	\$0.00	\$90.01

For apprentice rates see "Apprentice- ROOFER"

SHEETMETAL WORKER SHEETMETAL WORKERS LOCAL 17 - A	02/01/2024	\$57.22	\$14.59	\$27.50	\$2.98	\$102.29
	08/01/2024	\$58.97	\$14.59	\$27.50	\$2.98	\$104.04
	02/01/2025	\$60.72	\$14.59	\$27.50	\$2.98	\$105.79
	08/01/2025	\$62.57	\$14.59	\$27.50	\$2.98	\$107.64
	02/01/2026	\$64.52	\$14.59	\$27.50	\$2.98	\$109.59

Apprentice - SHEET METAL WORKER - Local 17-A

Effective Date - 02/01/2024

Step	percent	Apprentice Base Wage	Health	Pension	Supplemental Unemployment	Total Rate
1	42	\$24.03	\$14.59	\$6.13	\$0.00	\$44.75
2	42	\$24.03	\$14.59	\$6.13	\$0.00	\$44.75
3	47	\$26.89	\$14.59	\$12.11	\$1.61	\$55.20
4	47	\$26.89	\$14.59	\$12.11	\$1.61	\$55.20
5	52	\$29.75	\$14.59	\$13.09	\$1.72	\$59.15
6	52	\$29.75	\$14.59	\$13.34	\$1.73	\$59.41
7	60	\$34.33	\$14.59	\$14.75	\$1.91	\$65.58
8	65	\$37.19	\$14.59	\$15.73	\$2.03	\$69.54
9	75	\$42.92	\$14.59	\$17.69	\$2.26	\$77.46
10	85	\$48.64	\$14.59	\$19.15	\$2.47	\$84.85

Effective Date - 08/01/2024

Step	percent	Apprentice Base Wage	Health	Pension	Supplemental Unemployment	Total Rate
1	42	\$24.77	\$14.59	\$6.13	\$0.00	\$45.49
2	42	\$24.77	\$14.59	\$6.13	\$0.00	\$45.49
3	47	\$27.72	\$14.59	\$12.11	\$1.63	\$56.05
4	47	\$27.72	\$14.59	\$12.11	\$1.63	\$56.05
5	52	\$30.66	\$14.59	\$13.09	\$1.75	\$60.09
6	52	\$30.66	\$14.59	\$13.34	\$1.76	\$60.35
7	60	\$35.38	\$14.59	\$14.75	\$1.94	\$66.66
8	65	\$38.33	\$14.59	\$15.73	\$2.06	\$70.71
9	75	\$44.23	\$14.59	\$17.69	\$2.30	\$78.81
10	85	\$50.12	\$14.59	\$19.15	\$2.52	\$86.38

Notes:
Steps are 6 mos.

Apprentice to Journeyworker Ratio:1:4

SPECIALIZED EARTH MOVING EQUIP < 35 TONS TEAMSTERS JOINT COUNCIL NO. 10 ZONE B	01/01/2024	\$39.24	\$15.07	\$18.67	\$0.00	\$72.98
	06/01/2024	\$40.24	\$15.07	\$18.67	\$0.00	\$73.98
	12/01/2024	\$40.24	\$15.07	\$20.17	\$0.00	\$75.48
	01/01/2025	\$40.24	\$15.57	\$20.17	\$0.00	\$75.98
	06/01/2025	\$41.24	\$15.57	\$20.17	\$0.00	\$76.98
	12/01/2025	\$41.24	\$15.57	\$21.78	\$0.00	\$78.59
	01/01/2026	\$41.24	\$16.17	\$21.78	\$0.00	\$79.19
	06/01/2026	\$42.24	\$16.17	\$21.78	\$0.00	\$80.19
	12/01/2026	\$42.24	\$16.17	\$23.52	\$0.00	\$81.93
	01/01/2027	\$42.24	\$16.77	\$23.52	\$0.00	\$82.53

Classification	Effective Date	Base Wage	Health	Pension	Supplemental Unemployment	Total Rate
SPECIALIZED EARTH MOVING EQUIP > 35 TONS <i>TEAMSTERS JOINT COUNCIL NO. 10 ZONE B</i>	01/01/2024	\$39.53	\$15.07	\$18.67	\$0.00	\$73.27
	06/01/2024	\$40.53	\$15.07	\$18.67	\$0.00	\$74.27
	12/01/2024	\$40.53	\$15.07	\$20.17	\$0.00	\$75.77
	01/01/2025	\$40.53	\$15.57	\$20.17	\$0.00	\$76.27
	06/01/2025	\$41.53	\$15.57	\$20.17	\$0.00	\$77.27
	12/01/2025	\$41.53	\$15.57	\$21.78	\$0.00	\$78.88
	01/01/2026	\$41.53	\$16.17	\$21.78	\$0.00	\$79.48
	06/01/2026	\$42.53	\$16.17	\$21.78	\$0.00	\$80.48
	12/01/2026	\$42.53	\$16.17	\$23.52	\$0.00	\$82.22
	01/01/2027	\$42.53	\$16.77	\$23.52	\$0.00	\$82.82
SPRINKLER FITTER <i>SPRINKLER FITTERS LOCAL 550 - (Section A) Zone 1</i>	03/01/2024	\$69.75	\$10.90	\$23.20	\$0.00	\$103.85
	10/01/2024	\$71.55	\$10.90	\$23.20	\$0.00	\$105.65
	03/01/2025	\$73.35	\$10.90	\$23.20	\$0.00	\$107.45

Apprentice - SPRINKLER FITTER - Local 550 (Section A) Zone 1

Effective Date - 03/01/2024

Step	percent	Apprentice Base Wage	Health	Pension	Supplemental Unemployment	Total Rate
1	35	\$24.41	\$10.90	\$12.80	\$0.00	\$48.11
2	40	\$27.90	\$10.90	\$13.60	\$0.00	\$52.40
3	45	\$31.39	\$10.90	\$14.40	\$0.00	\$56.69
4	50	\$34.88	\$10.90	\$15.20	\$0.00	\$60.98
5	55	\$38.36	\$10.90	\$16.00	\$0.00	\$65.26
6	60	\$41.85	\$10.90	\$16.80	\$0.00	\$69.55
7	65	\$45.34	\$10.90	\$17.60	\$0.00	\$73.84
8	70	\$48.83	\$10.90	\$18.40	\$0.00	\$78.13
9	75	\$52.31	\$10.90	\$19.20	\$0.00	\$82.41
10	80	\$55.80	\$10.90	\$20.00	\$0.00	\$86.70

Effective Date - 10/01/2024

Step	percent	Apprentice Base Wage	Health	Pension	Supplemental Unemployment	Total Rate
1	35	\$25.04	\$10.90	\$12.80	\$0.00	\$48.74
2	40	\$28.62	\$10.90	\$13.60	\$0.00	\$53.12
3	45	\$32.20	\$10.90	\$14.40	\$0.00	\$57.50
4	50	\$35.78	\$10.90	\$15.20	\$0.00	\$61.88
5	55	\$39.35	\$10.90	\$16.00	\$0.00	\$66.25
6	60	\$42.93	\$10.90	\$16.80	\$0.00	\$70.63
7	65	\$46.51	\$10.90	\$17.60	\$0.00	\$75.01
8	70	\$50.09	\$10.90	\$18.40	\$0.00	\$79.39
9	75	\$53.66	\$10.90	\$19.20	\$0.00	\$83.76
10	80	\$57.24	\$10.90	\$20.00	\$0.00	\$88.14

Notes: Apprentice entered prior 9/30/10:
40/45/50/55/60/65/70/75/80/85
Steps are 850 hours

Apprentice to Journeyworker Ratio:1:3

Classification	Effective Date	Base Wage	Health	Pension	Supplemental Unemployment	Total Rate
STEAM BOILER OPERATOR <i>OPERATING ENGINEERS LOCAL 4</i>	12/01/2023	\$54.43	\$15.00	\$16.40	\$0.00	\$85.83
	06/01/2024	\$55.71	\$15.00	\$16.40	\$0.00	\$87.11
	12/01/2024	\$57.15	\$15.00	\$16.40	\$0.00	\$88.55
	06/01/2025	\$58.43	\$15.00	\$16.40	\$0.00	\$89.83
	12/01/2025	\$59.87	\$15.00	\$16.40	\$0.00	\$91.27
	06/01/2026	\$61.15	\$15.00	\$16.40	\$0.00	\$92.55
	12/01/2026	\$62.59	\$15.00	\$16.40	\$0.00	\$93.99
For apprentice rates see "Apprentice- OPERATING ENGINEERS"						
TAMPERS, SELF-PROPELLED OR TRACTOR DRAWN <i>OPERATING ENGINEERS LOCAL 4</i>	12/01/2023	\$54.43	\$15.00	\$16.40	\$0.00	\$85.83
	06/01/2024	\$55.71	\$15.00	\$16.40	\$0.00	\$87.11
	12/01/2024	\$57.15	\$15.00	\$16.40	\$0.00	\$88.55
	06/01/2025	\$58.43	\$15.00	\$16.40	\$0.00	\$89.83
	12/01/2025	\$59.87	\$15.00	\$16.40	\$0.00	\$91.27
	06/01/2026	\$61.15	\$15.00	\$16.40	\$0.00	\$92.55
	12/01/2026	\$62.59	\$15.00	\$16.40	\$0.00	\$93.99
For apprentice rates see "Apprentice- OPERATING ENGINEERS"						
TELECOMMUNICATION TECHNICIAN <i>ELECTRICIANS LOCAL 103</i>	03/01/2024	\$49.49	\$13.00	\$20.19	\$0.00	\$82.68
	09/01/2024	\$51.02	\$13.00	\$20.24	\$0.00	\$84.26
	03/01/2025	\$51.98	\$13.00	\$20.27	\$0.00	\$85.25
	09/01/2025	\$53.51	\$13.00	\$20.32	\$0.00	\$86.83
	03/01/2026	\$54.47	\$13.00	\$20.34	\$0.00	\$87.81
	09/01/2026	\$56.00	\$13.00	\$20.39	\$0.00	\$89.39
	03/01/2027	\$56.95	\$13.00	\$20.42	\$0.00	\$90.37
	09/01/2027	\$58.49	\$13.00	\$20.46	\$0.00	\$91.95
	03/01/2028	\$59.45	\$13.00	\$20.49	\$0.00	\$92.94

Classification

Effective Date Base Wage Health Pension Supplemental Unemployment Total Rate

Apprentice - TELECOMMUNICATION TECHNICIAN - Local 103

Effective Date - 03/01/2024

Step	percent	Apprentice Base Wage	Health	Pension	Supplemental Unemployment	Total Rate
1	45	\$22.27	\$13.00	\$0.67	\$0.00	\$35.94
2	45	\$22.27	\$13.00	\$0.67	\$0.00	\$35.94
3	50	\$24.75	\$13.00	\$16.16	\$0.00	\$53.91
4	50	\$24.75	\$13.00	\$16.16	\$0.00	\$53.91
5	55	\$27.22	\$13.00	\$16.57	\$0.00	\$56.79
6	60	\$29.69	\$13.00	\$16.97	\$0.00	\$59.66
7	65	\$32.17	\$13.00	\$17.38	\$0.00	\$62.55
8	70	\$34.64	\$13.00	\$17.78	\$0.00	\$65.42
9	75	\$37.12	\$13.00	\$18.18	\$0.00	\$68.30
10	80	\$39.59	\$13.00	\$18.58	\$0.00	\$71.17

Effective Date - 09/01/2024

Step	percent	Apprentice Base Wage	Health	Pension	Supplemental Unemployment	Total Rate
1	45	\$22.96	\$13.00	\$0.69	\$0.00	\$36.65
2	45	\$22.96	\$13.00	\$0.69	\$0.00	\$36.65
3	50	\$25.51	\$13.00	\$16.16	\$0.00	\$54.67
4	50	\$25.51	\$13.00	\$16.16	\$0.00	\$54.67
5	55	\$28.06	\$13.00	\$16.57	\$0.00	\$57.63
6	60	\$30.61	\$13.00	\$16.97	\$0.00	\$60.58
7	65	\$33.16	\$13.00	\$17.38	\$0.00	\$63.54
8	70	\$35.71	\$13.00	\$17.78	\$0.00	\$66.49
9	75	\$38.27	\$13.00	\$18.18	\$0.00	\$69.45
10	80	\$40.82	\$13.00	\$18.58	\$0.00	\$72.40

Notes:

Apprentice to Journeyworker Ratio:1:1

TERRAZZO FINISHERS	02/01/2024	\$61.34	\$11.49	\$23.59	\$0.00	\$96.42
BRICKLAYERS LOCAL 3 - MARBLE & TILE	08/01/2024	\$63.44	\$11.49	\$23.59	\$0.00	\$98.52
	02/01/2025	\$64.74	\$11.49	\$23.59	\$0.00	\$99.82
	08/01/2025	\$66.89	\$11.49	\$23.59	\$0.00	\$101.97
	02/01/2026	\$68.24	\$11.49	\$23.59	\$0.00	\$103.32
	08/01/2026	\$70.44	\$11.49	\$23.59	\$0.00	\$105.52
	02/01/2027	\$71.84	\$11.49	\$23.59	\$0.00	\$106.92

Classification

Effective Date Base Wage Health Pension Supplemental Unemployment Total Rate

Apprentice - TERRAZZO FINISHER - Local 3 Marble & Tile

Effective Date - 02/01/2024

Step	percent	Apprentice Base Wage	Health	Pension	Supplemental Unemployment	Total Rate
1	50	\$30.67	\$11.49	\$23.59	\$0.00	\$65.75
2	60	\$36.80	\$11.49	\$23.59	\$0.00	\$71.88
3	70	\$42.94	\$11.49	\$23.59	\$0.00	\$78.02
4	80	\$49.07	\$11.49	\$23.59	\$0.00	\$84.15
5	90	\$55.21	\$11.49	\$23.59	\$0.00	\$90.29

Effective Date - 08/01/2024

Step	percent	Apprentice Base Wage	Health	Pension	Supplemental Unemployment	Total Rate
1	50	\$31.72	\$11.49	\$23.59	\$0.00	\$66.80
2	60	\$38.06	\$11.49	\$23.59	\$0.00	\$73.14
3	70	\$44.41	\$11.49	\$23.59	\$0.00	\$79.49
4	80	\$50.75	\$11.49	\$23.59	\$0.00	\$85.83
5	90	\$57.10	\$11.49	\$23.59	\$0.00	\$92.18

Notes:

Apprentice to Journeyworker Ratio:1:3

TEST BORING DRILLER <i>LABORERS - FOUNDATION AND MARINE</i>	12/01/2023	\$48.33	\$9.65	\$18.22	\$0.00	\$76.20
	06/01/2024	\$49.81	\$9.65	\$18.22	\$0.00	\$77.68
	12/01/2024	\$51.28	\$9.65	\$18.22	\$0.00	\$79.15
	06/01/2025	\$52.78	\$9.65	\$18.22	\$0.00	\$80.65
	12/01/2025	\$54.28	\$9.65	\$18.22	\$0.00	\$82.15
	06/01/2026	\$55.83	\$9.65	\$18.22	\$0.00	\$83.70
	12/01/2026	\$57.33	\$9.65	\$18.22	\$0.00	\$85.20

For apprentice rates see "Apprentice- LABORER"

TEST BORING DRILLER HELPER <i>LABORERS - FOUNDATION AND MARINE</i>	12/01/2023	\$44.45	\$9.65	\$18.22	\$0.00	\$72.32
	06/01/2024	\$45.93	\$9.65	\$18.22	\$0.00	\$73.80
	12/01/2024	\$47.40	\$9.65	\$18.22	\$0.00	\$75.27
	06/01/2025	\$48.90	\$9.65	\$18.22	\$0.00	\$76.77
	12/01/2025	\$50.40	\$9.65	\$18.22	\$0.00	\$78.27
	06/01/2026	\$51.95	\$9.65	\$18.22	\$0.00	\$79.82
	12/01/2026	\$53.45	\$9.65	\$18.22	\$0.00	\$81.32

For apprentice rates see "Apprentice- LABORER"

TEST BORING LABORER <i>LABORERS - FOUNDATION AND MARINE</i>	12/01/2023	\$44.33	\$9.65	\$18.22	\$0.00	\$72.20
	06/01/2024	\$45.81	\$9.65	\$18.22	\$0.00	\$73.68
	12/01/2024	\$47.28	\$9.65	\$18.22	\$0.00	\$75.15
	06/01/2025	\$48.78	\$9.65	\$18.22	\$0.00	\$76.65
	12/01/2025	\$50.28	\$9.65	\$18.22	\$0.00	\$78.15
	06/01/2026	\$51.83	\$9.65	\$18.22	\$0.00	\$79.70
	12/01/2026	\$53.33	\$9.65	\$18.22	\$0.00	\$81.20

For apprentice rates see "Apprentice- LABORER"

Classification	Effective Date	Base Wage	Health	Pension	Supplemental Unemployment	Total Rate
TRACTORS/PORTABLE STEAM GENERATORS <i>OPERATING ENGINEERS LOCAL 4</i>	12/01/2023	\$54.43	\$15.00	\$16.40	\$0.00	\$85.83
	06/01/2024	\$55.71	\$15.00	\$16.40	\$0.00	\$87.11
	12/01/2024	\$57.15	\$15.00	\$16.40	\$0.00	\$88.55
	06/01/2025	\$58.43	\$15.00	\$16.40	\$0.00	\$89.83
	12/01/2025	\$59.87	\$15.00	\$16.40	\$0.00	\$91.27
	06/01/2026	\$61.15	\$15.00	\$16.40	\$0.00	\$92.55
	12/01/2026	\$62.59	\$15.00	\$16.40	\$0.00	\$93.99
For apprentice rates see "Apprentice- OPERATING ENGINEERS"						
TRAILERS FOR EARTH MOVING EQUIPMENT <i>TEAMSTERS JOINT COUNCIL NO. 10 ZONE B</i>	01/01/2024	\$39.82	\$15.07	\$18.67	\$0.00	\$73.56
	06/01/2024	\$40.82	\$15.07	\$18.67	\$0.00	\$74.56
	12/01/2024	\$40.82	\$15.07	\$20.17	\$0.00	\$76.06
	01/01/2025	\$40.82	\$15.57	\$20.17	\$0.00	\$76.56
	06/01/2025	\$41.82	\$15.57	\$20.17	\$0.00	\$77.56
	12/01/2025	\$41.82	\$15.57	\$21.78	\$0.00	\$79.17
	01/01/2026	\$41.82	\$16.17	\$21.78	\$0.00	\$79.77
	06/01/2026	\$42.82	\$16.17	\$21.78	\$0.00	\$80.77
	12/01/2026	\$42.82	\$16.17	\$23.52	\$0.00	\$82.51
	01/01/2027	\$42.82	\$16.77	\$23.52	\$0.00	\$83.11
TUNNEL WORK - COMPRESSED AIR <i>LABORERS (COMPRESSED AIR)</i>	12/01/2023	\$56.56	\$9.65	\$18.67	\$0.00	\$84.88
	06/01/2024	\$58.04	\$9.65	\$18.67	\$0.00	\$86.36
	12/01/2024	\$59.51	\$9.65	\$18.67	\$0.00	\$87.83
	06/01/2025	\$61.01	\$9.65	\$18.67	\$0.00	\$89.33
	12/01/2025	\$62.51	\$9.65	\$18.67	\$0.00	\$90.83
	06/01/2026	\$64.06	\$9.65	\$18.67	\$0.00	\$92.38
	12/01/2026	\$65.56	\$9.65	\$18.67	\$0.00	\$93.88
For apprentice rates see "Apprentice- LABORER"						
TUNNEL WORK - COMPRESSED AIR (HAZ. WASTE) <i>LABORERS (COMPRESSED AIR)</i>	12/01/2023	\$58.56	\$9.65	\$18.67	\$0.00	\$86.88
	06/01/2024	\$60.04	\$9.65	\$18.67	\$0.00	\$88.36
	12/01/2024	\$61.51	\$9.65	\$18.67	\$0.00	\$89.83
	06/01/2025	\$63.01	\$9.65	\$18.67	\$0.00	\$91.33
	12/01/2025	\$64.51	\$9.65	\$18.67	\$0.00	\$92.83
	06/01/2026	\$66.06	\$9.65	\$18.67	\$0.00	\$94.38
	12/01/2026	\$67.56	\$9.65	\$18.67	\$0.00	\$95.88
For apprentice rates see "Apprentice- LABORER"						
TUNNEL WORK - FREE AIR <i>LABORERS (FREE AIR TUNNEL)</i>	12/01/2023	\$48.63	\$9.65	\$18.67	\$0.00	\$76.95
	06/01/2024	\$50.11	\$9.65	\$18.67	\$0.00	\$78.43
	12/01/2024	\$51.58	\$9.65	\$18.67	\$0.00	\$79.90
	06/01/2025	\$53.08	\$9.65	\$18.67	\$0.00	\$81.40
	12/01/2025	\$54.58	\$9.65	\$18.67	\$0.00	\$82.90
	06/01/2026	\$56.13	\$9.65	\$18.67	\$0.00	\$84.45
	12/01/2026	\$57.63	\$9.65	\$18.67	\$0.00	\$85.95
For apprentice rates see "Apprentice- LABORER"						

Classification	Effective Date	Base Wage	Health	Pension	Supplemental Unemployment	Total Rate
TUNNEL WORK - FREE AIR (HAZ. WASTE) <i>LABORERS (FREE AIR TUNNEL)</i>	12/01/2023	\$50.63	\$9.65	\$18.67	\$0.00	\$78.95
	06/01/2024	\$52.11	\$9.65	\$18.67	\$0.00	\$80.43
	12/01/2024	\$53.58	\$9.65	\$18.67	\$0.00	\$81.90
	06/01/2025	\$55.08	\$9.65	\$18.67	\$0.00	\$83.40
	12/01/2025	\$56.58	\$9.65	\$18.67	\$0.00	\$84.90
	06/01/2026	\$58.13	\$9.65	\$18.67	\$0.00	\$86.45
	12/01/2026	\$59.63	\$9.65	\$18.67	\$0.00	\$87.95
For apprentice rates see "Apprentice- LABORER"						
VAC-HAUL <i>TEAMSTERS JOINT COUNCIL NO. 10 ZONE B</i>	01/01/2024	\$39.24	\$15.07	\$18.67	\$0.00	\$72.98
	06/01/2024	\$40.24	\$15.07	\$18.67	\$0.00	\$73.98
	12/01/2024	\$40.24	\$15.07	\$20.17	\$0.00	\$75.48
	01/01/2025	\$40.24	\$15.57	\$20.17	\$0.00	\$75.98
	06/01/2025	\$41.24	\$15.57	\$20.17	\$0.00	\$76.98
	12/01/2025	\$41.24	\$15.57	\$21.78	\$0.00	\$78.59
	01/01/2026	\$41.24	\$16.17	\$21.78	\$0.00	\$79.19
	06/01/2026	\$42.24	\$16.17	\$21.78	\$0.00	\$80.19
	12/01/2026	\$42.24	\$16.17	\$23.52	\$0.00	\$81.93
	01/01/2027	\$42.24	\$16.77	\$23.52	\$0.00	\$82.53
WAGON DRILL OPERATOR <i>LABORERS - ZONE 2</i>	12/01/2023	\$38.11	\$9.65	\$17.14	\$0.00	\$64.90
For apprentice rates see "Apprentice- LABORER"						
WAGON DRILL OPERATOR (HEAVY & HIGHWAY) <i>LABORERS - ZONE 2 (HEAVY & HIGHWAY)</i>	12/01/2023	\$38.11	\$9.65	\$17.14	\$0.00	\$64.90
	06/01/2024	\$39.44	\$9.65	\$17.14	\$0.00	\$66.23
	12/01/2024	\$40.77	\$9.65	\$17.14	\$0.00	\$67.56
	06/01/2025	\$42.16	\$9.65	\$17.14	\$0.00	\$68.95
	12/01/2025	\$43.54	\$9.65	\$17.14	\$0.00	\$70.33
	06/01/2026	\$44.98	\$9.65	\$17.14	\$0.00	\$71.77
	12/01/2026	\$46.42	\$9.65	\$17.14	\$0.00	\$73.21
For apprentice rates see "Apprentice- LABORER (Heavy and Highway)"						
WASTE WATER PUMP OPERATOR <i>OPERATING ENGINEERS LOCAL 4</i>	12/01/2023	\$55.03	\$15.00	\$16.40	\$0.00	\$86.43
	06/01/2024	\$56.33	\$15.00	\$16.40	\$0.00	\$87.73
	12/01/2024	\$57.78	\$15.00	\$16.40	\$0.00	\$89.18
	06/01/2025	\$59.08	\$15.00	\$16.40	\$0.00	\$90.48
	12/01/2025	\$60.53	\$15.00	\$16.40	\$0.00	\$91.93
	06/01/2026	\$61.83	\$15.00	\$16.40	\$0.00	\$93.23
	12/01/2026	\$63.28	\$15.00	\$16.40	\$0.00	\$94.68
For apprentice rates see "Apprentice- OPERATING ENGINEERS"						
WATER METER INSTALLER <i>PLUMBERS & GASFITTERS LOCAL 12</i>	03/03/2024	\$67.74	\$14.32	\$19.11	\$0.00	\$101.17
	09/01/2024	\$69.54	\$14.32	\$19.11	\$0.00	\$102.97
	03/02/2025	\$71.34	\$14.32	\$19.11	\$0.00	\$104.77
For apprentice rates see "Apprentice- PLUMBER/PIPEFITTER" or "PLUMBER/GASFITTER"						

Additional Apprentices Information:

Minimum wage rates for apprentices employed on public works projects are listed above as a percentage of the pre-determined hourly wage rate established by the Commissioner under the provisions of the M.G.L. c. 149, ss. 26-27D. Apprentices ratios are established by the Division of Apprenticeship Training pursuant to M.G.L. c. 23, ss. 11E-11L.

All apprentices must be registered with the Division of Apprenticeship Training in accordance with M.G.L. c. 23, ss. 11E-11L.

All steps are six months (1000 hours.)

Ratios are expressed in allowable number of apprentices to journeymen or fraction thereof, unless otherwise specified.

** Multiple ratios are listed in the comment field.

*** APP to JM; 1:1, 2:2, 2:3, 3:4, 4:4, 4:5, 4:6, 5:7, 6:7, 6:8, 6:9, 7:10, 8:10, 8:11, 8:12, 9:13, 10:13, 10:14, etc.

**** APP to JM; 1:1, 1:2, 2:3, 2:4, 3:5, 4:6, 4:7, 5:8, 6:9, 6:10, 7:11, 8:12, 8:13, 9:14, 10:15, 10:16, etc.