



GENERAL SYMBOLS

EXISTING	PROPOSED	DESCRIPTION
		JERSEY BARRIER
		CATCH BASIN
		CATCH BASIN CURB INLET
		FLAG POLE
		GAS PUMP
		MAIL BOX
		POST SQUARE
		POST CIRCULAR
		WELL
		ELECTRIC HANDHOLE
		FENCE GATE POST
		GAS GATE
		BORING HOLE
		MONITORING WELL
		TEST PIT
		HYDRANT
		LIGHT POLE
		COUNTY BOUND
		GPS POINT
		CABLE MANHOLE
		DRAINAGE MANHOLE
		ELECTRIC MANHOLE
		GAS MANHOLE
		MISC MANHOLE
		SEWER MANHOLE
		TELEPHONE MANHOLE
		WATER MANHOLE
		MASSACHUSETTS HIGHWAY BOUND
		MONUMENT
		STONE BOUND
		TOWN OR CITY BOUND
		TRAVERSE OR TRIANGULATION STATION
		TROLLEY POLE OR GUY POLE
		TRANSMISSION POLE
		UTILITY POLE W/ FIREBOX
		UTILITY POLE WITH DOUBLE LIGHT
		UTILITY POLE W / 1 LIGHT
		UTILITY POLE
		BUSH
		TREE
		STUMP
		SWAMP / MARSH
		WATER GATE
		PARKING METER
		OVERHEAD CABLE/WIRE
		CURBING
		CONTOURS (ON-THE-GROUND SURVEY DATA)
		CONTOURS (PHOTOGRAMMETRIC DATA)
		UNDERGROUND DRAIN PIPE (DOUBLE LINE 24 INCH AND OVER)
		UNDERGROUND ELECTRIC DUCT (DOUBLE LINE 24 INCH AND OVER)
		UNDERGROUND GAS MAIN (DOUBLE LINE 24 INCH AND OVER)
		UNDERGROUND SEWER MAIN (DOUBLE LINE 24 INCH AND OVER)
		UNDERGROUND TELEPHONE DUCT (DOUBLE LINE 24 INCH AND OVER)
		UNDERGROUND WATER MAIN (DOUBLE LINE 24 INCH AND OVER)
		BALANCED STONE WALL
		GUARD RAIL - STEEL POSTS
		GUARD RAIL - WOOD POSTS
		GUARD RAIL - DOUBLE FACE - STEEL POSTS
		GUARD RAIL - DOUBLE FACE - WOOD POSTS
		CHAIN LINK FENCE
		PEDESTRIAN HAND RAIL
		COMBINATION PROTECTION FENCE
		TURTLE PROTECTION FENCE
		COMPOST FILTER TUBE
		TREE LINE
		SAWCUT LINE
		TOP OR BOTTOM OF SLOPE
		SHEET PILE WALL
		LIMIT OF EDGE OF PAVEMENT OR COLD PLANE AND OVERLAY
		EDGE OF SALT MARSH
		BANK OF RIVER OR STREAM
		BORDER OF WETLAND
		100 FT WETLAND BUFFER
		200 FT RIVERFRONT BUFFER
		STATE HIGHWAY LAYOUT
		TOWN OR CITY LAYOUT
		COUNTY LAYOUT
		RAILROAD SIDELINE
		TOWN OR CITY BOUNDARY LINE
		PROPERTY LINE OR APPROXIMATE PROPERTY LINE
		EASEMENT

TRAFFIC SYMBOLS

EXISTING	PROPOSED	DESCRIPTION
		CONTROLLER PHASE ACTUATED
		TRAFFIC SIGNAL HEAD (SIZE AS NOTED)
		WIRE LOOP DETECTOR (6' x 6' TYP UNLESS OTHERWISE SPECIFIED)
		VIDEO DETECTION CAMERA
		MICROWAVE DETECTOR
		PEDESTRIAN PUSH BUTTON, SIGN (DIRECTIONAL ARROW AS SHOWN) AND SADDLE
		EMERGENCY PREEMPTION CONFIRMATION STROBE LIGHT
		VEHICULAR SIGNAL HEAD
		VEHICULAR SIGNAL HEAD, OPTICALLY PROGRAMMED
		FLASHING BEACON
		PEDESTRIAN SIGNAL HEAD, (TYPE AS NOTED OR AS SPECIFIED)
		RAILROAD SIGNAL
		SIGNAL POST AND BASE (ALPHA-NUMERIC DESIGNATION NOTED)
		MAST ARM, SHAFT AND BASE (ARM LENGTH AS NOTED)
		HIGH MAST POLE OR TOWER
		SIGN AND POST
		SIGN AND POST (2 POSTS)
		MAST ARM WITH LUMINAIRE
		OPTICAL PRE-EMPTION DETECTOR
		CONTROL CABINET, GROUND MOUNTED
		CONTROL CABINET, POLE MOUNTED
		FLASHING BEACON CONTROL AND METER PEDESTAL
		LOAD CENTER ASSEMBLY
		PULL BOX 12"x12" (OR AS NOTED)
		ELECTRIC HANDHOLE 12"x24" (OR AS NOTED)
		TRAFFIC SIGNAL CONDUIT

PAVEMENT MARKINGS SYMBOLS

EXISTING	PROPOSED	DESCRIPTION
		PAVEMENT ARROW - WHITE
		LEGEND "ONLY" - WHITE
		STOP LINE
		CROSSWALK
		SOLID WHITE LINE
		SOLID YELLOW LINE
		BROKEN WHITE LINE
		BROKEN YELLOW LINE
		DOTTED WHITE LINE
		DOTTED YELLOW LINE
		DOTTED WHITE LINE EXTENSION
		DOTTED YELLOW LINE EXTENSION
		DOUBLE WHITE LINE
		DOUBLE YELLOW LINE

PROJECT DESCRIPTION:  
 THE PROPOSED PROJECT CONSISTS OF THE FULL DEPTH PAVEMENT RECONSTRUCTION OF WAREHAM ROAD, NEW GRANITE CURBING, MILL AND OVERLAY OF MARION ROAD, REPLACEMENT OF TWO BRIDGES OVER WEWEANTIC RIVER, CONSTRUCTION OF A SHARED USE PATHS AND CEMENT CONCRETE SIDEWALKS ON BOTH SIDES OF THE ROAD, WETLAND AND SALT MASH REPLICATION, DRAINAGE WORK, RIP RAP SLOPES, CROSSWALKS, AND RETAINING WALLS

ABBREVIATIONS

GENERAL	DESCRIPTION
AADT	ANNUAL AVERAGE DAILY TRAFFIC
ABAN	ABANDON
ADJ	ADJUST
APPROX.	APPROXIMATE
A.C.	ASPHALT CONCRETE
ACCM PIPE	ASPHALT COATED CORRUGATED METAL PIPE
BIT.	BITUMINOUS
BC	BOTTOM OF CURB
BCC	BITUMINOUS CONCRETE CURB
BD.	BOUND
BL	BASELINE
BLDG	BUILDING
BM	BENCHMARK
BO	BY OTHERS
BOS	BOTTOM OF SLOPE
BR.	BRIDGE
CB	CATCH BASIN
CBCI	CATCH BASIN WITH CURB INLET
CC	CEMENT CONCRETE
CCM	CEMENT CONCRETE MASONRY
CEM	CEMENT
CI	CURB INLET
CIP	CAST IRON PIPE
CIT	CHANGE IN TYPE
CLF	CHAIN LINK FENCE
CL	CENTERLINE
CMP	CORRUGATED METAL PIPE
CSP	CORRUGATED STEEL PIPE
CO.	COUNTY
CONC	CONCRETE
CONT	CONTINUOUS
CONST	CONSTRUCTION
CPF	COMBINATION PROTECTION FENCE
CR GR	CROWN GRADE
DBH	DIAMETER BREST HEIGHT
DHV	DESIGN HOURLY VOLUME
DI	DROP INLET
DIA	DIAMETER
DIP	DUCTILE IRON PIPE
DW	STEADY DON'T WALK - PORTLAND ORANGE
DWY	DRIVEWAY
EASE	EASEMENT
ELEV (or EL.)	ELEVATION
EMB	EMBANKMENT
EOP	EDGE OF PAVEMENT
EXIST (or EX)	EXISTING
EXC	EXCAVATION
F&C	FRAME AND COVER
F&G	FRAME AND GRATE
FDN.	FOUNDATION
FLDSTN	FIELDSTONE
GAR	GARAGE
GD	GROUND
GG	GAS GATE
GI	GUTTER INLET
GIP	GALVANIZED IRON PIPE
GRAN	GRANITE
GRAV	GRAVEL
GRD	GUARD
HDW	HEADWALL
HMA	HOT MIX ASPHALT
HOR	HORIZONTAL
HYD	HYDRANT
INV	INVERT
JCT	JUNCTION
L	LENGTH OF CURVE
LB	LEACH BASIN
LP	LIGHT POLE
LT	LEFT
MAX	MAXIMUM
MB	MAILBOX
MH	MANHOLE
MHB	MASSACHUSETTS HIGHWAY BOUND
MIN	MINIMUM
NIC	NOT IN CONTRACT
NO.	NUMBER
PC	POINT OF CURVATURE
PCC	POINT OF COMPOUND CURVATURE
PCR	PEDESTRIAN CURB RAMP
PERM.	PERMANENT
P.G.L.	PROFILE GRADE LINE
PI	POINT OF INTERSECTION
POC	POINT ON CURVE
POT	POINT ON TANGENT
PRC	POINT OF REVERSE CURVATURE
PROJ	PROJECT
PROP	PROPOSED
PSB	PLANTABLE SOIL BORROW

MARION-WAREHAM  
 WAREHAM ST/MARION RD (US 6)  
 OVER WEWEANTIC RIVER

STATE	FED. AID PROJ. NO.	SHEET NO.	TOTAL SHEETS
MA	-	2	22

PROJECT FILE NO. 605311

LEGEND, ABBREVIATIONS & PROJECT DESCRIPTIONS

ABBREVIATIONS (cont.)

GENERAL	DESCRIPTION
PT	POINT OF TANGENCY
PVC	POINT OF VERTICAL CURVATURE
PVI	POINT OF VERTICAL INTERSECTION
PVT	POINT OF VERTICAL TANGENCY
PVMT	PAVEMENT
PWW	PAVED WATER WAY
R	RADIUS OF CURVATURE
R&D	REMOVE AND DISPOSE
RCP	REINFORCED CONCRETE PIPE
RD	ROAD
RDWY	ROADWAY
REM	REMOVE
RET	RETAIN
RET WALL	RETAINING WALL
ROW	RIGHT OF WAY
RR	RAILROAD
R&R	REMOVE AND RESET
R&S	REMOVE AND STACK
RT	RIGHT
SB	STONE BOUND
SHLD	SHOULDER
SMH	SEWER MANHOLE
ST	STREET
STA	STATION
SSD	STOPPING SIGHT DISTANCE
SHLO	STATE HIGHWAY LAYOUT LINE
S.U.P.	SHARED USE PATH
SW	SIDEWALK
T	TANGENT DISTANCE OF CURVE/TRUCK %
TAN	TANGENT
TEMP	TEMPORARY
TET	TANGENT END TREATMENT
TC	TOP OF CURB
TOS	TOP OF SLOPE
TPF	TURTLE PROTECTION FENCE
TPW	TURTLE PROTECTION WALL
TYP	TYPICAL
UP	UTILITY POLE
VAR	VARIES
VERT	VERTICAL
VC	VERTICAL CURVE
WG	WATER GATE
WIP	WROUGHT IRON PIPE
WM	WATER METER/WATER MAIN
X-SECT	CROSS SECTION
TRAFFIC SIGNAL ABBREVIATIONS	
CAB	CABINET
CCVE	CLOSED CIRCUIT VIDEO EQUIPMENT
DW	STEADY UPRAISED HAND
FDW	FLASHING UPRAISED HAND
FR	FLASHING CIRCULAR RED
FRL	FLASHING RED LEFT ARROW
FRR	FLASHING RED RIGHT ARROW
FY	FLASHING CIRCULAR YELLOW
FYL	FLASHING YELLOW LEFT ARROW
FYR	FLASHING YELLOW RIGHT ARROW
G	STEADY CIRCULAR GREEN
GL	STEADY GREEN LEFT ARROW
GR	STEADY GREEN RIGHT ARROW
GSL	STEADY GREEN SLASH LEFT ARROW
GSR	STEADY GREEN SLASH RIGHT ARROW
GV	STEADY GREEN VERTICAL ARROW
OL	OVERLAP
PED	PEDESTRIAN
PHB	PEDESTRIAN HYBRID BEACON
PTZ	PAN, TILT, ZOOM
R	STEADY CIRCULAR RED
RL	STEADY RED LEFT ARROW
RR	STEADY RED RIGHT ARROW
TR SIG	TRAFFIC SIGNAL
TSC	TRAFFIC SIGNAL CONDUIT
UGT	UNDERGROUND TELEPHONE
W	STEADY WALKING PERSON
Y	STEADY CIRCULAR YELLOW
YL	STEADY YELLOW LEFT ARROW

**MARION-WAREHAM  
WAREHAM ST/MARION RD (US 6)  
OVER WEWEANTIC RIVER**

STATE	FED. AID PROJ. NO.	SHEET NO.	TOTAL SHEETS
MA	-	3	22
PROJECT FILE NO.		605311	

**PRELIMINARY RIGHT OF WAY  
TYPICAL SECTIONS  
SHEET 1 OF 3**

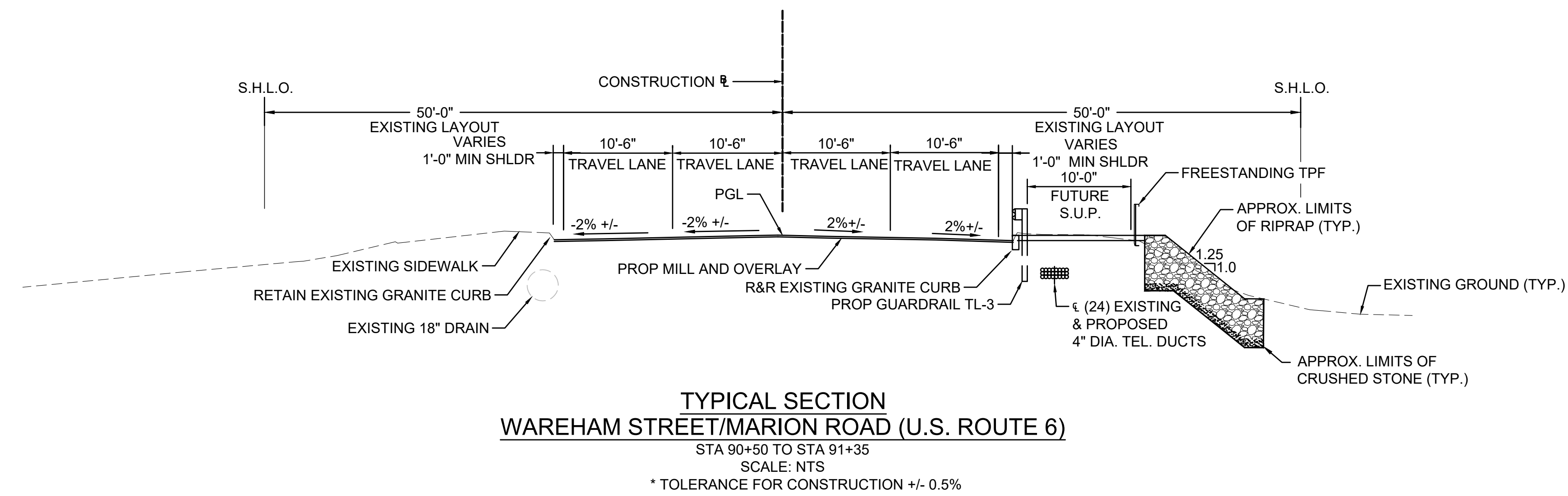
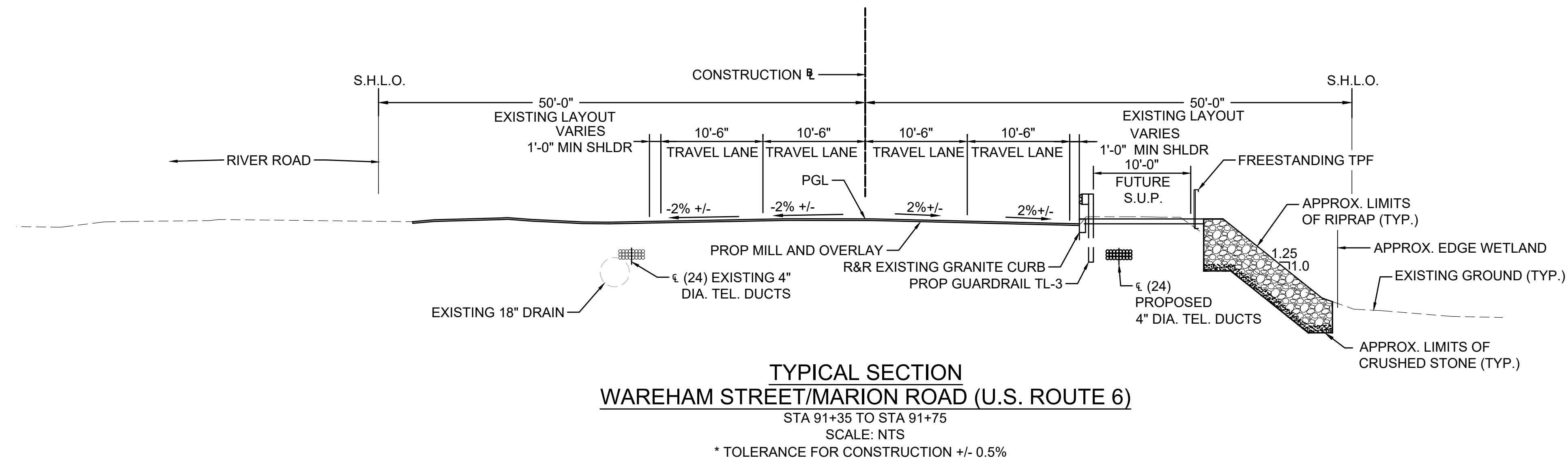

**MARION-WAREHAM  
WAREHAM ST/MARION RD (US 6)  
OVER WEWEANTIC RIVER**

STATE	FED. AID PROJ. NO.	SHEET NO.	TOTAL SHEETS
MA	-	4	22

PROJECT FILE NO. 605311  
**PRELIMINARY RIGHT OF WAY  
TYPICAL SECTIONS  
SHEET 2 OF 3**

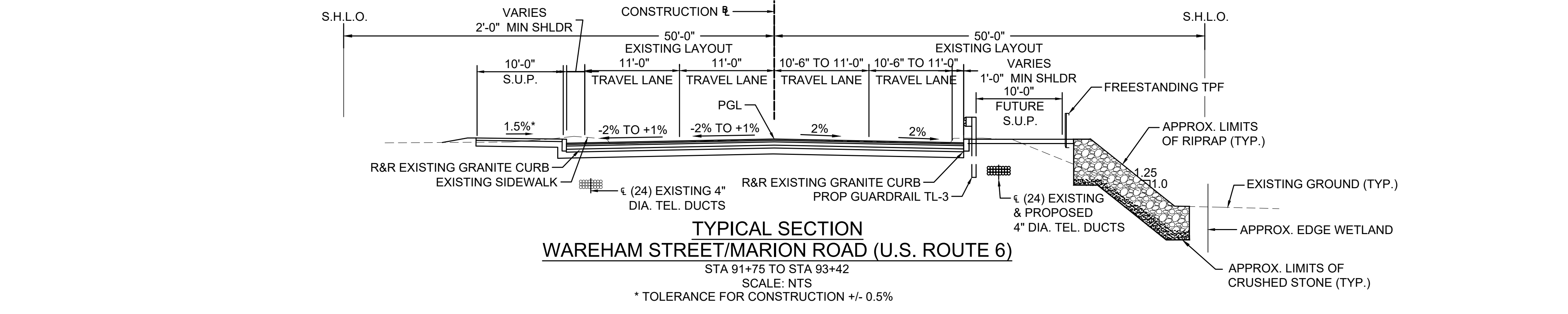
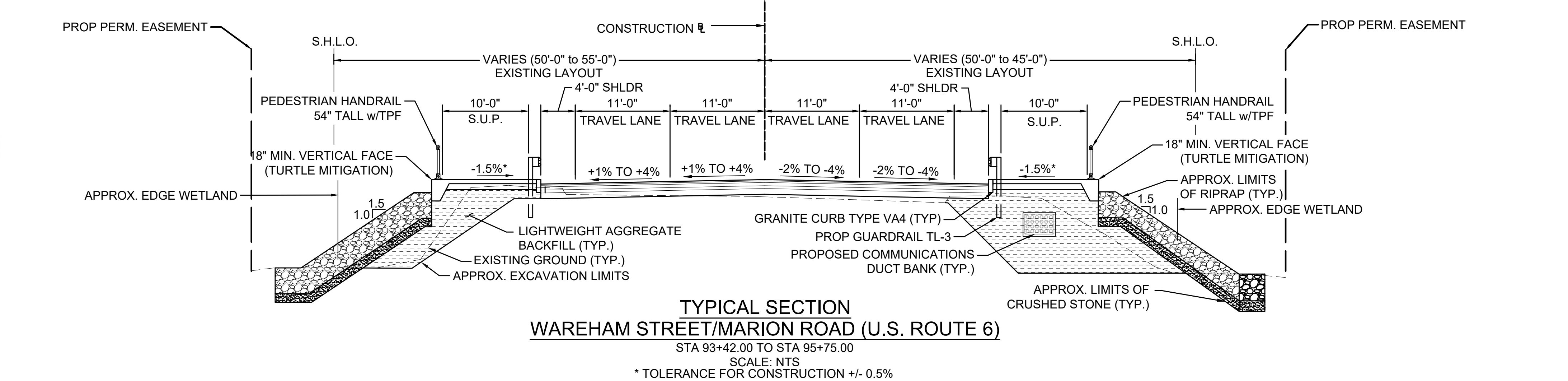
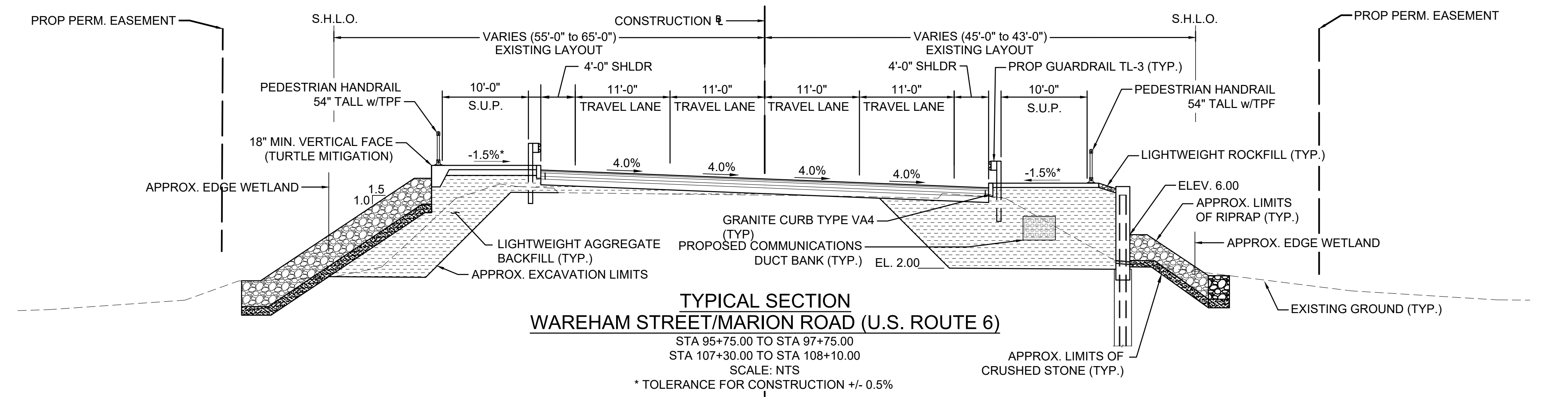
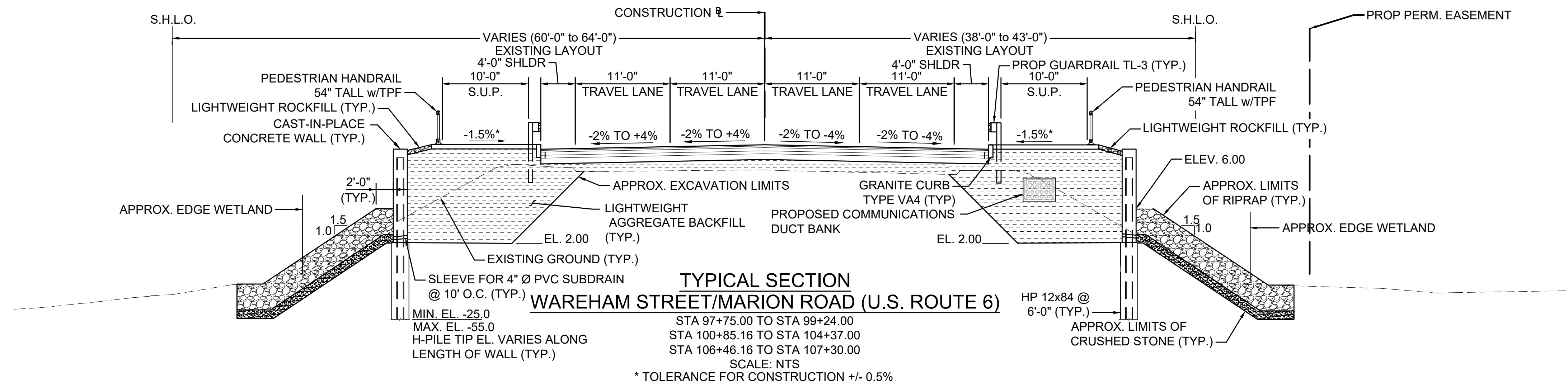

**MARION-WAREHAM  
WAREHAM ST/MARION RD (US 6)  
OVER WEWEANTIC RIVER**

STATE	FED. AID PROJ. NO.	SHEET NO.	TOTAL SHEETS
MA	-	5	22
PROJECT FILE NO.		605311	

**PRELIMINARY RIGHT OF WAY  
TYPICAL SECTIONS  
SHEET 3 OF 3**

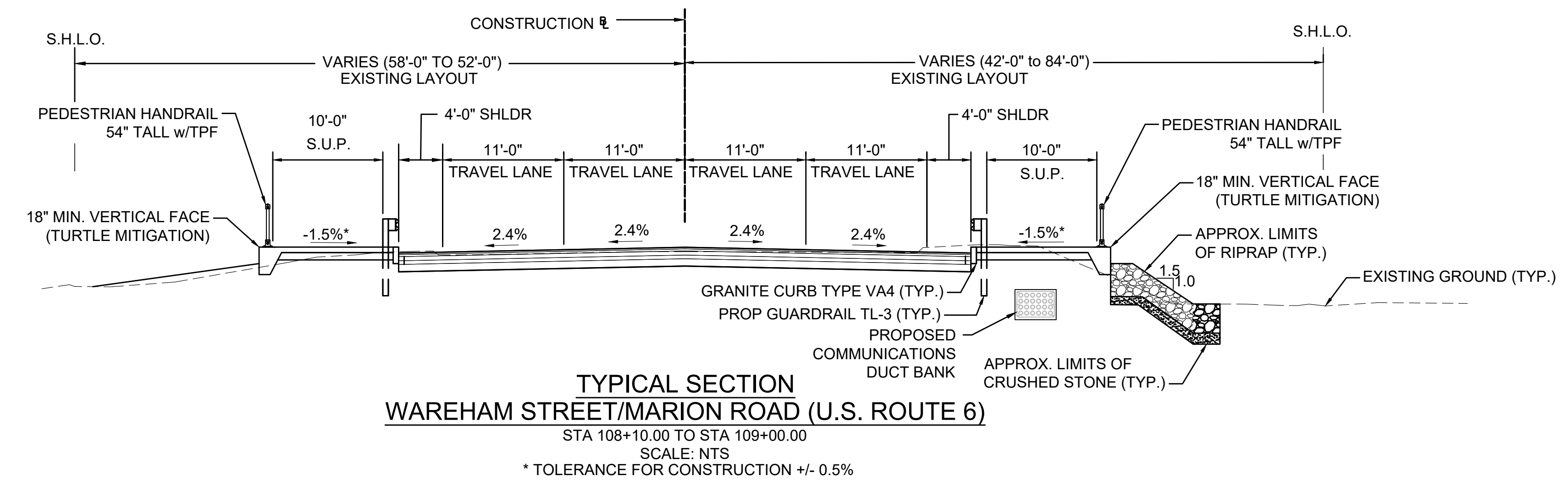
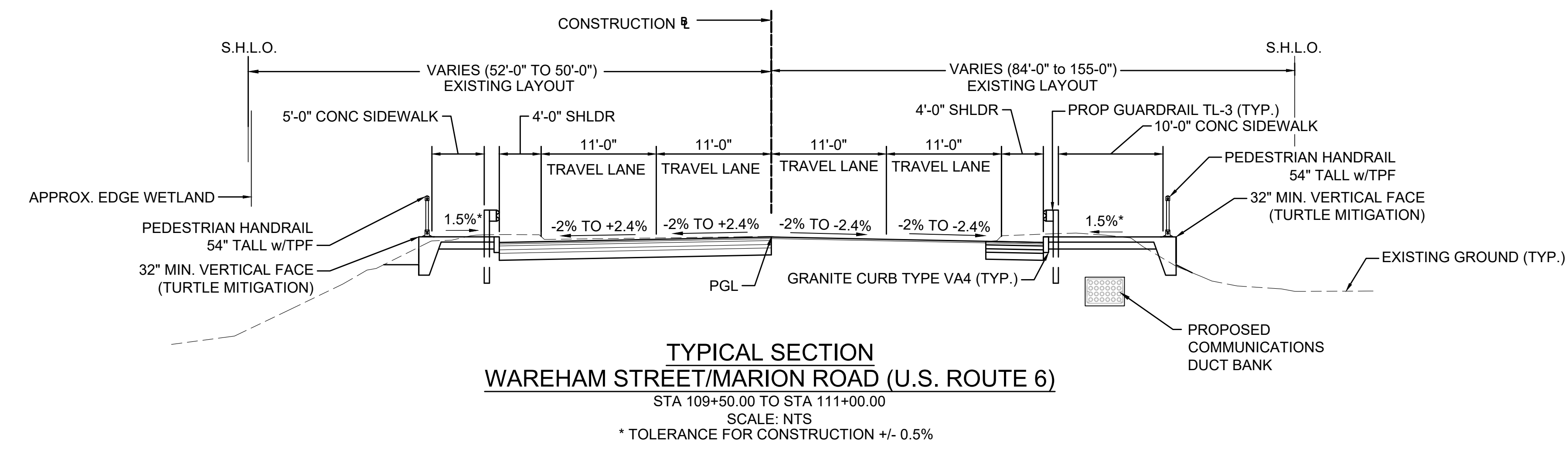
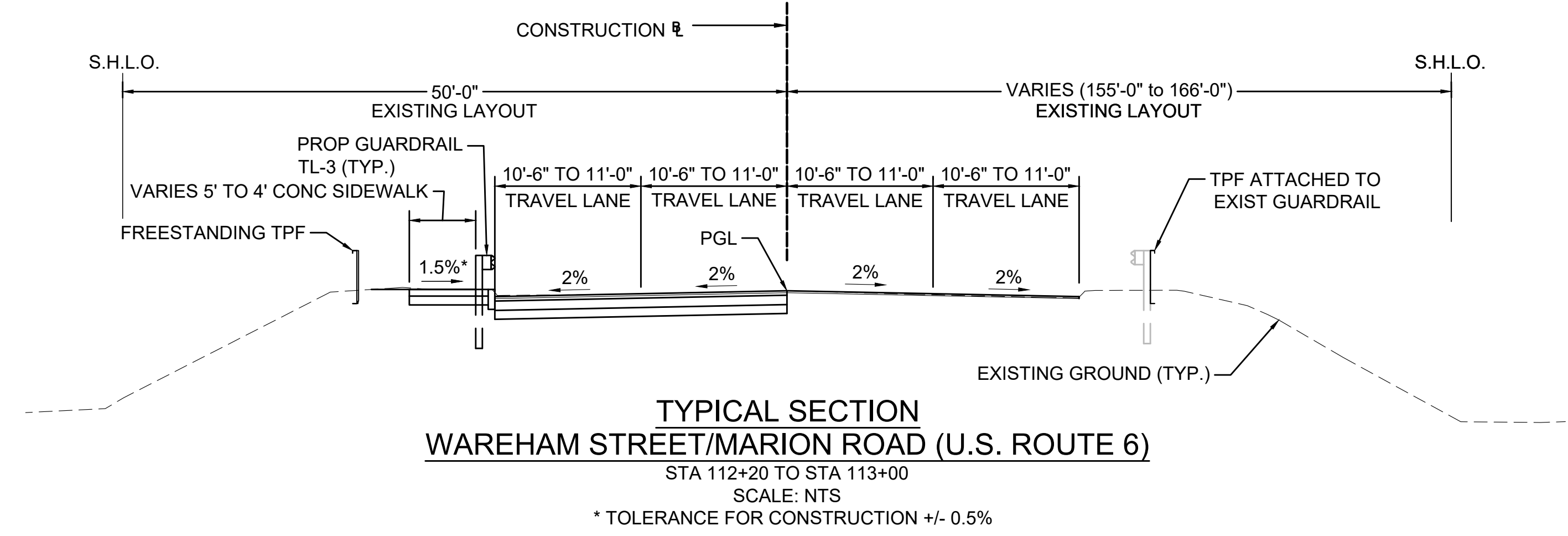
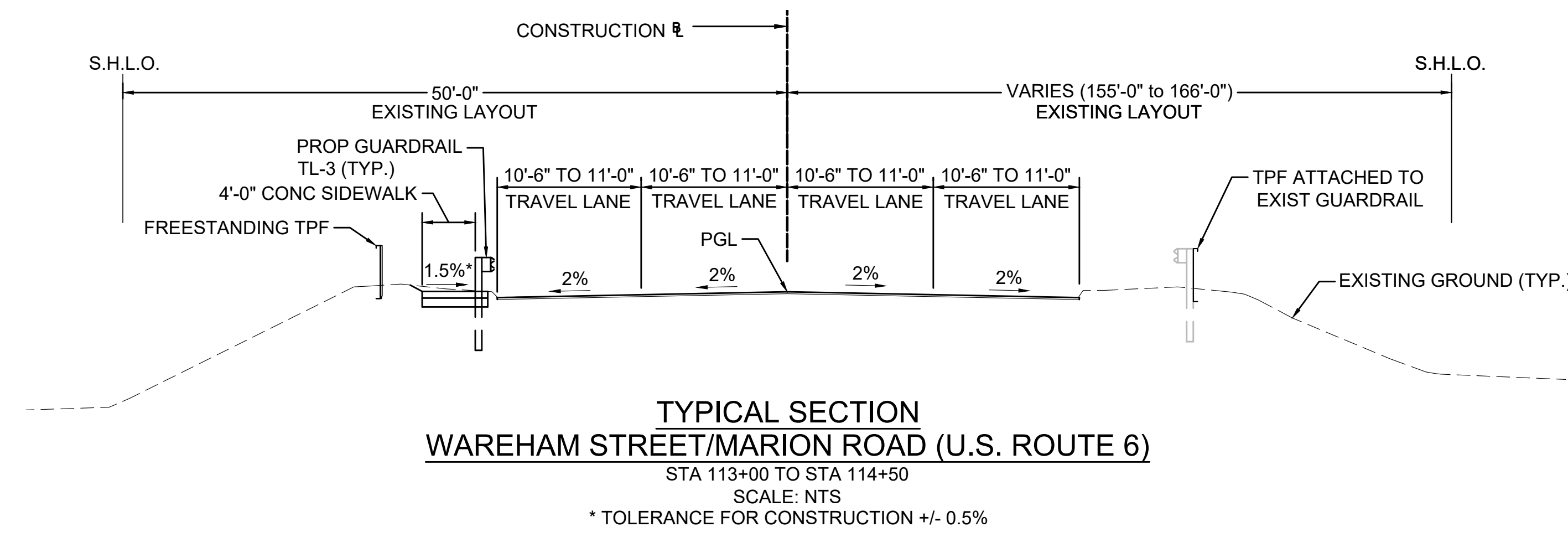

**MARION-WAREHAM  
WAREHAM ST/MARION RD (US 6)  
OVER WEWEANTIC RIVER**

STATE	FED. AID PROJ. NO.	SHEET NO.	TOTAL SHEETS
MA	-	6	22
PROJECT FILE NO.		605311	

**CRITICAL PROFILES  
SHEET 1 OF 6**

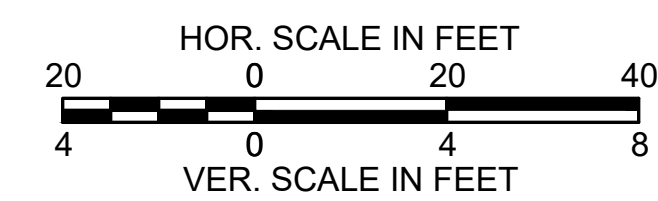
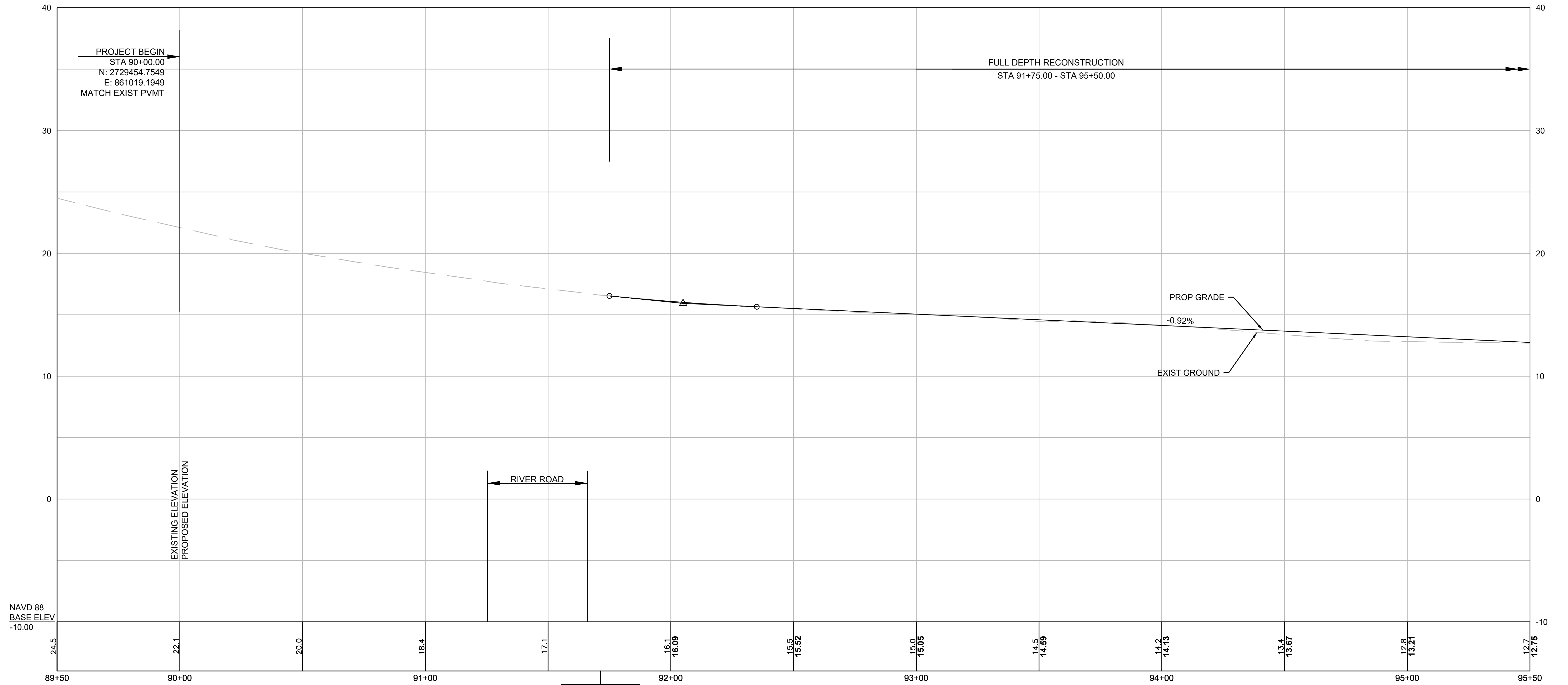

CONTINUED ON  
SHEET NO. 7



**MARION-WAREHAM  
WAREHAM ST/MARION RD (US 6)  
OVER WEWEANTIC RIVER**

STATE	FED. AID PROJ. NO.	SHEET NO.	TOTAL SHEETS
MA	-	8	22

PROJECT FILE NO. 605311

**CRITICAL PROFILES  
SHEET 3 OF 6**

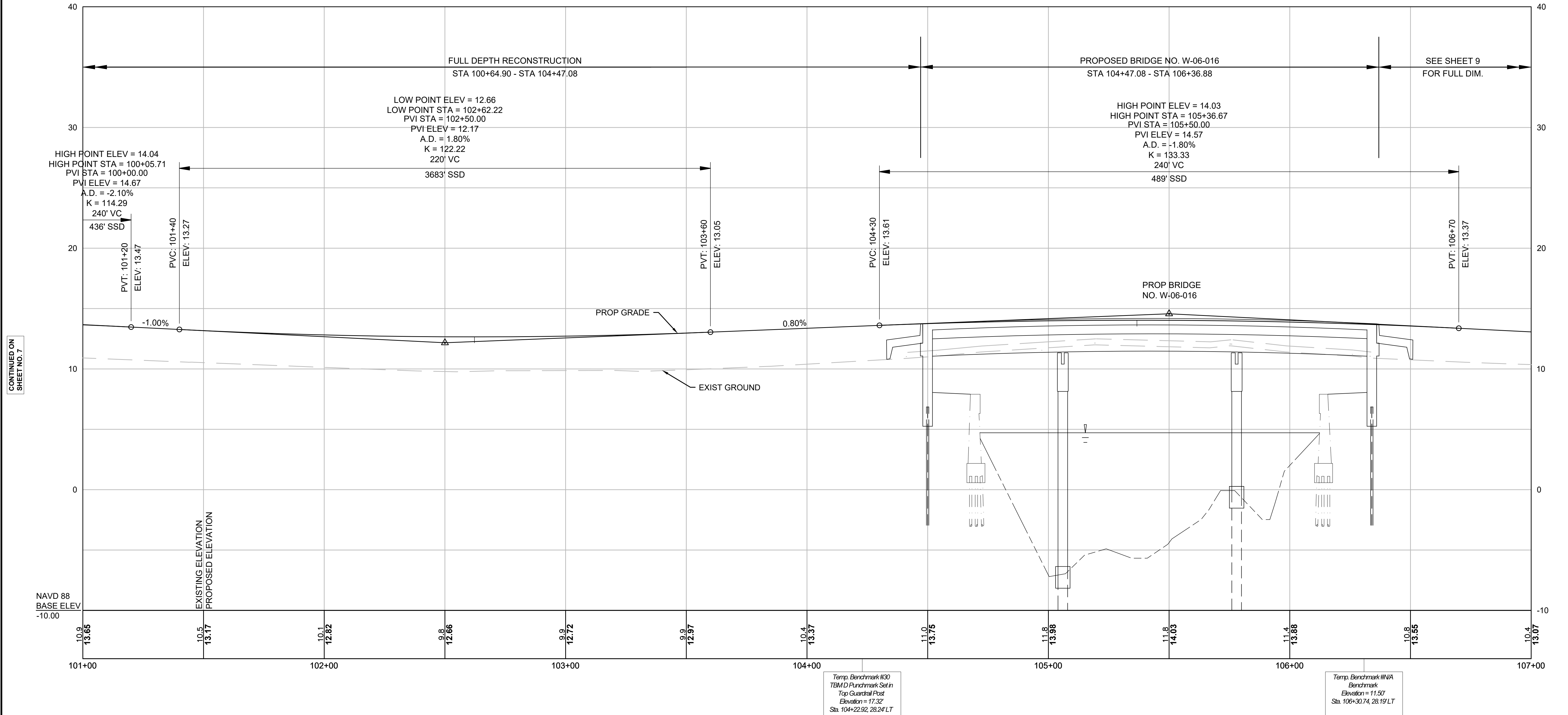

CONTINUED ON  
SHEET NO. 7

CONTINUED ON  
SHEET NO. 9

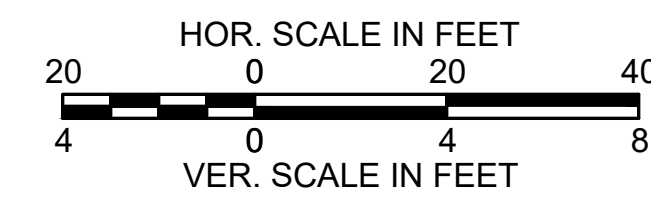

**MARION-WAREHAM  
WAREHAM ST/MARION RD (US 6)  
OVER WEWEANTIC RIVER**

STATE	FED. AID PROJ. NO.	SHEET NO.	TOTAL SHEETS
MA	-	9	22
PROJECT FILE NO.		605311	

**CRITICAL PROFILES  
SHEET 4 OF 6**

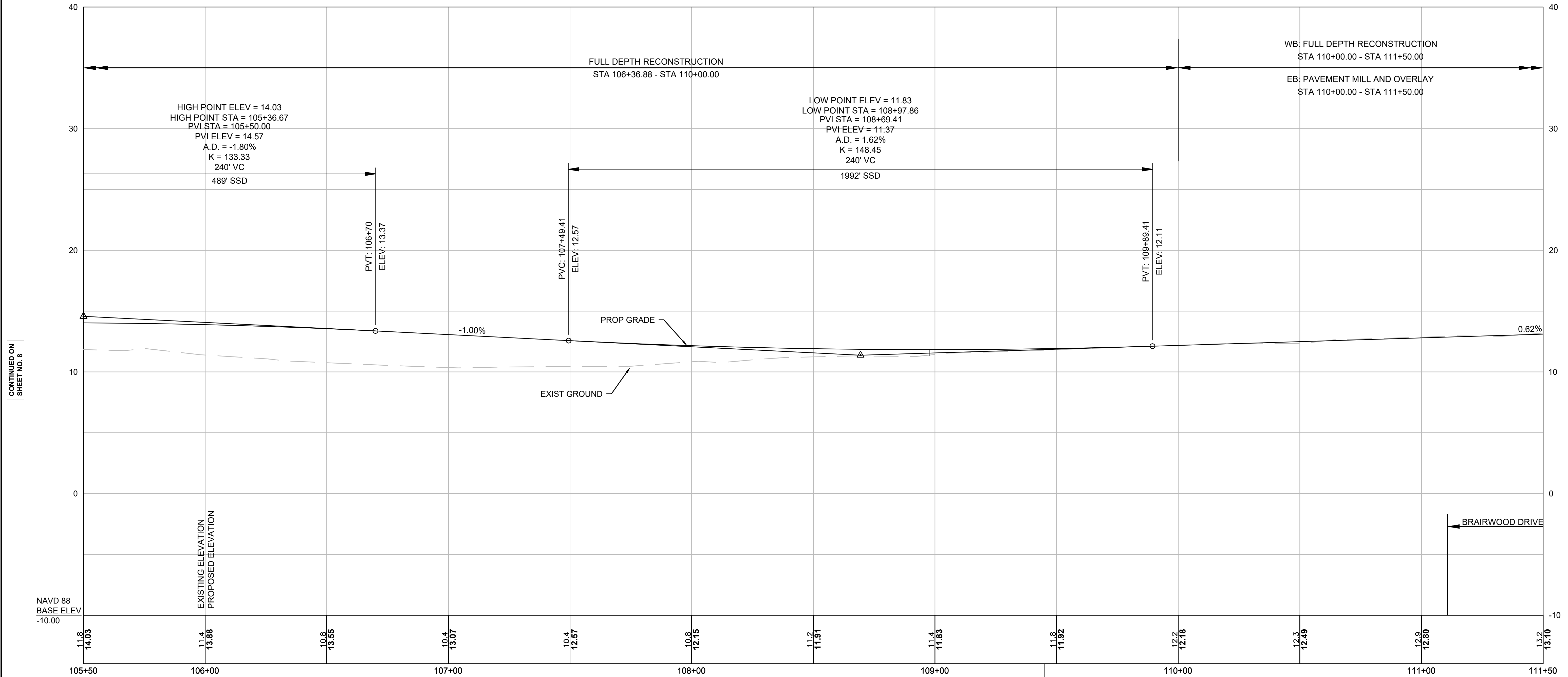

CONTINUED ON  
SHEET NO. 8

CONTINUED ON  
SHEET NO. 10

Temp. Benchmark #N/A  
Benchmark  
Elevation = 11.50'  
Sta. 106+30.74, 28.19' LT

Temp. Benchmark #N/A  
TBM A Chisel Square in  
SE Corner of Headwall  
Elevation = 8.51'  
Sta. 109+45.08, 60.59' RT

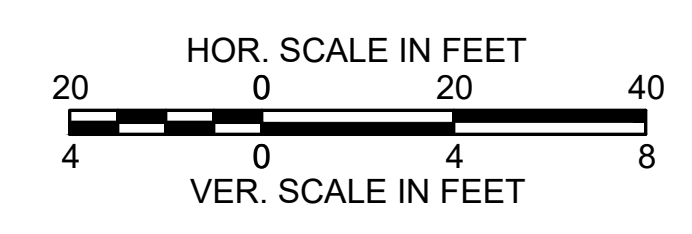

**MARION-WAREHAM  
WAREHAM ST/MARION RD (US 6)  
OVER WEWEANTIC RIVER**

STATE	FED. AID PROJ. NO.	SHEET NO.	TOTAL SHEETS
MA	-	10	22

PROJECT FILE NO. 605311

**CRITICAL PROFILES  
SHEET 5 OF 6**

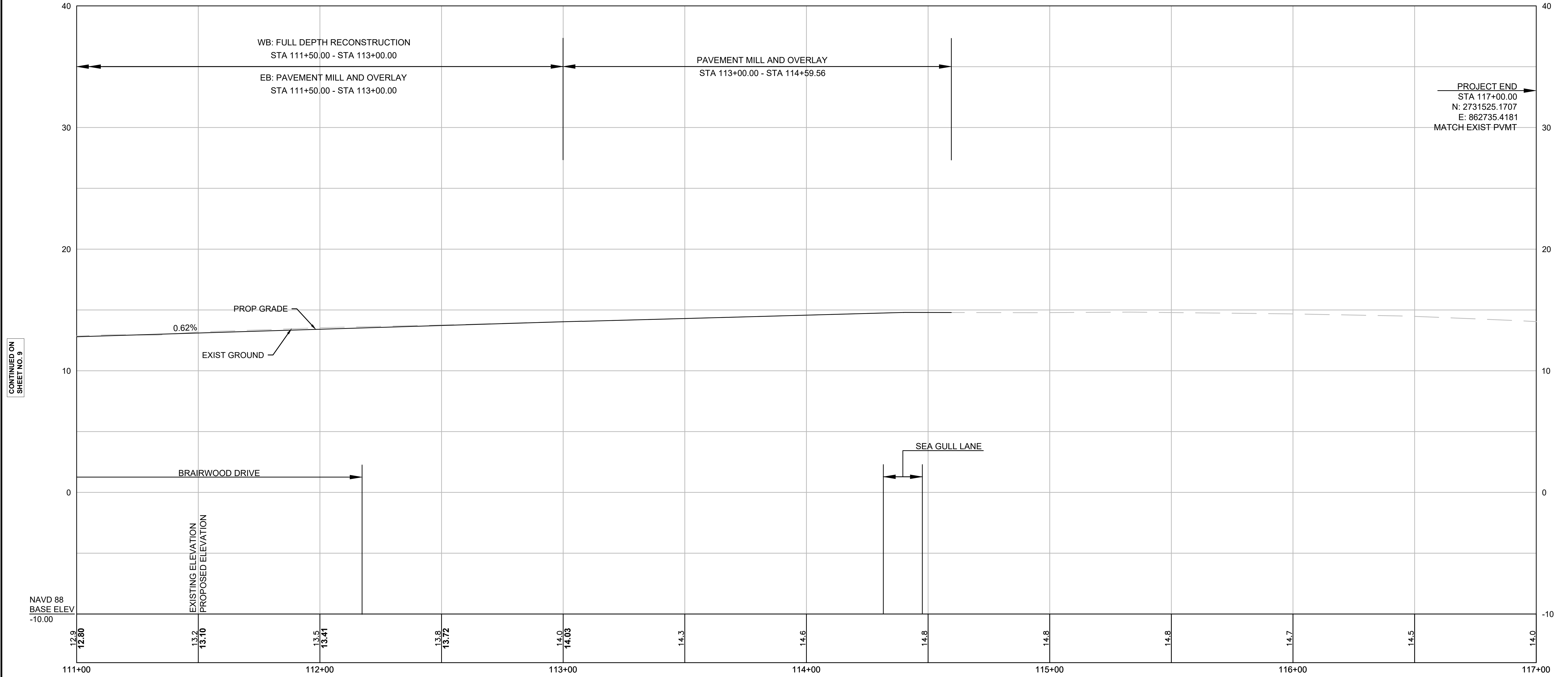

CONTINUED ON  
SHEET NO. 9

CONTINUED ON  
SHEET NO. 11

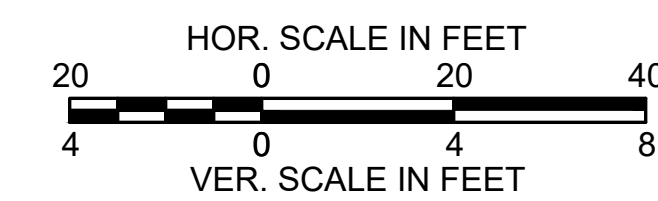

**MARION-WAREHAM  
WAREHAM ST/MARION RD (US 6)  
OVER WEWEANTIC RIVER**

STATE	FED. AID PROJ. NO.	SHEET NO.	TOTAL SHEETS
MA	-	11	22
PROJECT FILE NO.		605311	

**CRITICAL PROFILES  
SHEET 6 OF 6**

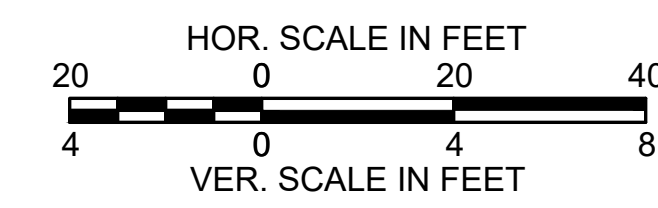
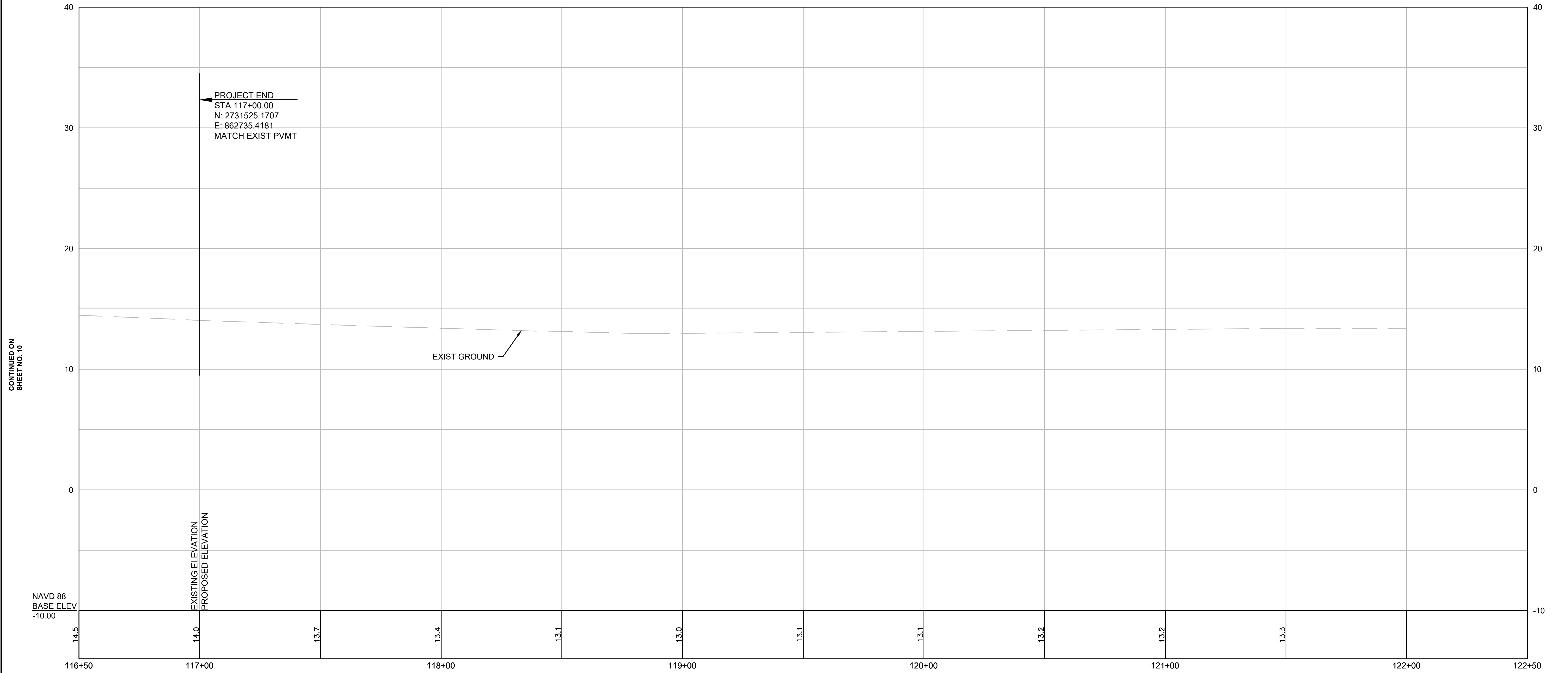

**MARION-WAREHAM  
WAREHAM ST/MARION RD (US 6)  
OVER WEWEANTIC RIVER**

STATE	FED. AID PROJ. NO.	SHEET NO.	TOTAL SHEETS
MA	-	12	22
PROJECT FILE NO.		605311	

**PRELIMINARY RIGHT OF WAY  
PARCEL SUMMARY SHEET  
SHEET 1 OF 1**

PROJECT TOTALS			
AFFECTED PROPERTIES	FEE TAKINGS	PERMANENT EASEMENTS	TEMPORARY EASEMENTS
6	3	9	1

**TOWN OF MARION**

PARCEL NO.	PLAN SHEET NO.	TITLEHOLDER	TITLE REFERENCE				AREA (S.F. +/-)				TOTAL PROPERTY AREA (S.F.)	FRONTAGE ON ROW PLAN (FT.)	PROPERTY ADDRESS	HIGHWAY DISTRICT	REMARKS	LAND RESTRICTION FROM THE DEED				
			DEED BOOK	PAGE NO.	LCC NO.	CERT NO.	TAKEN		EASEMENT								TOTAL TAKEN	REMAINING		
							CITY	STATE	TYPE	AREA										
4-S-1	17,18	RICHARD T. DIX AND LISA M. DIX	13378	19								89734*	525	9 RIVER ROAD	5	PROPOSED RIP RAP GRADING (MAX 1.5:1), COMPOST FILTER TUBE, SHEET PILE WALL				
4-S-2	17,18	JEFFREY KAHLER AND LORI KAHLER, A/K/A LORI MARZILLI-KAHLER	53285	74								521480	855	28 WAREHAM STREET	5	PROPOSED RIP RAP GRADING (MAX 1.5:1), COMPOST FILTER TUBE AND COMBINATION PROTECTION FENCE, SHEET PILE WALL				
4-S-W-1	18	JEFFREY KAHLER AND LORI KAHLER, A/K/A LORI MARZILLI-KAHLER	53285	74												PROPOSED RETAINING WALL, RIP RAP GRADING (MAX 1.5:1), SHEET PILE WALL AND COMBINATION PROTECTION FENCE				
4-1	18	OWNER UNKNOWN								805		805	5193571	5194376	180	WEWEANTIC RIVER	5	PROPOSED BRIDGE ABUTMENT AND STRUCTURE, RETAINING WALL, TEMP. COFFER DAM, AND COMBINATION PROTECTION FENCE		
4-S-W-2	18	OWNER UNKNOWN																5	PROPOSED RETAINING WALL AND RIP RAP GRADING (MAX 1.5:1), SHEET PILE WALL AND COMBINATION PROTECTION FENCE	

**TOWN OF WAREHAM**

PARCEL NO.	PLAN SHEET NO.	TITLEHOLDER	TITLE REFERENCE				AREA (S.F. +/-)				TOTAL PROPERTY AREA (S.F.)	FRONTAGE ON ROW PLAN (FT.)	PROPERTY ADDRESS	HIGHWAY DISTRICT	REMARKS	LAND RESTRICTION FROM THE DEED							
			DEED BOOK	PAGE NO.	LCC NO.	CERT NO.	TAKEN		EASEMENT								TOTAL TAKEN	REMAINING					
							CITY	STATE	TYPE	AREA													
26-1	18,19	OWNER UNKNOWN								640		640	5317011	5317651*	616	WEWEANTIC RIVER	5	PROPOSED BRIDGE ABUTMENT AND STRUCTURE, RETAINING WALL, SHEET PILE WALL, TEMP. COFFER DAM, AND COMBINATION PROTECTION FENCE					
26-2	19,20	OWNER UNKNOWN								787		787	5316224						5	PROPOSED BRIDGE ABUTMENT AND STRUCTURE, TEMP. COFFER DAM, SHEET PILE WALL AND COMBINATION PROTECTION FENCE			
26-D-S-W-1	19	OWNER UNKNOWN																			PROPOSED DRAINAGE PIPE, RETAINING WALL, RIP RAP GRADING (MAX 1.5:1), SHEET PILE WALL AND COMBINATION PROTECTION FENCE		
26-S-W-1	18,19	OWNER UNKNOWN																			PROPOSED RETAINING WALL AND RIP RAP GRADING (MAX 1.5:1), SHEET PILE WALL AND COMBINATION PROTECTION FENCE		
26-S-W-2	19,20	OWNER UNKNOWN																			PROPOSED RETAINING WALL AND RIP RAP GRADING (MAX 1.5:1), SHEET PILE WALL, COMPOST FILTER TUBE, COMBINATION PROTECTION FENCE		
26-S-W-4	19	OWNER UNKNOWN																			PROPOSED RETAINING WALL AND RIP RAP GRADING (MAX 1.5:1), SHEET PILE WALL AND COMBINATION PROTECTION FENCE		
26-S-W-3	20	BRIARWOOD BEACH CLUB MOTEL LLC	58308	36																	5	PROPOSED RETAINING WALL AND RIP RAP GRADING (MAX 1.5:1), COMPOST FILTER TUBE	
26-TWLR-1	20,22	NINETY SIX REALTY LLC A/K/A NINETY SIX REALTY, LLC A/K/A NINETY SIX, LLC A/K/A 96, LLC	40960	290																	5	PROPOSED SALT MARCH MITIGATION AREA AND ACCESS ROAD GRADING	

\* Total area derived from assessed area on the property record card



**MARION-WAREHAM  
WAREHAM ST/MARION RD (US 6)  
OVER WEWEANTIC RIVER**

STATE	FED. AID PROJ. NO.	SHEET NO.	TOTAL SHEETS
MA	-	14	22
PROJECT FILE NO. 605311			

**LOCATION PLAN  
SHEET 2 OF 4**

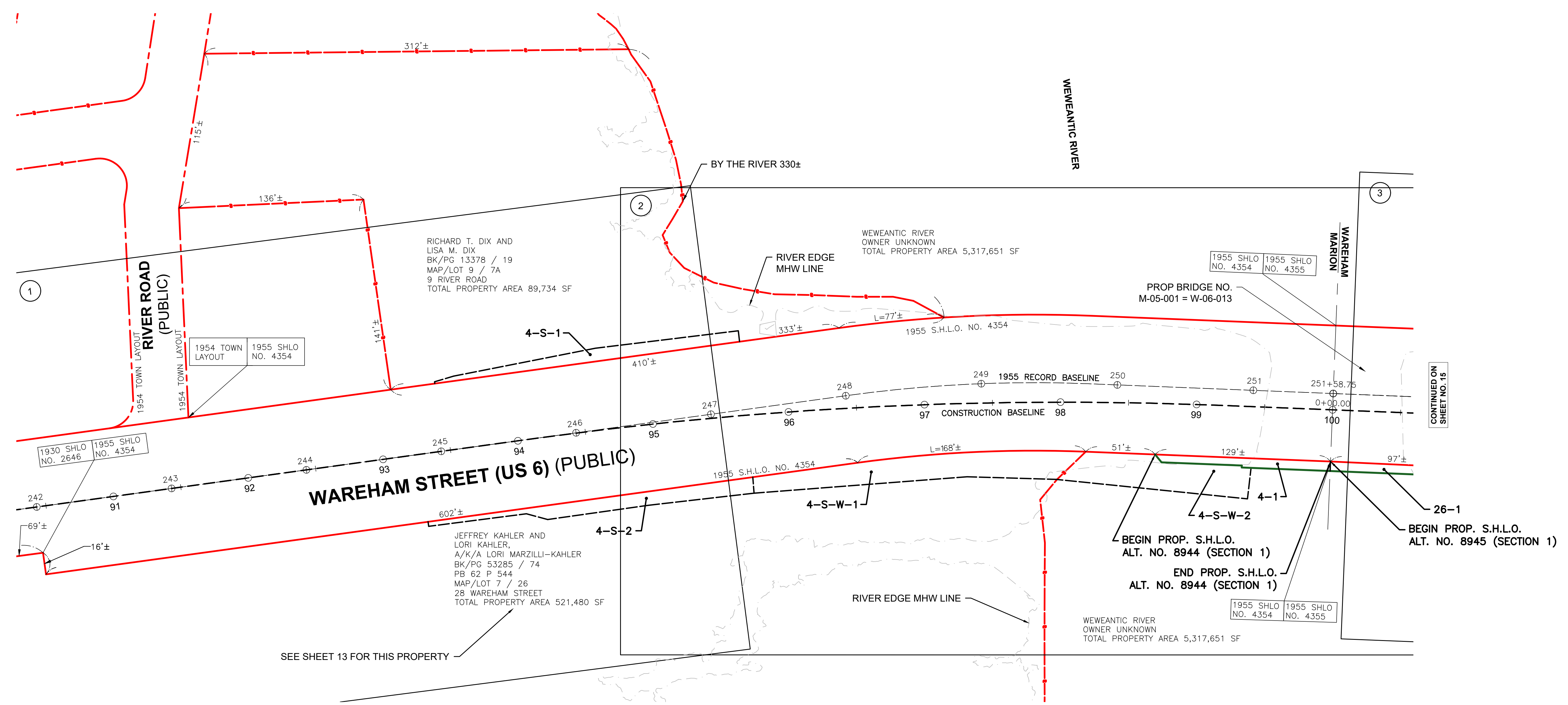
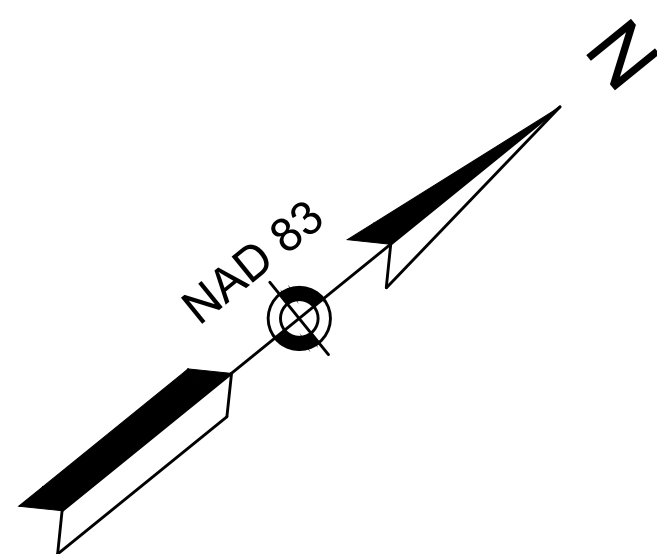

SEE SHEET 13 FOR THIS PROPERTY

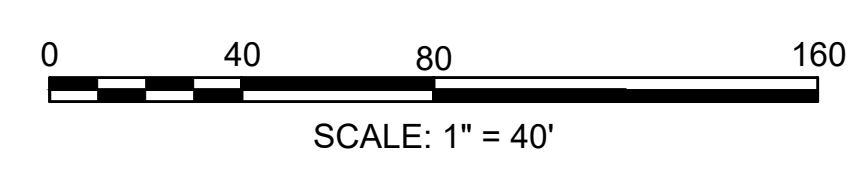

CONTINUED ON  
SHEET NO. 15

**MARION-WAREHAM  
WAREHAM ST/MARION RD (US 6)  
OVER WEWEANTIC RIVER**

STATE	FED. AID PROJ. NO.	SHEET NO.	TOTAL SHEETS
MA	-	15	22
PROJECT FILE NO.		605311	

**LOCATION PLAN  
SHEET 3 OF 4**

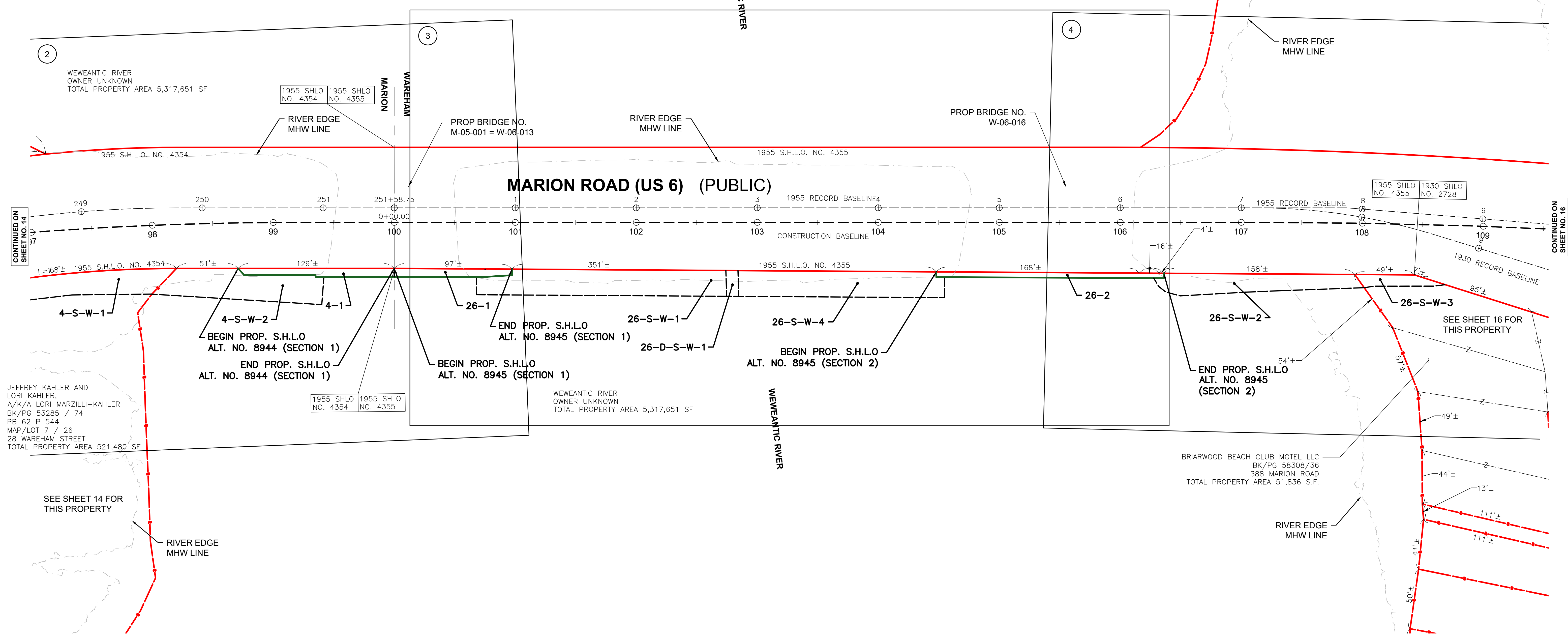
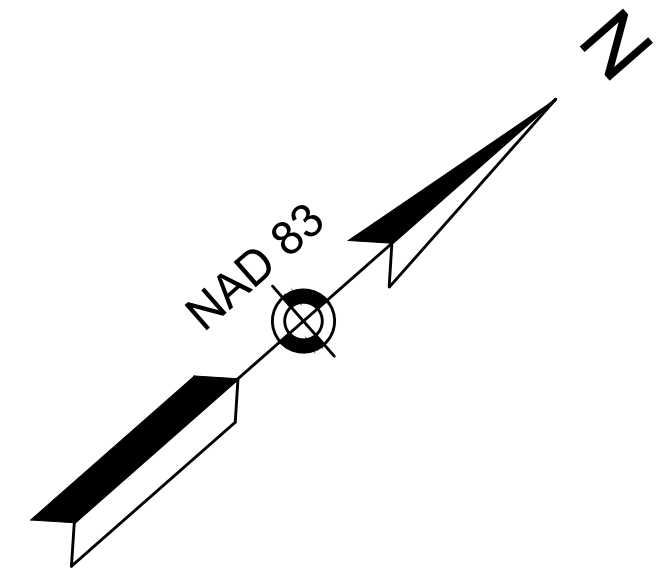

2  
WEWEANTIC RIVER  
OWNER UNKNOWN  
TOTAL PROPERTY AREA 5,317,651 SF

1955 SHLO NO. 4354  
1955 SHLO NO. 4355

PROP BRIDGE NO.  
M-05-001 = W-06-013

RIVER EDGE  
MHW LINE

PROP BRIDGE NO.  
W-06-016

RIVER EDGE  
MHW LINE

**MARION ROAD (US 6) (PUBLIC)**

1955 SHLO NO. 4355  
1930 SHLO NO. 2728

CONTINUED ON  
SHEET NO. 14

CONTINUED ON  
SHEET NO. 16

JEFFREY KAHLER AND  
LORI KAHLER,  
A/K/A LORI MARZILLI-KAHLER  
BK/PG 53285 / 74  
PB 62 P 544  
MAP/LOT 7 / 26  
28 WAREHAM STREET  
TOTAL PROPERTY AREA 521,480 SF

1955 SHLO NO. 4354  
1955 SHLO NO. 4355

WEWEANTIC RIVER  
OWNER UNKNOWN  
TOTAL PROPERTY AREA 5,317,651 SF

BRIARWOOD BEACH CLUB MOTEL LLC  
BK/PG 58308/36  
388 MARION ROAD  
TOTAL PROPERTY AREA 51,836 S.F.

SEE SHEET 14 FOR  
THIS PROPERTY

RIVER EDGE  
MHW LINE

RIVER EDGE  
MHW LINE

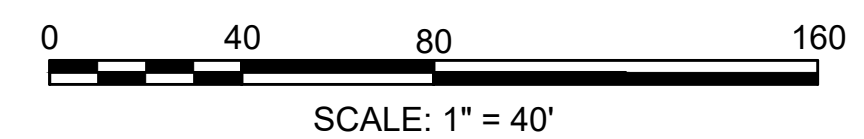

**MARION-WAREHAM  
WAREHAM ST/MARION RD (US 6)  
OVER WEWEANTIC RIVER**

STATE	FED. AID PROJ. NO.	SHEET NO.	TOTAL SHEETS
MA	-	16	22

PROJECT FILE NO. 605311  
**LOCATION PLAN  
SHEET 4 OF 4**

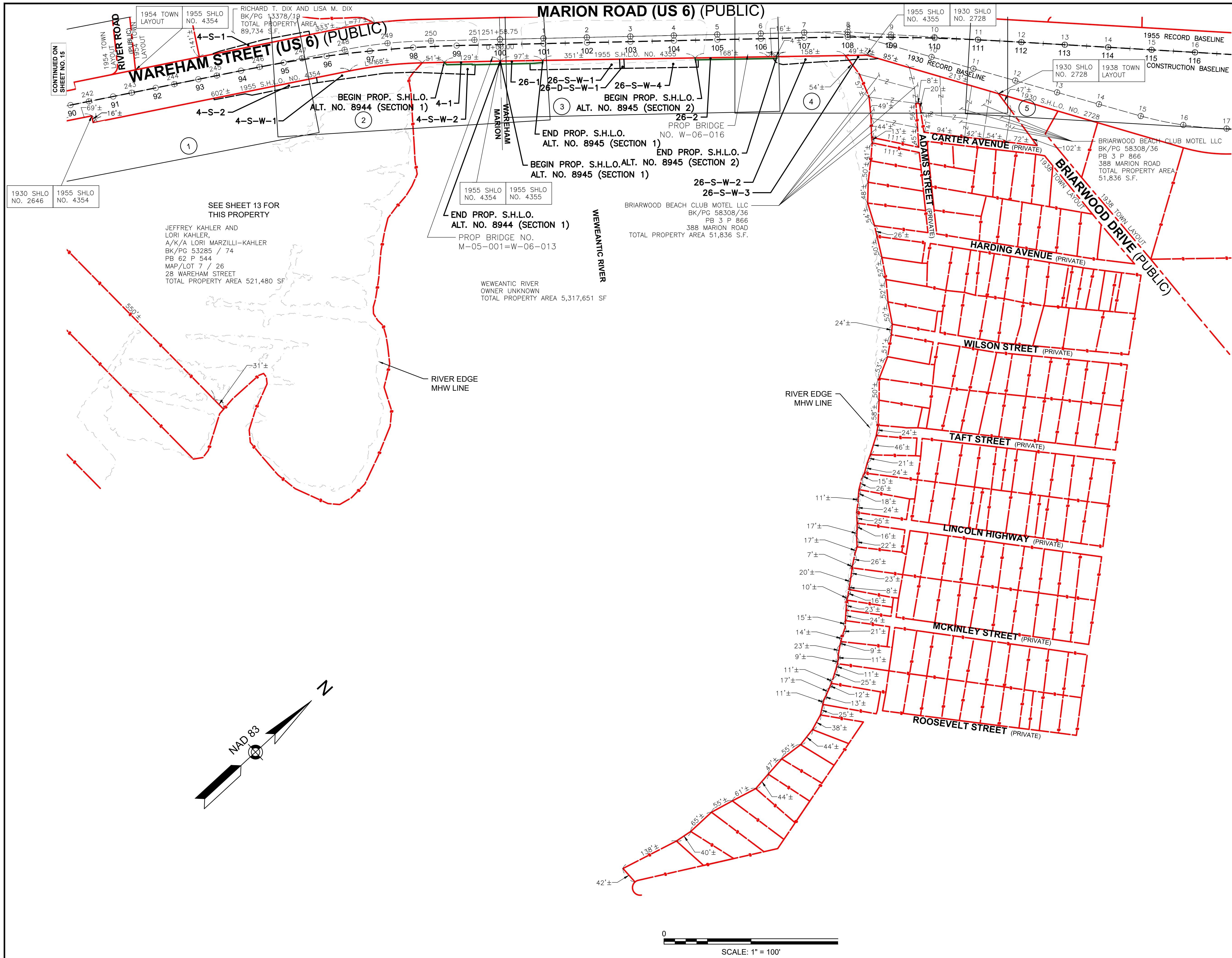

1930 SHLO NO. 2646  
1955 SHLO NO. 4354

SEE SHEET 13 FOR THIS PROPERTY

JEFFREY KAHLER AND LORI KAHLER, A/K/A LORI MARZILLI-KAHLER BK/PG 53285 / 74 PB 62 P 544 MAP/LOT 7 / 26 28 WAREHAM STREET TOTAL PROPERTY AREA 521,480 SF

1955 SHLO NO. 4354  
1955 SHLO NO. 4355

END PROP. S.H.L.O. ALT. NO. 8944 (SECTION 1)  
PROP BRIDGE NO. M-05-001=W-06-013

WEWEANTIC RIVER OWNER UNKNOWN TOTAL PROPERTY AREA 5,317,651 SF

BRIARWOOD BEACH CLUB MOTEL LLC BK/PG 58308/36 PB 3 P 866 388 MARION ROAD TOTAL PROPERTY AREA 51,836 S.F.

BRIARWOOD BEACH CLUB MOTEL LLC BK/PG 58308/36 PB 3 P 866 388 MARION ROAD TOTAL PROPERTY AREA 51,836 S.F.

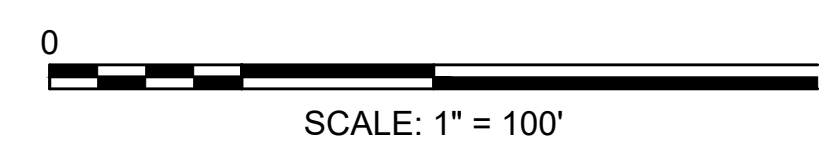

**MARION-WAREHAM  
WAREHAM ST/MARION RD (US 6)  
OVER WEWEANTIC RIVER**

STATE	FED. AID PROJ. NO.	SHEET NO.	TOTAL SHEETS
MA	-	17	22

PROJECT FILE NO. 605311

**PROPERTY PLAN  
SHEET 1 OF 6**

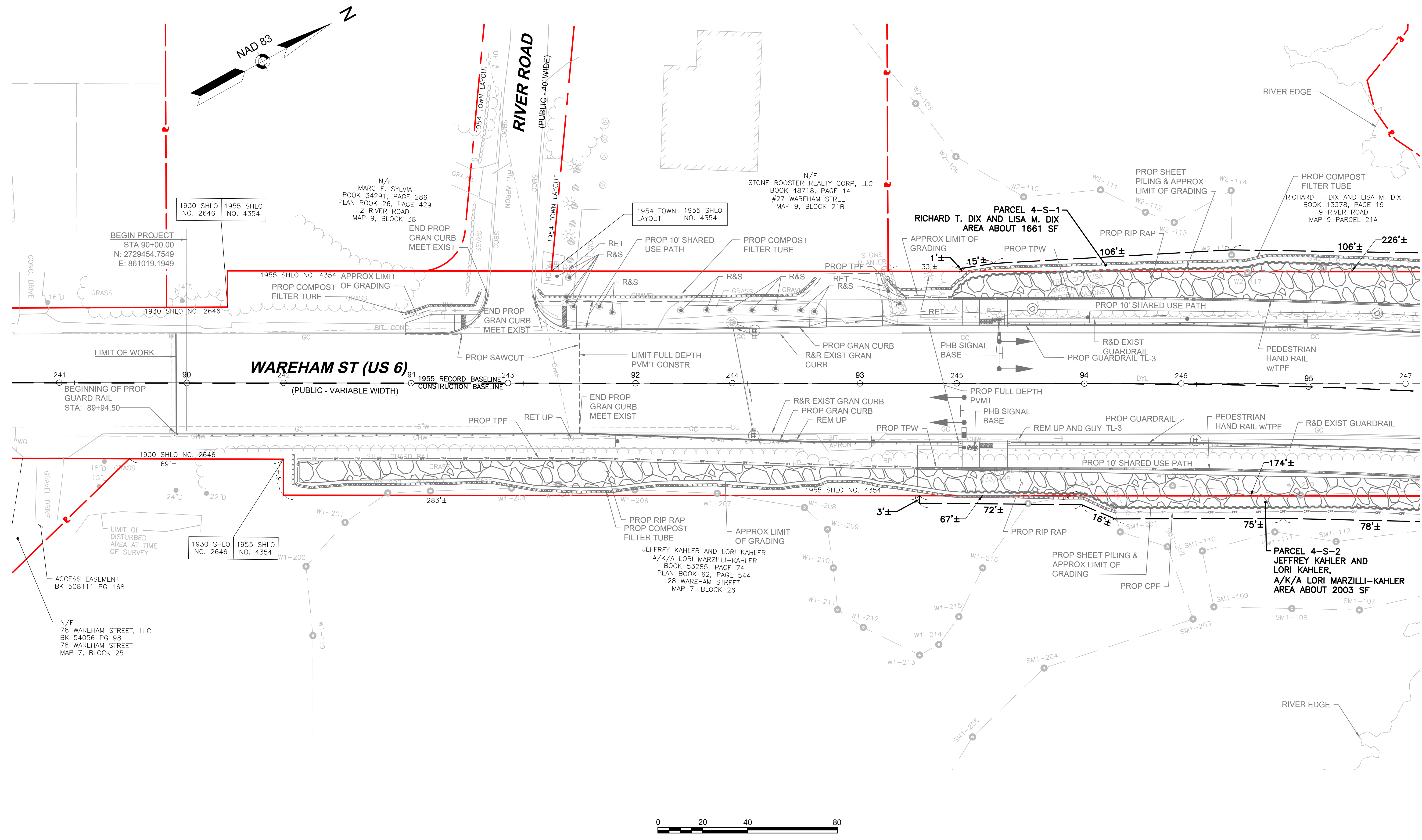

CONTINUED ON SHEET NO. 18

605311\_RW(PROPERTY PLAN).DWG Plotted on 16-Nov-23 1:14 PM



**MARION-WAREHAM  
WAREHAM ST/MARION RD (US 6)  
OVER WEWEANTIC RIVER**

STATE	FED. AID PROJ. NO.	SHEET NO.	TOTAL SHEETS
MA	-	19	22
PROJECT FILE NO.		605311	

**PROPERTY PLAN  
SHEET 3 OF 6**

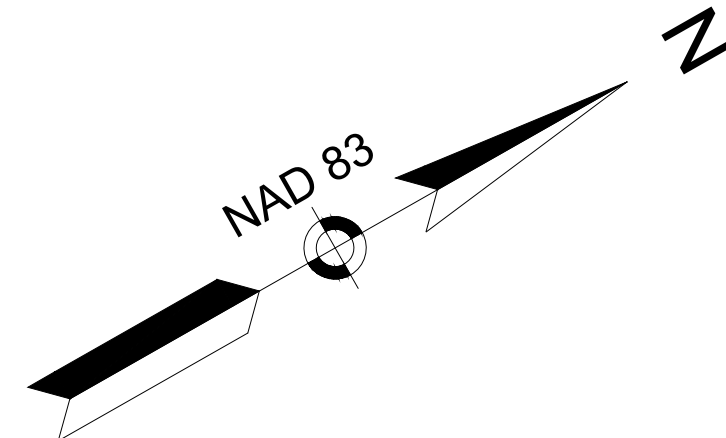

NINETY SIX REALTY LLC  
A/K/A NINETY SIX REALTY, LLC  
A/K/A NINETY SIX, LLC  
BOOK 40960, PAGE 290  
0 MARION ROAD  
MAP 53, LOT 1000  
(DEED PARCEL 4)

WEWEANTIC RIVER  
OWNER UNKNOWN

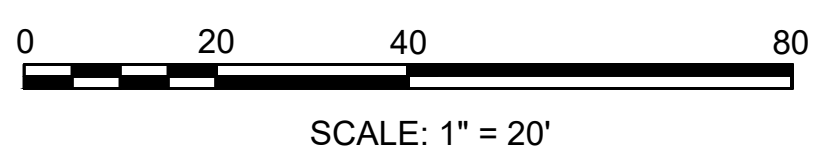
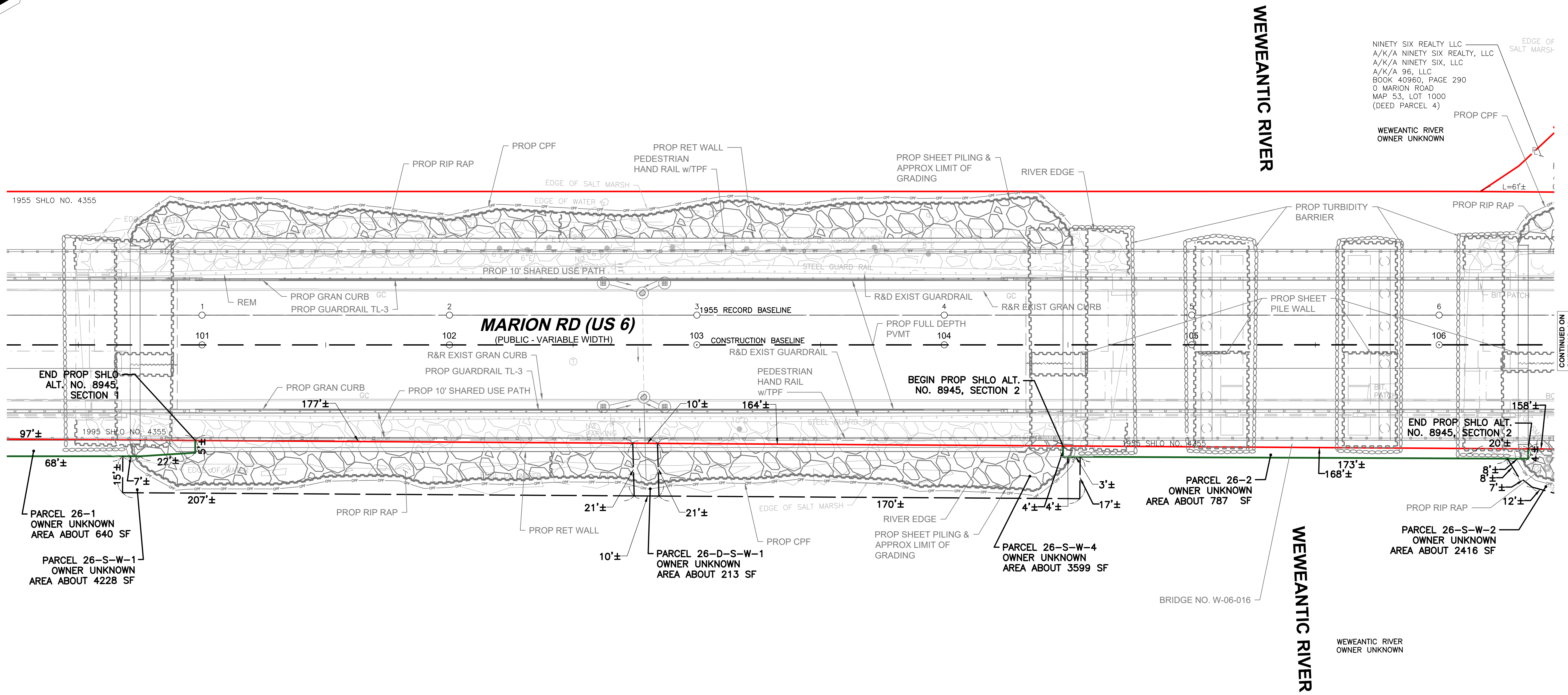

CONTINUED ON  
SHEET NO. 18

CONTINUED ON  
SHEET NO. 20





**MARION-WAREHAM  
WAREHAM ST/MARION RD (US 6)  
OVER WEWEANTIC RIVER**

STATE	FED. AID PROJ. NO.	SHEET NO.	TOTAL SHEETS
MA	-	22	22

PROJECT FILE NO. 605311

**PROPERTY PLAN  
SHEET 6 OF 6**

