

Formerly I. E. DePina Estate

John & Mary DePina

WAREHAM

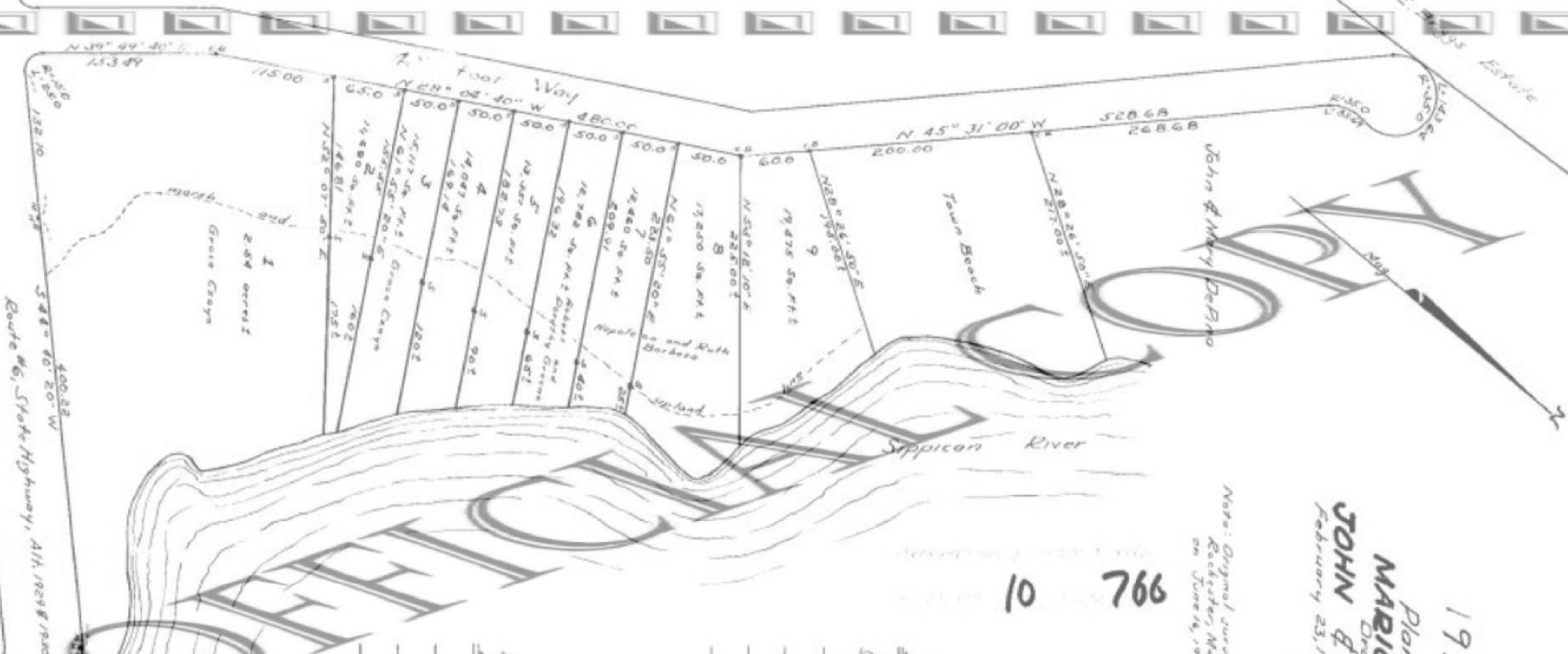

Route #6, State Highway, A.H. 1928 & 1930

Wewamitt River

STREET

1956 - #153

3-14-56

Plan of Land in  
MARION, MASS.

Drawn For  
JOHN & MARY DePINA

February 23, 1956 Scale 1" = 100'  
Arthur C. Thompson, Surveyor  
Marion, Mass.

Note: Original surveys made by J.H. Green, Surveyor of  
Rockster, Mass. of Lot 1-7 inclusive and 8; May  
on June 1, 1888 and August 1928 respectively.

10 766

Marion Planning Board  
Date February 21, 1956

Approved and Accepted  
F. P. ...

Arthur C. Thompson

Surveyor

Marion Board of Health  
Date 1956