

06 - FOR INFORMATION ONLY INDEX OF EXISTING DRAWINGS			
DRAWING NUMBER	DRAWING TITLE	DRAWING NUMBER	DRAWING TITLE
FIO-01	INDEX OF EXISTING DRAWINGS		
FIO-02	EXISTING DRAWING - 1		
FIO-03	EXISTING DRAWING - 2		

REV	DATE	REVISION DESCRIPTION

SIGNATURE BLOCK:



Alfred Benesch
& Company
120 Western Avenue
2nd Floor
Glastonbury, CT



CONNECTICUT
DEPARTMENT OF
TRANSPORTATION

DESIGNER/DRAFTER: A. BISI

CHECKED BY: M. HABEK

PROJECT TITLE:

REPLACEMENT OF BRIDGE NO. 05664; TAFT POND ROAD
OVER MASHAMOQUET BROOK

TOWN(S):

POMFRET

DRAWING TITLE:

INDEX OF EXISTING
DRAWINGS

PROJECT NO.:

0111-0125

DRAWING NO.:

FIO-01

SHEET NO.:

06.01

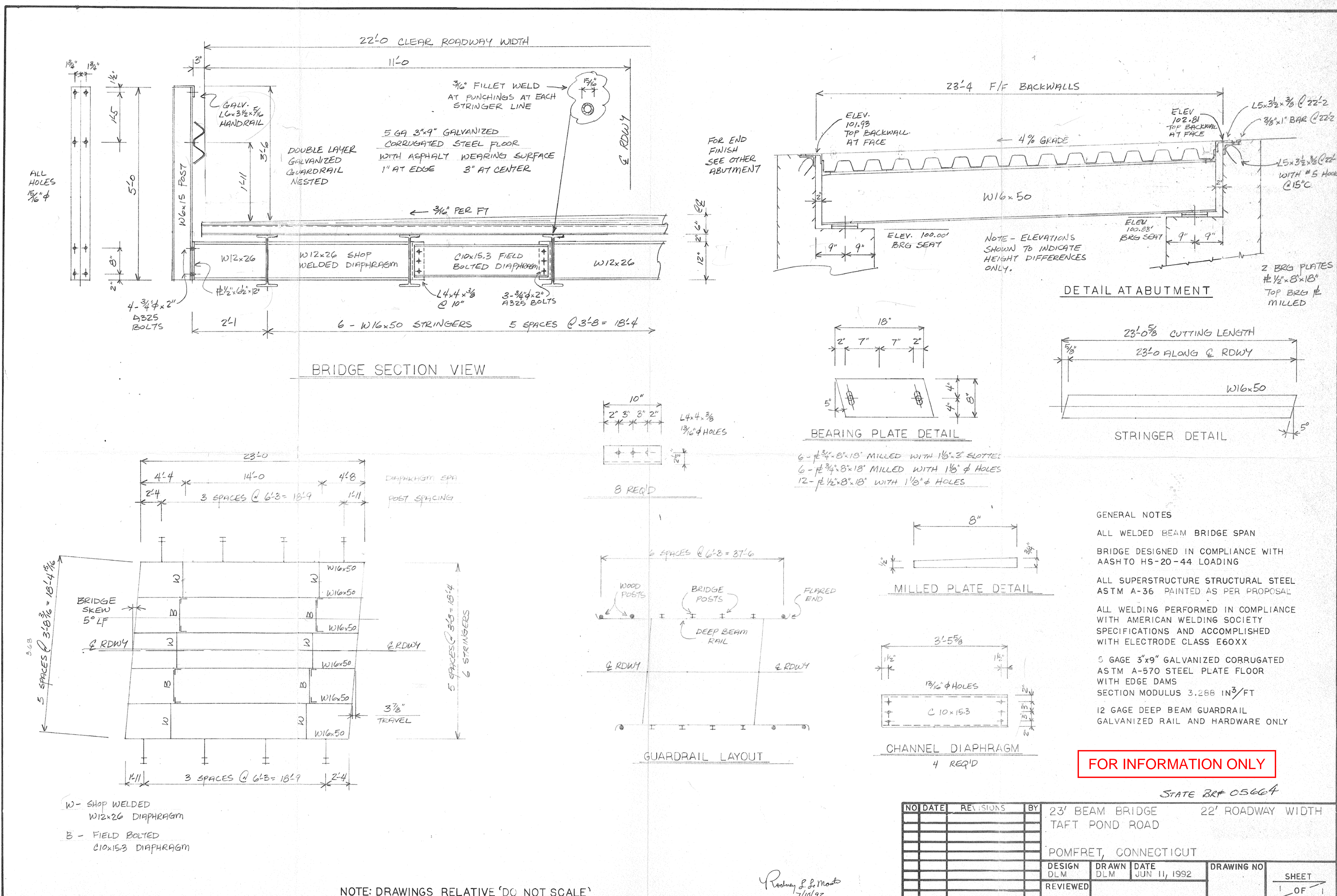

FOR INFORMATION ONLY

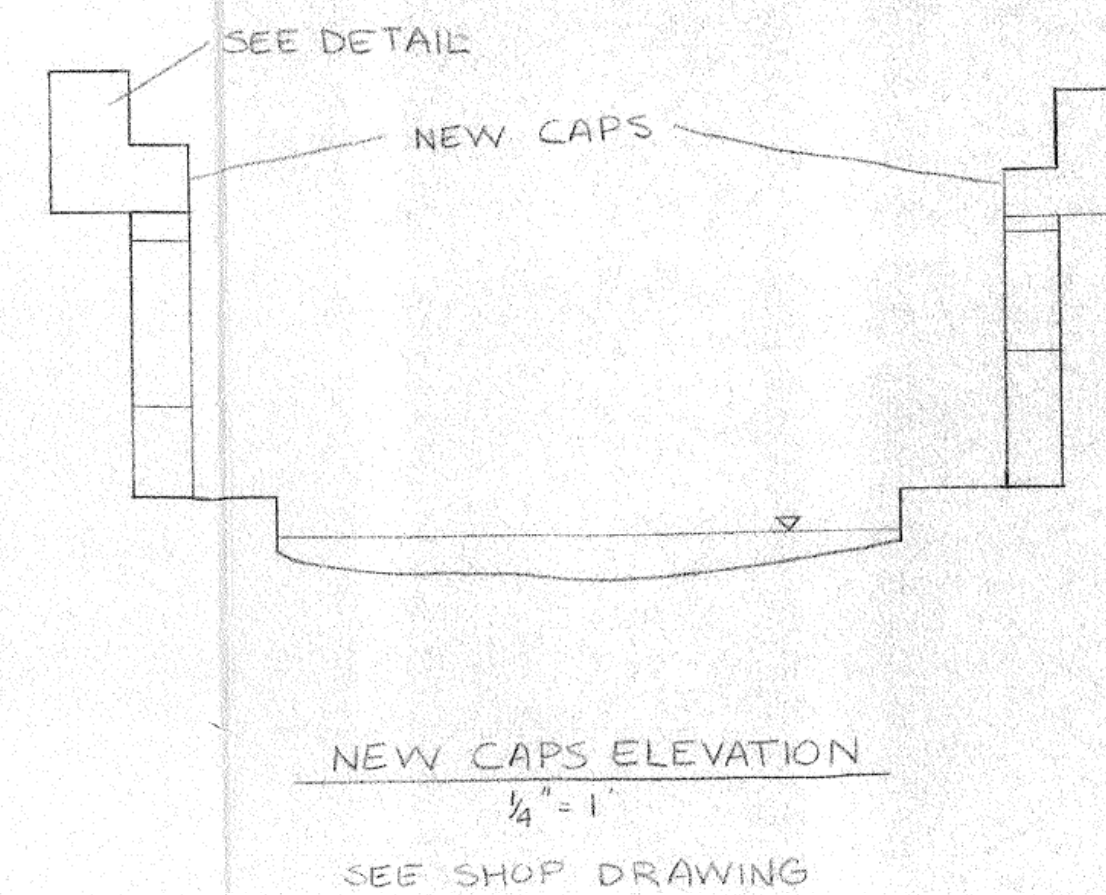
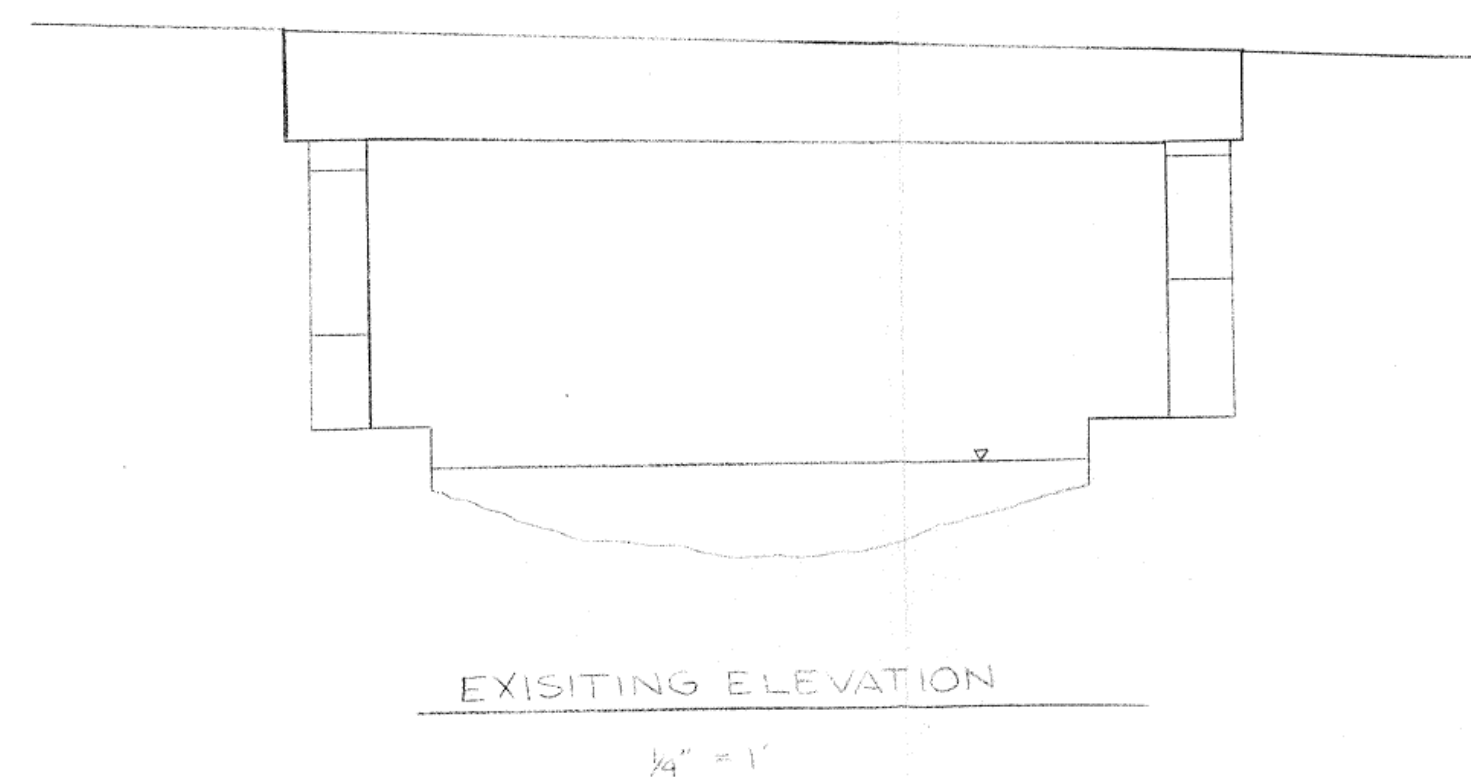
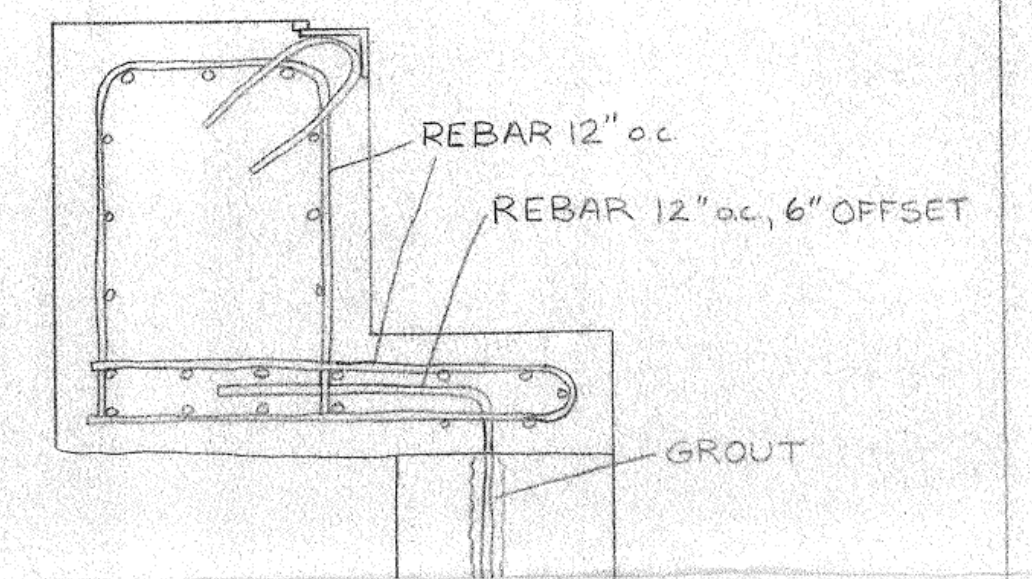
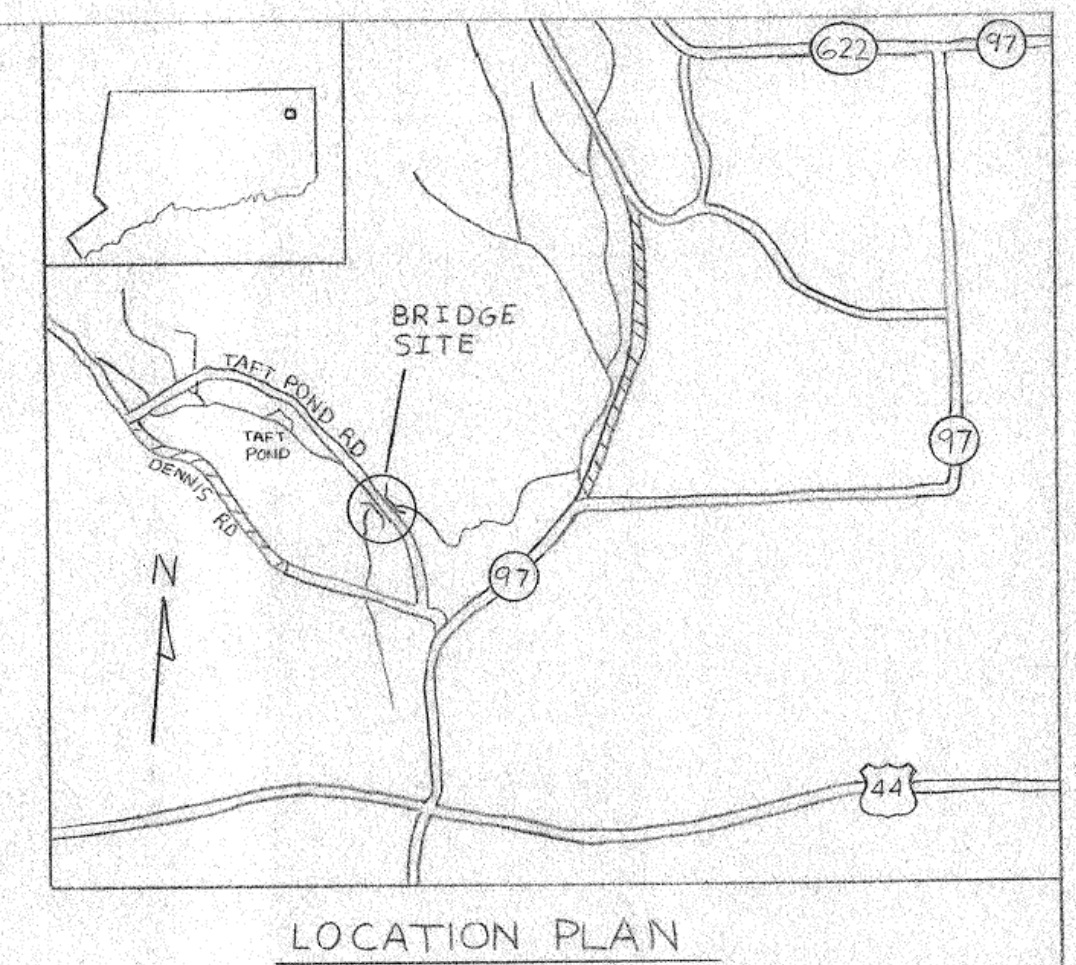
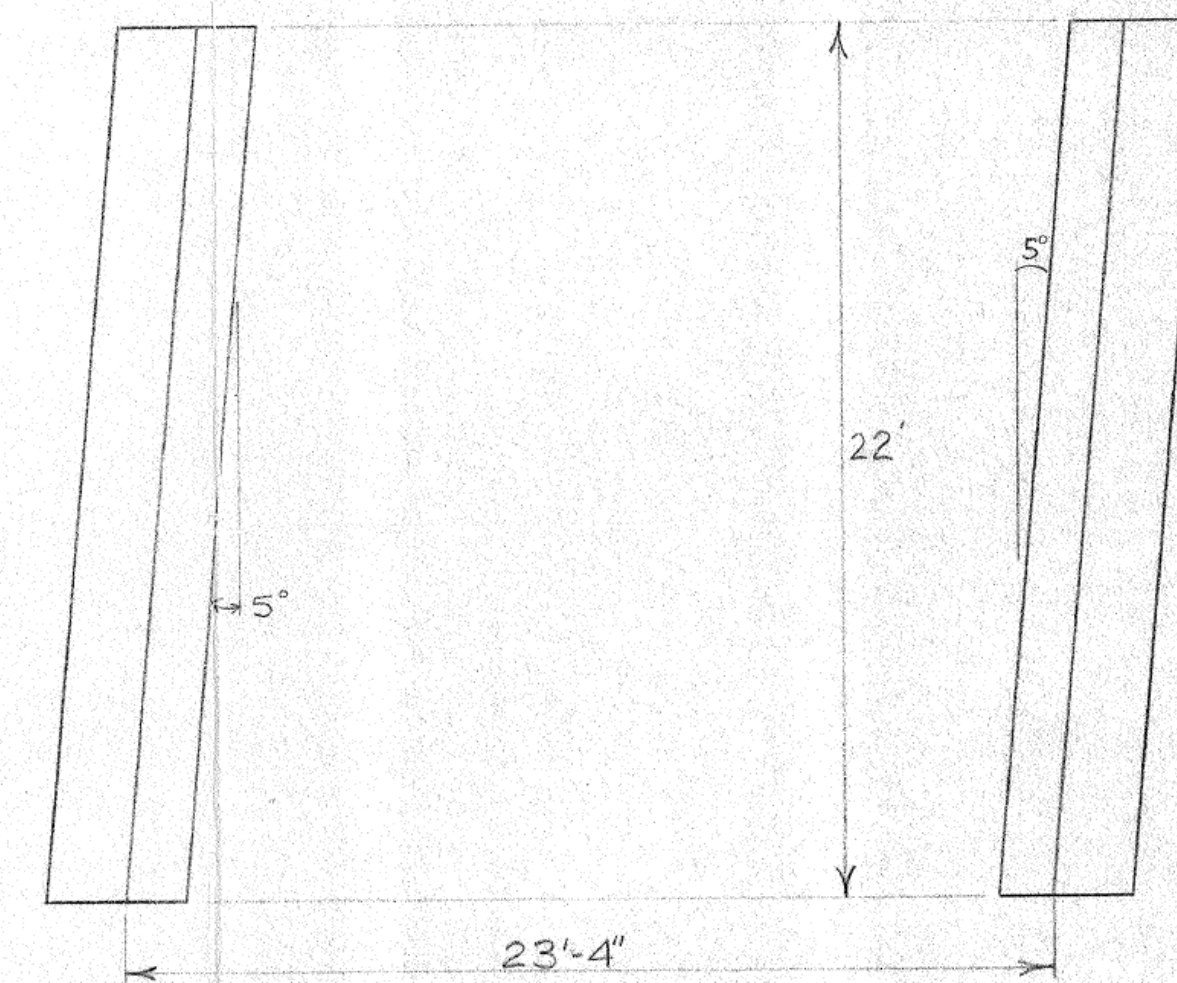
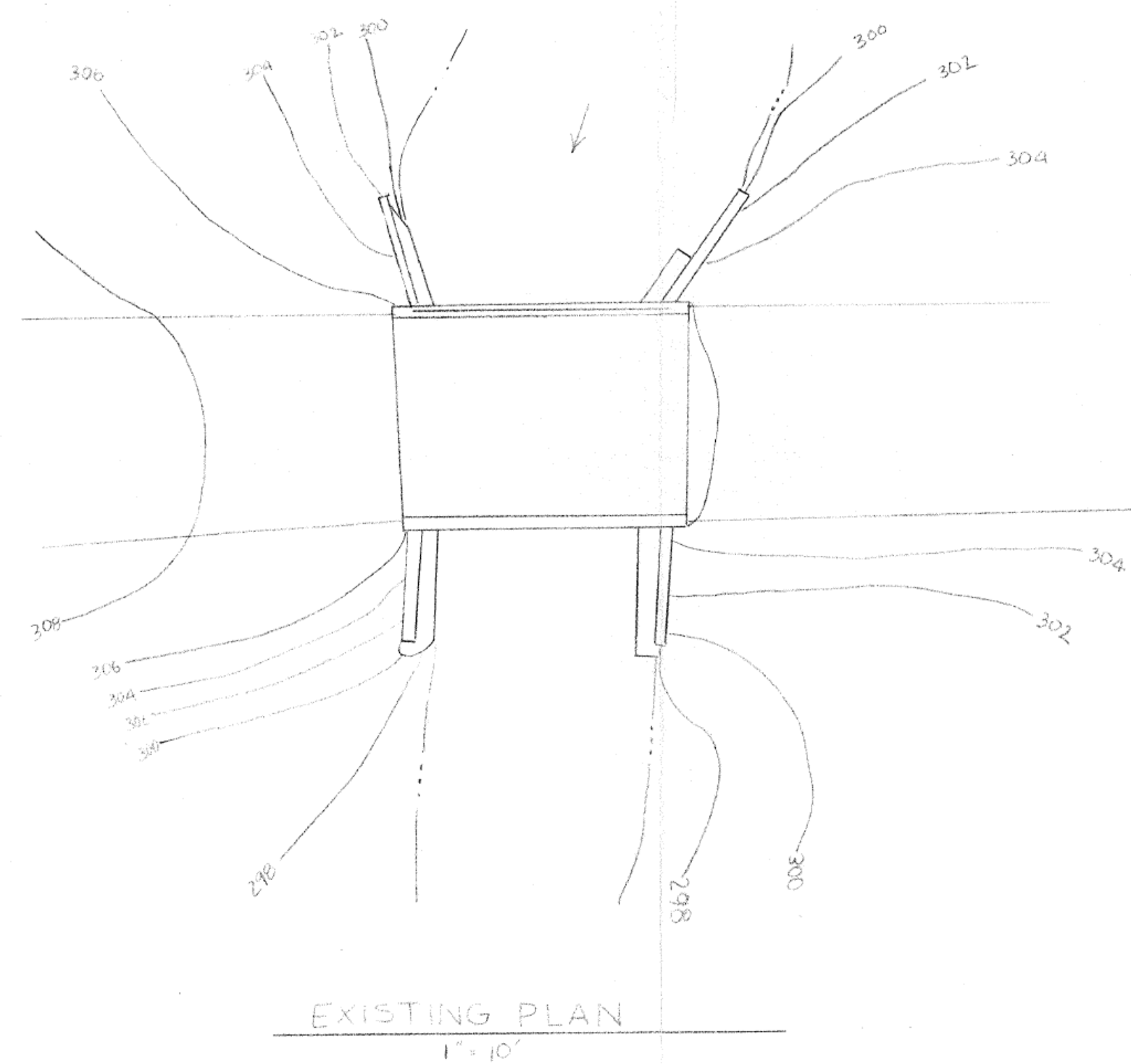

NOTES:

- 1 CONCRETE SHALL BE CLASS "A" AS PER FORM 84
- 2 REBAR SHALL BE #5 GRADE 60
- 3 STEEL SUPERSTRUCTURE KIT SHALL MEET HS20-44 STANDARDS. SEE SHOP DRAWING.

FOR INFORMATION ONLY

STATE BR. # 05664

Richard A. Rose
23 JUL 92

SCALE: AS SHOWN
DATE: 22 JUL 92
DRAWN: RAR
PLAN No: 91-13
SHEET 1 OF 1

TAFT POND RD. BRIDGE
REPAIR PLANS
TOWN OF POMFRET, CONNECTICUT

SIGNATURE BLOCK:



benesch

DESIGNER/DRAFTER: A. BISI



Allied Benesch
 & Company
 120 Helson Avenue
 2nd Floor
 Glenbury, CT

CHECKED BY: M. HABEK



CONNECTICUT
DEPARTMENT OF
TRANSPORTATION

PROJECT TITLE:	
----------------	--

REPLACEMENT OF BRIDGE NO. 05664; TAFT POND ROAD OVER MASHAMOQUET BROOK

TOWN(S):



POMFRET

DRAWING TITLE:

EXISTING DRAWING - 2

PROJECT NO.:

0111-0125	SHE
-----------	-----

DRAWING NO.:

IO-03

FIO-03
SHEET NO.:
06.03

LASTED SAVED BY: abisi FILE NAME: c:\pwwordir\benesch projects\projects\d0208193\S8_CP_0111_0125_INDEX_FIO.dgn
PLOTTED DATE: 5/23/2025