05 - TRAFFIC
INDEX OF DRAWINGS

DRAWING NUMBER	DRAWING TITLE	DRAWING NUMBER	DRAWING TITLE
TR-01	INDEX OF TRAFFIC DRAWINGS		
MPT-01 TO MPT-03	PRE STAGE MPT PLANS		
MPT-04 TO MPT-06	STAGE 1 MPT PLANS		
MPT-07 TO MPT-09	STAGE 2 MPT PLANS		
MPT-10 TO MPT-12	STAGE 3 MPT PLANS		
MPT-13 TO MPT-15	POST STAGE MPT PLANS		
SPM-01 TO SPM-03	SIGNING AND PAVEMENT MARKINGS PLANS		

DESIGNED BY:
A. DICESARE ASSOCIATES, P.C.

STATE OF CONNECTICUT ARTHUR J. DICESARE III LICENSED PROFESSIONAL ENGINEER

Arthur DiCesare
2025.08.19
13:01:02-04'00'

REV.	DATE	REVISION DESCRIPTION

SIGNATURE BLOCK:

ADA A.DiCesare Associates, P.C.
690 Clinton Avenue
Bridgeport, CT 06604
203-696-0444
www.adicesarepc.com

DESIGNER/DRAFTER: AMW CHECKED BY: JVS

CTDOT CONNECTICUT DEPARTMENT OF TRANSPORTATION

PROJECT TITLE: REPLACEMENT OF BRIDGE NO. 05585 - INTERSTATE 91 OVER GRAPE BROOK

TOWN(S): ENFIELD

DRAWING TITLE: INDEX OF TRAFFIC DRAWINGS

PROJECT NO.: 0048-0200

DRAWING NO.: TR-01

SHEET NO.: 05.01

LASTED SAVED BY: ADA034 **FILE NAME:** K:\CT_Projects\0048-0200\Traffic\Contract_Plans\TR_CP_0048_0200_TrafficCoverSheet.dgn
PLOTTED DATE: 7/11/2025

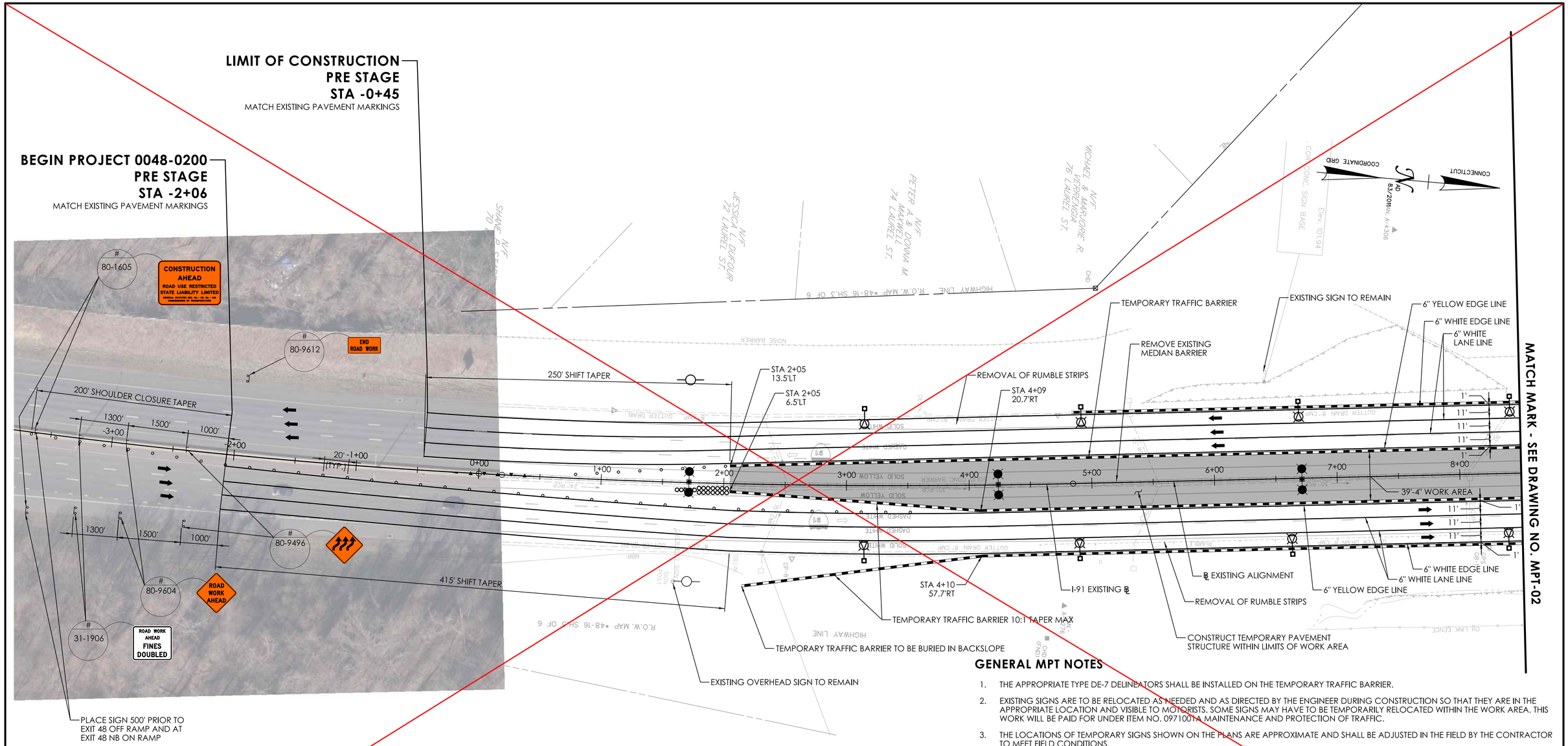

LEGEND

- CONSTRUCTION WORK AREA
- TEMPORARY SAND BARRELS - 70 MPH
- TEMPORARY TRAFFIC BARRIER
- DIRECTION OF TRAFFIC
- DOUBLE POST SIGN
- MEDIAN MOUNTED SIGN
- TRAFFIC DRUM

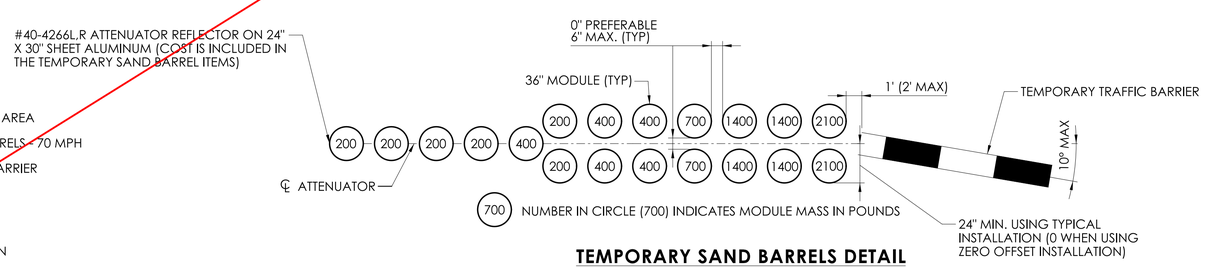

TEMPORARY SAND BARRELS DETAIL

MODULE ARRANGEMENT FOR UNDER 70 MPH
NOT TO SCALE

GENERAL MPT NOTES

1. THE APPROPRIATE TYPE DE-7 DELINEATORS SHALL BE INSTALLED ON THE TEMPORARY TRAFFIC BARRIER.
2. EXISTING SIGNS ARE TO BE RELOCATED AS NEEDED AND AS DIRECTED BY THE ENGINEER DURING CONSTRUCTION SO THAT THEY ARE IN THE APPROPRIATE LOCATION AND VISIBLE TO MOTORISTS. SOME SIGNS MAY HAVE TO BE TEMPORARILY RELOCATED WITHIN THE WORK AREA. THIS WORK WILL BE PAID FOR UNDER ITEM NO. 0971001A MAINTENANCE AND PROTECTION OF TRAFFIC.
3. THE LOCATIONS OF TEMPORARY SIGNS SHOWN ON THE PLANS ARE APPROXIMATE AND SHALL BE ADJUSTED IN THE FIELD BY THE CONTRACTOR TO MEET FIELD CONDITIONS.
4. ALL CONSTRUCTION SIGNS TO BE INSTALLED ON BREAKAWAY POSTS PER TRAFFIC STANDARD SHEET TR-1208_01, TR-1208_02 AND TR-1220_02.
5. ALL SIGNS USED FOR CONSTRUCTION WILL BE PAID FOR UNDER ITEM NO. 1220027A CONSTRUCTION SIGNS.
6. ALL WORK SHALL BE PERFORMED IN ACCORDANCE WITH THE SPECIAL PROVISIONS OF SECTION 1.08 PROSECUTION AND PROGRESS AND ITEM NO. 0971001A MAINTENANCE AND PROTECTION OF TRAFFIC.
7. EXISTING SIGNS IN CONFLICT WITH TEMPORARY SIGNS SHALL BE COVERED, REMOVED OR REVISED TO MEET FIELD CONDITIONS.
8. ANY EXISTING SIGNING DAMAGED BY THE CONTRACTOR SHALL BE REPLACED AT NO COST TO THE STATE.
9. BARRICADE WARNING LIGHTS - HIGH INTENSITY SHALL BE MOUNTED ON ALL DIAMOND SHAPED POST-MOUNTED CONSTRUCTION SIGNS.
10. EXACT LOCATION OF ALL TRAFFIC CONTROL DEVICES TO BE APPROVED BY THE ENGINEER.
11. CONTRACTOR IS TO REFER TO CTDOT QUALIFIED PRODUCTS LIST (QPL) TO SELECT AN APPROVED BARREL MANUFACTURER. THE BARREL ARRAY SHALL BE INSTALLED IN ACCORDANCE WITH THE MANUFACTURER'S GUIDE LINES.
12. ALL TEMPORARY PAVEMENT MARKINGS SHALL BE EPOXY RESIN PAVEMENT MARKINGS UNLESS OTHERWISE NOTED ON THE PLANS.
13. EXISTING SIDE MOUNTED SIGNS AND OVERHEAD SIGNS SHALL BE COORDINATED WITH PROJECT NO. 0171-0482.
14. REFER TO HIGHWAY STAGING PLANS FOR TEMPORARY ROADWAY DETAILS.
15. CONTRACTOR SHALL CONFIRM LOCATION OF EXISTING PAVEMENT MARKINGS PRIOR TO APPLYING TEMPORARY PAVEMENT MARKINGS.

THIS SHEET REPLACED BY ADDENDUM NO. 1

REV.	DATE	REVISION DESCRIPTION

SIGNATURE BLOCK: ADA — A.DiCesare Associates, P.C., 690 Clinton Avenue, Bridgeport, CT 06604, 203-696-0444, www.adicesarepc.com
DESIGNER/DRAFTER: AMW CHECKED BY: JVS

HORIZONTAL SCALE 1" = 40' (0, 40', 80')

CTDOT — CONNECTICUT DEPARTMENT OF TRANSPORTATION

PROJECT TITLE: REPLACEMENT OF BRIDGE NO. 05585 - INTERSTATE 91 OVER GRAPE BROOK

TOWN(S): ENFIELD

DRAWING TITLE: PRE STAGE MPT PLAN - 01

PROJECT NO.: 0048-0200

DRAWING NO.: MPT-01

SHEET NO.: 05.02

LASTED SAVED BY: ADA034 FILE NAME: K:\CT_Projects\0048-0200\Traffic\Contract_Plans\60% Drawings\HW_CB_0048_0200_MPT_Pre Stage.dgn
PLOTTED DATE: 7/11/2025

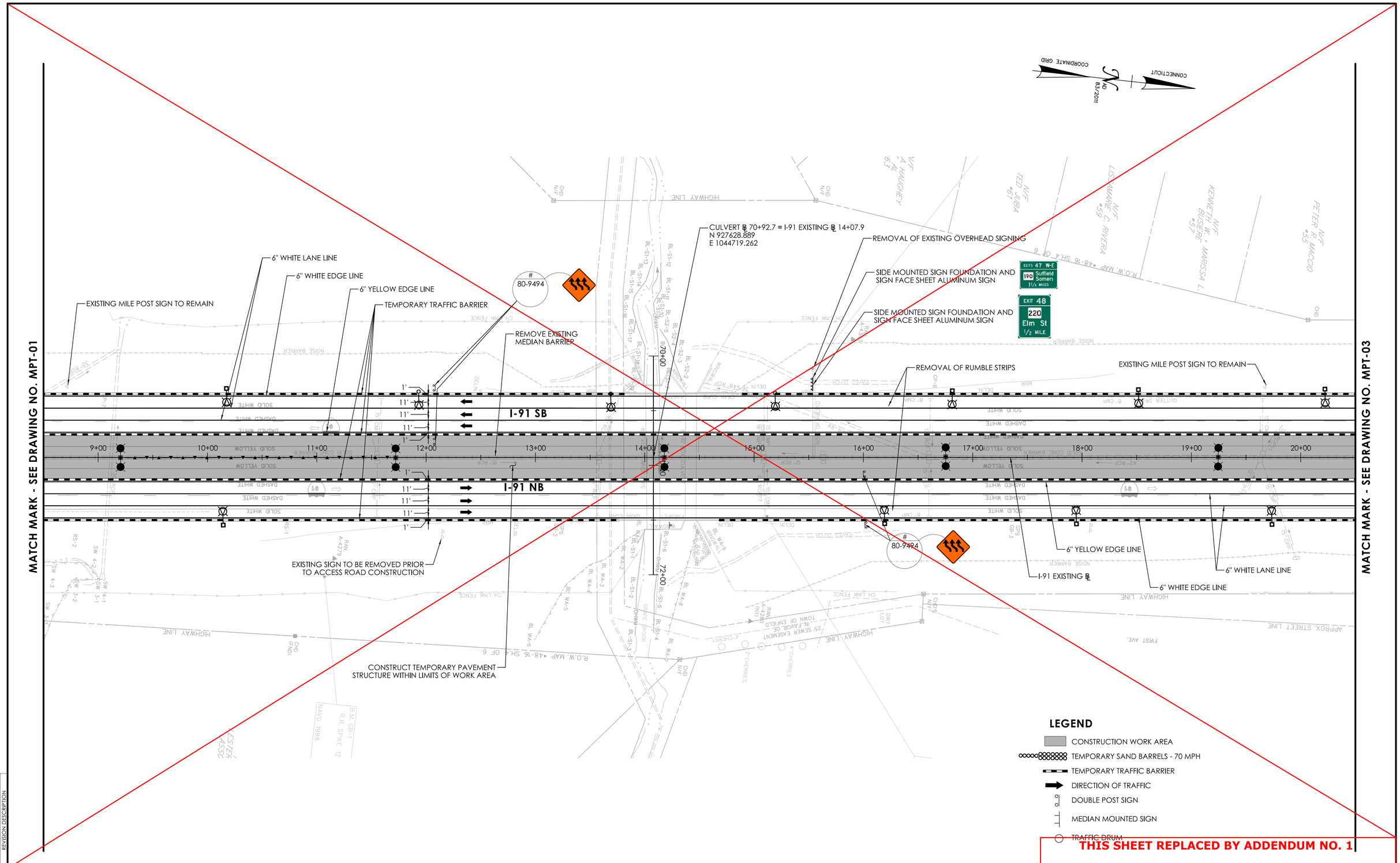

REV.	DATE	REVISION DESCRIPTION

SIGNATURE BLOCK:

ADA — A.DiCesare Associates, P.C. 690 Clinton Avenue Bridgeport, CT 06604 203-696-0444 www.adicesarepc.com

DESIGNER/DRAFTER: AMW CHECKED BY: JVS

HORIZONTAL SCALE 1" = 40' (0, 40', 80')

CTDOT — CONNECTICUT DEPARTMENT OF TRANSPORTATION

PROJECT TITLE: **REPLACEMENT OF BRIDGE NO. 05585 - INTERSTATE 91 OVER GRAPE BROOK**

TOWN(S): **ENFIELD**

DRAWING TITLE: **PRE STAGE MPT PLAN - 02**

PROJECT NO.: **0048-0200**

DRAWING NO.: **MPT-02**

SHEET NO.: 05.03

LASTED SAVED BY: ADA034 **FILE NAME:** K:\CT_Projects\0048-0200\Traffic\Contract_Plans\60% Drawings\HW_CB_0048_0200_MPT_Pre Stage.dgn
PLOTTED DATE: 7/11/2025

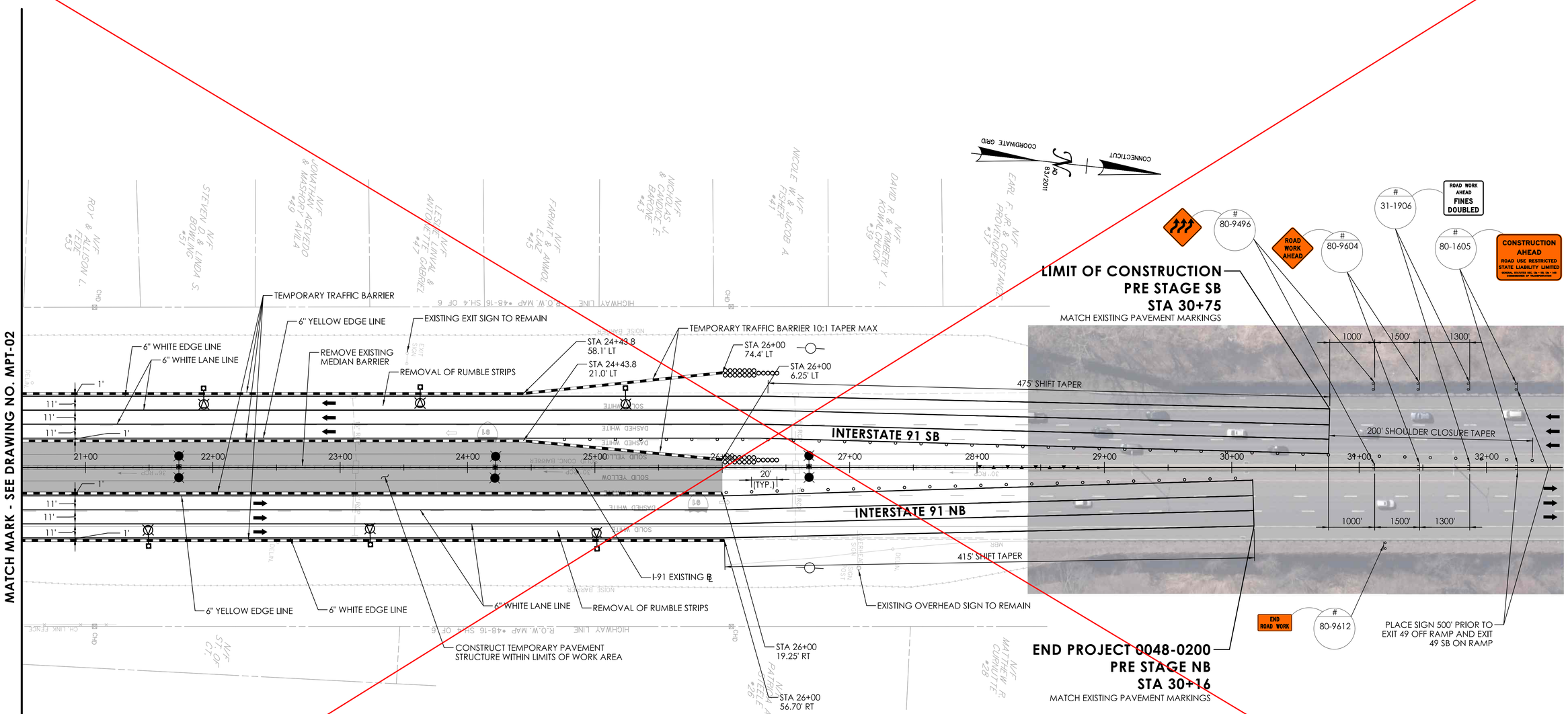

LEGEND

- CONSTRUCTION WORK AREA
- TEMPORARY SAND BARRELS - 70 MPH
- TEMPORARY TRAFFIC BARRIER
- DIRECTION OF TRAFFIC
- DOUBLE POST SIGN
- MEDIAN MOUNTED SIGN
- TRAFFIC DRUM

THIS SHEET REPLACED BY ADDENDUM NO. 1

REV.	DATE	REVISION DESCRIPTION

SIGNATURE BLOCK:

ADA — A.DiCesare Associates, P.C. 690 Clinton Avenue Bridgeport, CT 06604 203-696-0444 www.adicesarepc.com

DESIGNER/DRAFTER: AMW CHECKED BY: JVS

HORIZONTAL SCALE 1" = 40' (0, 40', 80')

CTDOT — CONNECTICUT DEPARTMENT OF TRANSPORTATION

PROJECT TITLE: REPLACEMENT OF BRIDGE NO. 05585 - INTERSTATE 91 OVER GRAPE BROOK

TOWN(S): ENFIELD

DRAWING TITLE: PRE STAGE MPT PLAN - 03

PROJECT NO.: 0048-0200

DRAWING NO.: MPT-03

SHEET NO.: 05.04

LASTED SAVED BY: ADA034 **FILE NAME:** K:\CT_Projects\0048-0200\Traffic\Contract_Plans\60% Drawings\HW_CB_0048_0200_MPT_Pre Stage.dgn
PLOTTED DATE: 7/11/2025

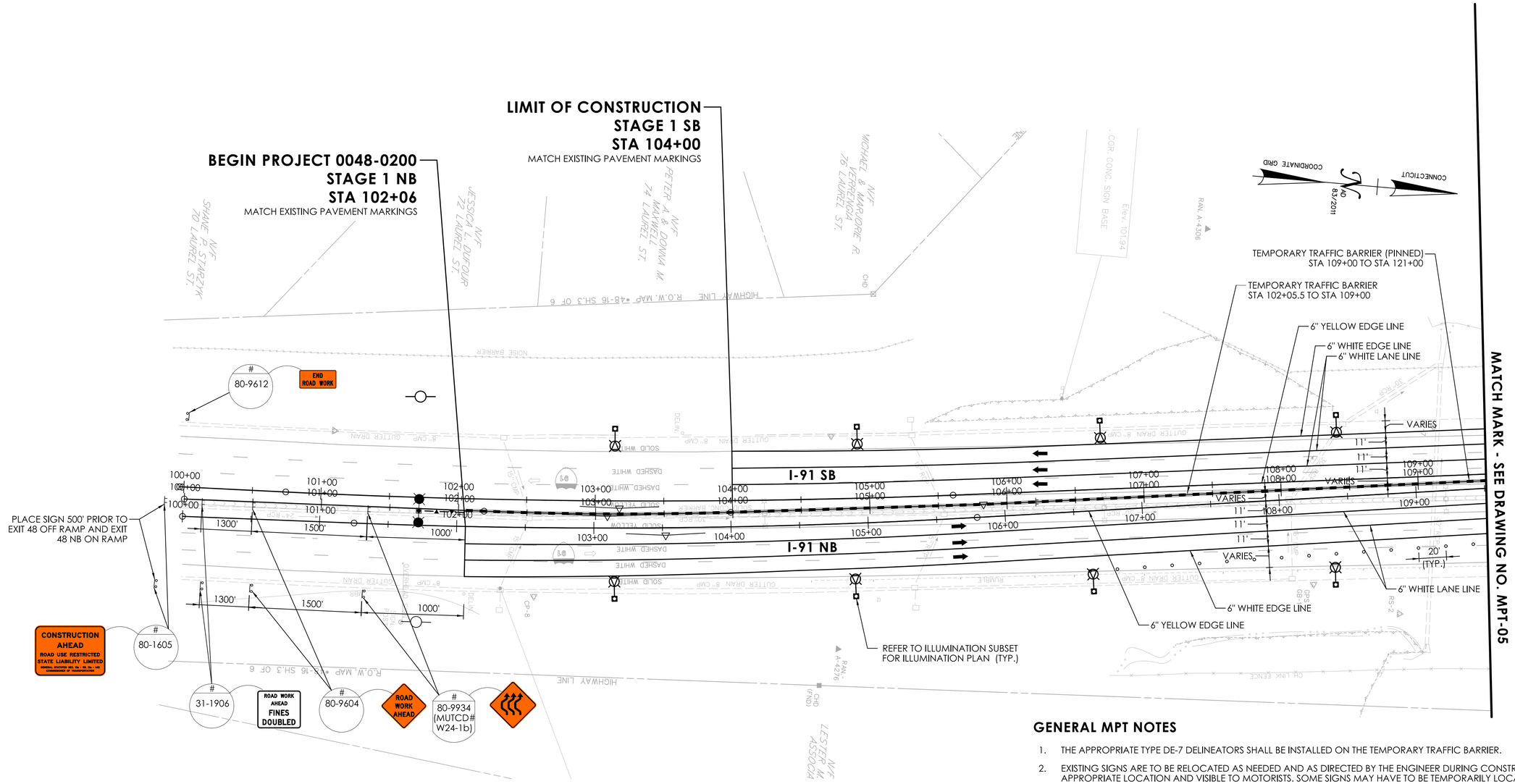

GENERAL MPT NOTES

1. THE APPROPRIATE TYPE DE-7 DELINEATORS SHALL BE INSTALLED ON THE TEMPORARY TRAFFIC BARRIER.
2. EXISTING SIGNS ARE TO BE RELOCATED AS NEEDED AND AS DIRECTED BY THE ENGINEER DURING CONSTRUCTION SO THAT THEY ARE IN THE APPROPRIATE LOCATION AND VISIBLE TO MOTORISTS. SOME SIGNS MAY HAVE TO BE TEMPORARILY LOCATED WITHIN THE WORK AREA. THIS WORK WILL BE PAID FOR UNDER ITEM NO. 0971001A MAINTENANCE AND PROTECTION OF TRAFFIC.
3. THE LOCATIONS OF TEMPORARY SIGNS SHOWN ON THE PLANS ARE APPROXIMATE AND SHALL BE ADJUSTED IN THE FIELD BY THE CONTRACTOR TO MEET FIELD CONDITIONS.
4. ALL CONSTRUCTION SIGNS TO BE INSTALLED ON BREAKAWAY POSTS PER TRAFFIC STANDARD SHEET TR-1208_01, TR-1208_02 AND TR-1220_02.
5. ALL SIGNS USED FOR CONSTRUCTION WILL BE PAID FOR UNDER ITEM NO. 1220027 CONSTRUCTION SIGNS.
6. ALL WORK SHALL BE PERFORMED IN ACCORDANCE WITH THE SPECIAL PROVISIONS OF SECTION 1.08 PROSECUTION AND PROGRESS AND ITEM NO. 0971001A MAINTENANCE AND PROTECTION OF TRAFFIC.
7. EXISTING SIGNS IN CONFLICT WITH TEMPORARY SIGNS SHALL BE COVERED, REMOVED OR REVISED TO MEET FIELD CONDITIONS.
8. ANY EXISTING SIGNING DAMAGED BY THE CONTRACTOR SHALL BE REPLACED AT NO COST TO THE STATE.
9. BARRICADE WARNING LIGHTS - HIGH INTENSITY SHALL BE MOUNTED ON ALL DIAMOND SHAPED POST-MOUNTED CONSTRUCTION SIGNS.
10. EXACT LOCATION OF ALL TRAFFIC CONTROL DEVICES TO BE APPROVED BY THE ENGINEER.
11. CONTRACTOR IS TO REFER TO CTDOT QUALIFIED PRODUCTS LIST (QPL) TO SELECT AN APPROVED BARREL MANUFACTURER. THE BARREL ARRAY WILL BE INSTALLED IN ACCORDANCE WITH THE MANUFACTURER'S GUIDE LINES.
12. ALL TEMPORARY PAVEMENT MARKINGS SHALL BE HOT APPLIED PAVEMENT MARKINGS UNLESS OTHERWISE NOTED ON THE PLANS.

LEGEND

- CONSTRUCTION WORK AREA
- TEMPORARY SAND BARRELS - 70 MPH
- TEMPORARY TRAFFIC BARRIER
- DIRECTION OF TRAFFIC
- DOUBLE POST SIGN
- MEDIAN MOUNTED SIGN

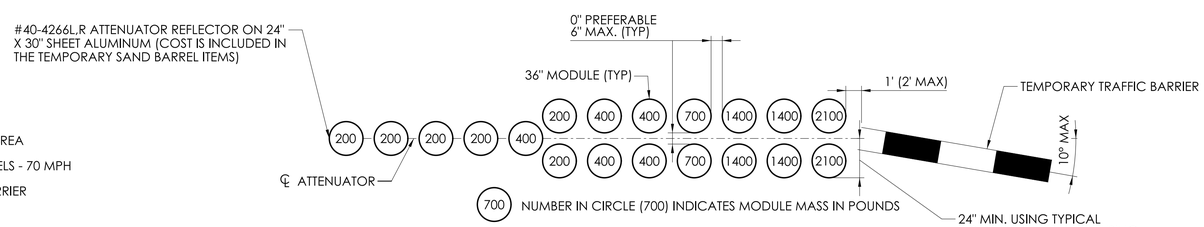

TEMPORARY SAND BARRELS DETAIL

MODULE ARRANGEMENT FOR UNDER 70 MPH
NOT TO SCALE

REV.	DATE	REVISION DESCRIPTION

SIGNATURE BLOCK: ADA — A.DiCesare Associates, P.C. 690 Clinton Avenue Bridgeport, CT 06604 203-996-0444 www.adicesarepc.com

DESIGNER/DRAFTER: AMW CHECKED BY: JVS

HORIZONTAL SCALE 1" = 40' (0, 40', 80')

CTDOT — CONNECTICUT DEPARTMENT OF TRANSPORTATION

PROJECT TITLE: REPLACEMENT OF BRIDGE NO. 05585 - INTERSTATE 91 OVER GRAPE BROOK

TOWN(S): ENFIELD

DRAWING TITLE: STAGE 1 MPT PLAN - 01

PROJECT NO.: 0048-0200

DRAWING NO.: MPT-04

SHEET NO.: 05.05

LASTED SAVED BY: ADA034 FILE NAME: K:\CT_Projects\0048-0200\Traffic\Contract_Plans\60% Drawings\HW_CB_0048_0200_MPT_Stage 1.dgn
PLOTTED DATE: 7/11/2025

MATCH MARK - SEE DRAWING NO. MPT-04

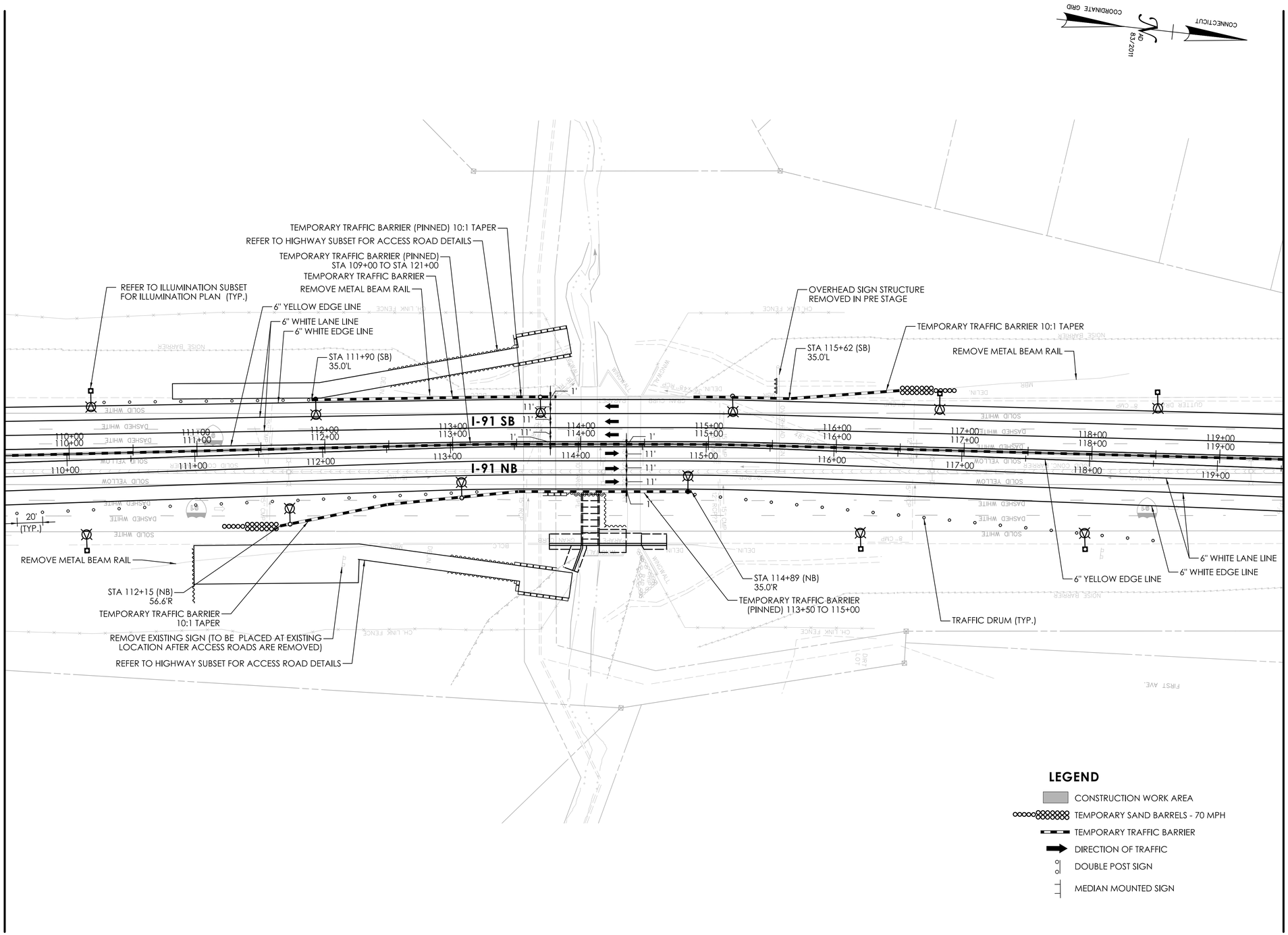

MATCH MARK - SEE DRAWING NO. MPT-06

REV.	DATE	REVISION DESCRIPTION

SIGNATURE BLOCK:

ADA — A.DiCesare Associates, P.C. 690 Clinton Avenue Bridgeport, CT 06604 203-696-0444 www.adicesarepc.com

DESIGNER/DRAFTER: AMW CHECKED BY: JVS

0 40' 80' HORIZONTAL SCALE 1" = 40'

CTDOT — CONNECTICUT DEPARTMENT OF TRANSPORTATION

PROJECT TITLE: **REPLACEMENT OF BRIDGE NO. 05585 - INTERSTATE 91 OVER GRAPE BROOK**

TOWN(S): **ENFIELD**

DRAWING TITLE: **STAGE 1 MPT PLAN - 02**

PROJECT NO.: **0048-0200**

DRAWING NO.: **MPT-05**

SHEET NO.: 05.06

LASTED SAVED BY: ADA034 **FILE NAME:** K:\CT_Projects\0048-0200\Traffic\Contract_Plans\60% Drawings\HW_CB_0048_0200_MPT_Stage 1.dgn
PLOTTED DATE: 7/11/2025

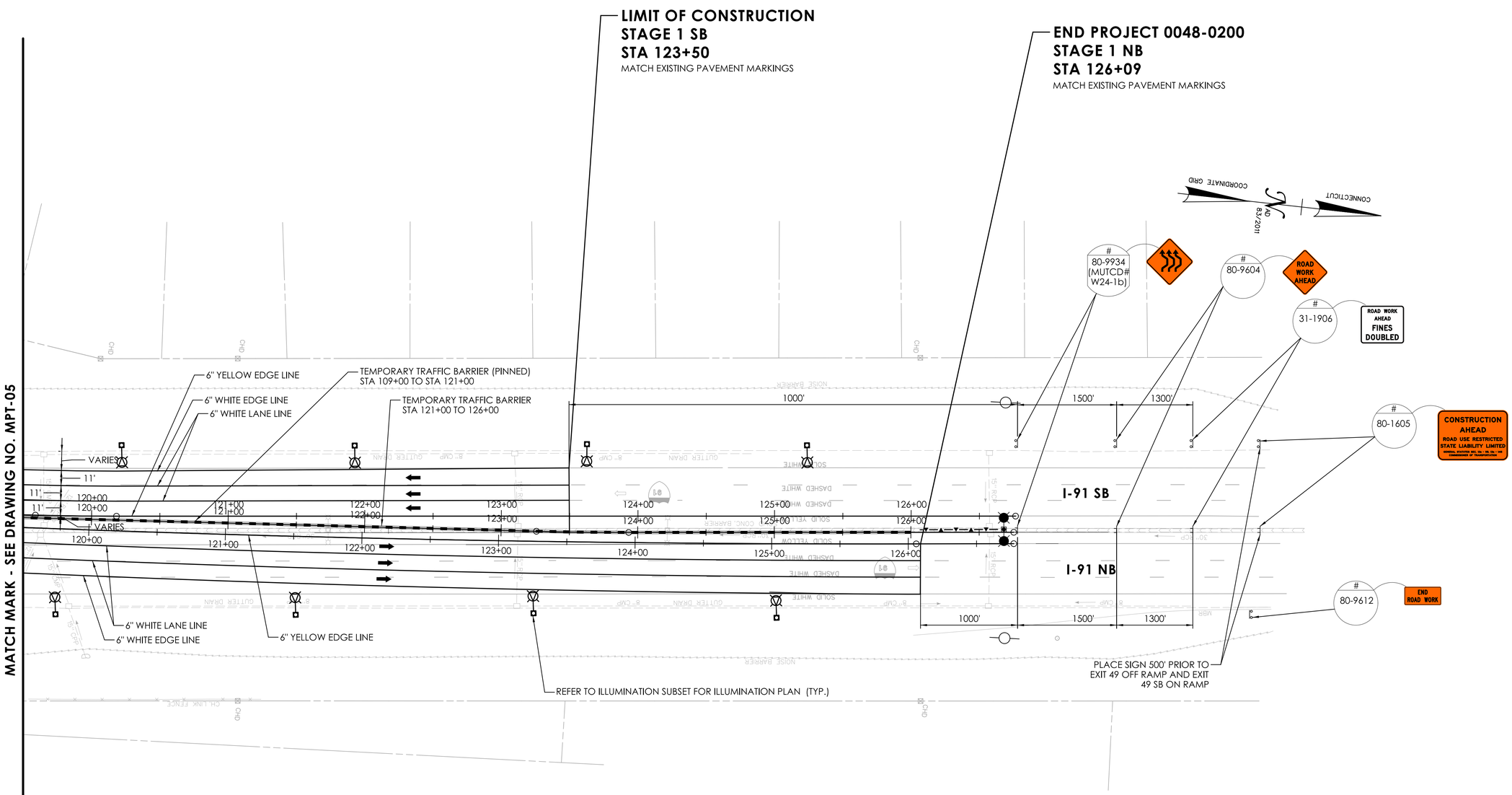

LEGEND

- CONSTRUCTION WORK AREA
- TEMPORARY SAND BARRELS - 70 MPH
- TEMPORARY TRAFFIC BARRIER
- DIRECTION OF TRAFFIC
- DOUBLE POST SIGN
- MEDIAN MOUNTED SIGN

REV.	DATE	REVISION DESCRIPTION

SIGNATURE BLOCK:

ADA — A.DiCesare Associates, P.C.
690 Clinton Avenue
Bridgeport, CT 06604
203-696-0444
www.adicesarepc.com

DESIGNER/DRAFTER: AMW CHECKED BY: JVS

0 40' 80'
HORIZONTAL SCALE
1" = 40'

CTDOT — CONNECTICUT DEPARTMENT OF TRANSPORTATION

PROJECT TITLE: **REPLACEMENT OF BRIDGE NO. 05585 - INTERSTATE 91 OVER GRAPE BROOK**

TOWN(S): **ENFIELD**

DRAWING TITLE: **STAGE 1 MPT PLAN - 03**

PROJECT NO.: **0048-0200**

DRAWING NO.: **MPT-06**

SHEET NO.: 05.07

LASTED SAVED BY: ADA034 **FILE NAME:** K:\CT_Projects\0048-0200\Traffic\Contract_Plans\60% Drawings\HW_CB_0048_0200_MPT_Stage 1.dgn
PLOTTED DATE: 7/11/2025

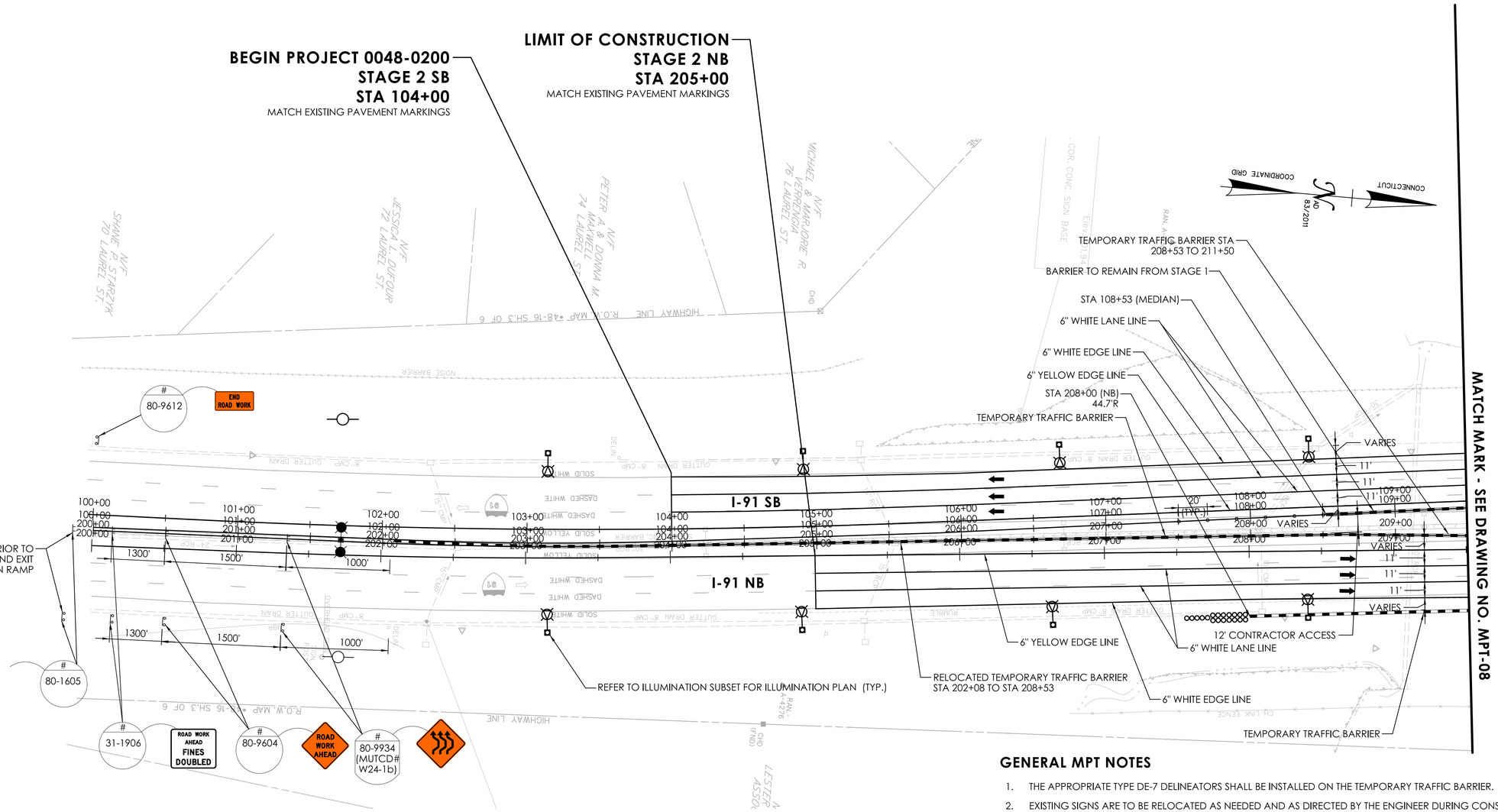

GENERAL MPT NOTES

1. THE APPROPRIATE TYPE DE-7 DELINEATORS SHALL BE INSTALLED ON THE TEMPORARY TRAFFIC BARRIER.
2. EXISTING SIGNS ARE TO BE RELOCATED AS NEEDED AND AS DIRECTED BY THE ENGINEER DURING CONSTRUCTION SO THAT THEY ARE IN THE APPROPRIATE LOCATION AND VISIBLE TO MOTORISTS. SOME SIGNS MAY HAVE TO BE TEMPORARILY LOCATED WITHIN THE WORK AREA. THIS WORK WILL BE PAID FOR UNDER ITEM NO. 0971001A MAINTENANCE AND PROTECTION OF TRAFFIC.
3. THE LOCATIONS OF TEMPORARY SIGNS SHOWN ON THE PLANS ARE APPROXIMATE AND SHALL BE ADJUSTED IN THE FIELD BY THE CONTRACTOR TO MEET FIELD CONDITIONS.
4. ALL CONSTRUCTION SIGNS TO BE INSTALLED ON BREAKAWAY POSTS PER TRAFFIC STANDARD SHEET TR-1208_01, TR-1208_02 AND TR-1220_02.
5. ALL SIGNS USED FOR CONSTRUCTION WILL BE PAID FOR UNDER ITEM NO. 1220027 CONSTRUCTION SIGNS.
6. ALL WORK SHALL BE PERFORMED IN ACCORDANCE WITH THE SPECIAL PROVISIONS OF SECTION 1.08 PROSECUTION AND PROGRESS AND ITEM NO. 0971001A MAINTENANCE AND PROTECTION OF TRAFFIC.
7. EXISTING SIGNS IN CONFLICT WITH TEMPORARY SIGNS SHALL BE COVERED, REMOVED OR REVISED TO MEET FIELD CONDITIONS.
8. ANY EXISTING SIGNING DAMAGED BY THE CONTRACTOR SHALL BE REPLACED AT NO COST TO THE STATE.
9. BARRICADE WARNING LIGHTS - HIGH INTENSITY SHALL BE MOUNTED ON ALL DIAMOND SHAPED POST-MOUNTED CONSTRUCTION SIGNS.
10. EXACT LOCATION OF ALL TRAFFIC CONTROL DEVICES TO BE APPROVED BY THE ENGINEER.
11. CONTRACTOR IS TO REFER TO CTDOT QUALIFIED PRODUCTS LIST (QPL) TO SELECT AN APPROVED BARREL MANUFACTURER. THE BARREL ARRAY WILL BE INSTALLED IN ACCORDANCE WITH THE MANUFACTURER'S GUIDE LINES.
12. ALL TEMPORARY PAVEMENT MARKINGS SHALL BE HOT APPLIED PAVEMENT MARKINGS UNLESS OTHERWISE NOTED ON THE PLANS.

LEGEND

- CONSTRUCTION WORK AREA
- TEMPORARY SAND BARRELS - 70 MPH
- TEMPORARY TRAFFIC BARRIER
- DIRECTION OF TRAFFIC
- DOUBLE POST SIGN
- MEDIAN MOUNTED SIGN

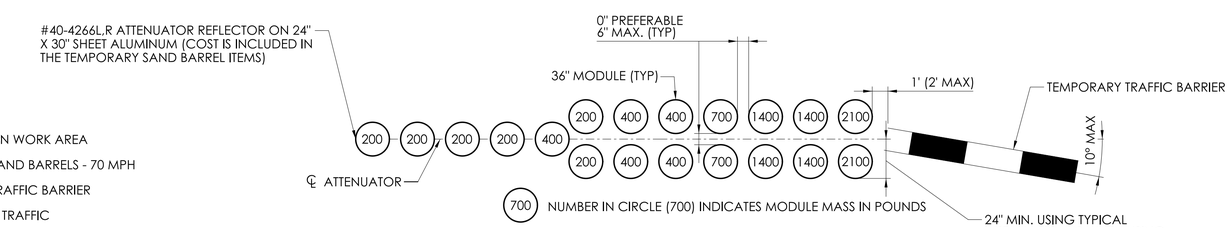

TEMPORARY SAND BARRELS DETAIL

MODULE ARRANGEMENT FOR UNDER 70 MPH
NOT TO SCALE

REV.	DATE	REVISION DESCRIPTION

SIGNATURE BLOCK: ADA — A.DiCesare Associates, P.C. 690 Clinton Avenue Bridgeport, CT 06604 203-696-0444 www.adicesaregc.com

DESIGNER/DRAFTER: AMW CHECKED BY: JVS

HORIZONTAL SCALE 1" = 40' (0 40' 80')

CTDOT — CONNECTICUT DEPARTMENT OF TRANSPORTATION

PROJECT TITLE: REPLACEMENT OF BRIDGE NO. 05585 - INTERSTATE 91 OVER GRAPE BROOK

TOWN(S): ENFIELD

DRAWING TITLE: STAGE 2 MPT PLAN - 01

PROJECT NO.: 0048-0200

DRAWING NO.: MPT-07

SHEET NO.: 05.08

LASTED SAVED BY: ADA034 **FILE NAME:** K:\CT_Projects\0048-0200\Traffic\Contract_Plans\60% Drawings\HW_CB_0048_0200_MPT_Stage 2.dgn
PLOTTED DATE: 7/11/2025

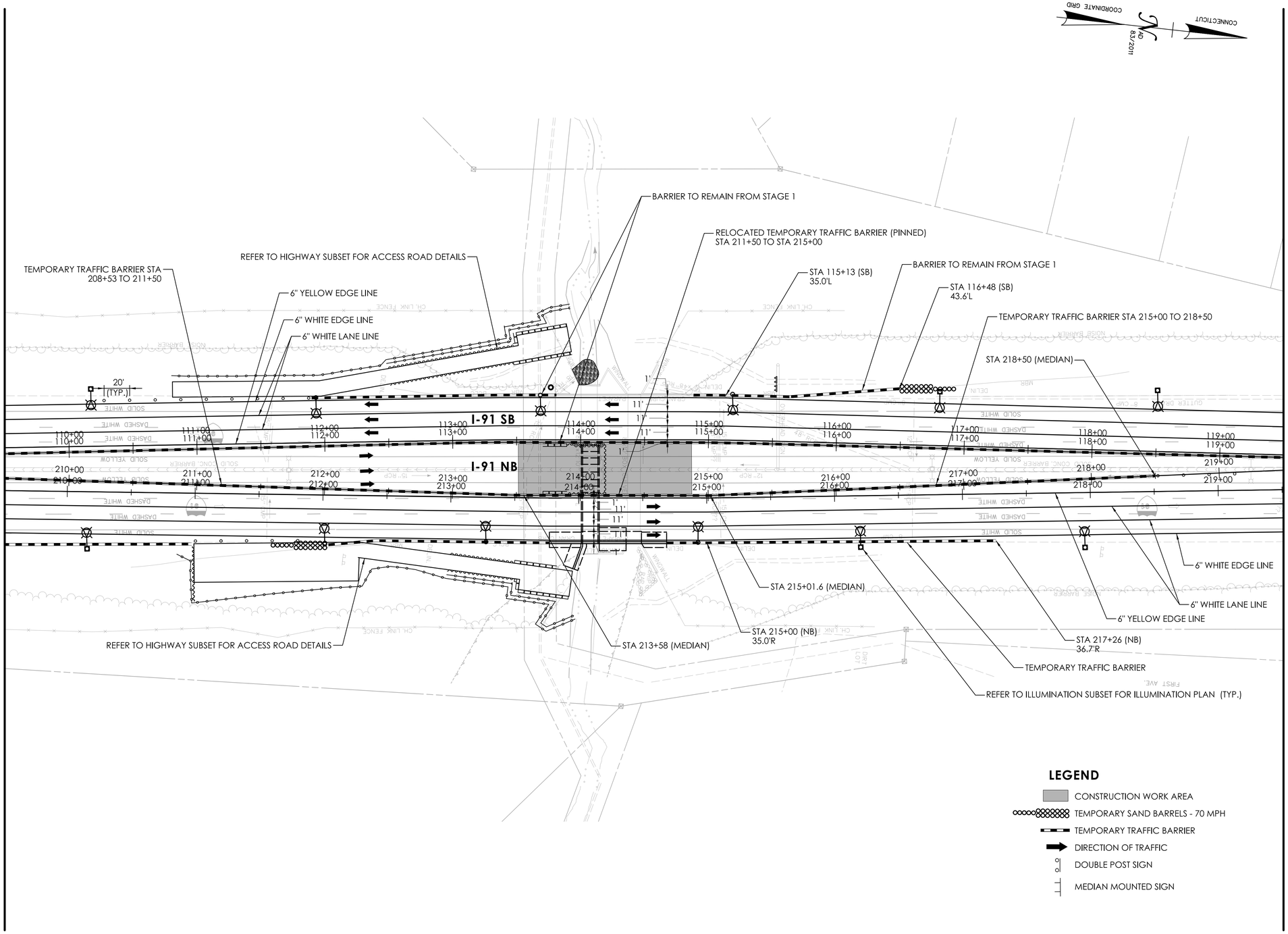

REV.	DATE	REVISION DESCRIPTION

SIGNATURE BLOCK:

ADA — A.DiCesare Associates, P.C. 690 Clinton Avenue Bridgeport, CT 06604 203-696-0444 www.adicesarepc.com

DESIGNER/DRAFTER: AMW CHECKED BY: JVS

0 40' 80'
HORIZONTAL SCALE 1" = 40'

CTDOT — CONNECTICUT DEPARTMENT OF TRANSPORTATION

PROJECT TITLE: **REPLACEMENT OF BRIDGE NO. 05585 - INTERSTATE 91 OVER GRAPE BROOK**

TOWN(S): **ENFIELD**

DRAWING TITLE: **STAGE 2 MPT PLAN - 02**

PROJECT NO.: **0048-0200**

DRAWING NO.: **MPT-08**

SHEET NO.: 05.09

LASTED SAVED BY: ADA034 **FILE NAME:** K:\CT_Projects\0048-0200\Traffic\Contract_Plans\60% Drawings\HW_CB_0048_0200_MPT_Stage 2.dgn
PLOTTED DATE: 7/11/2025

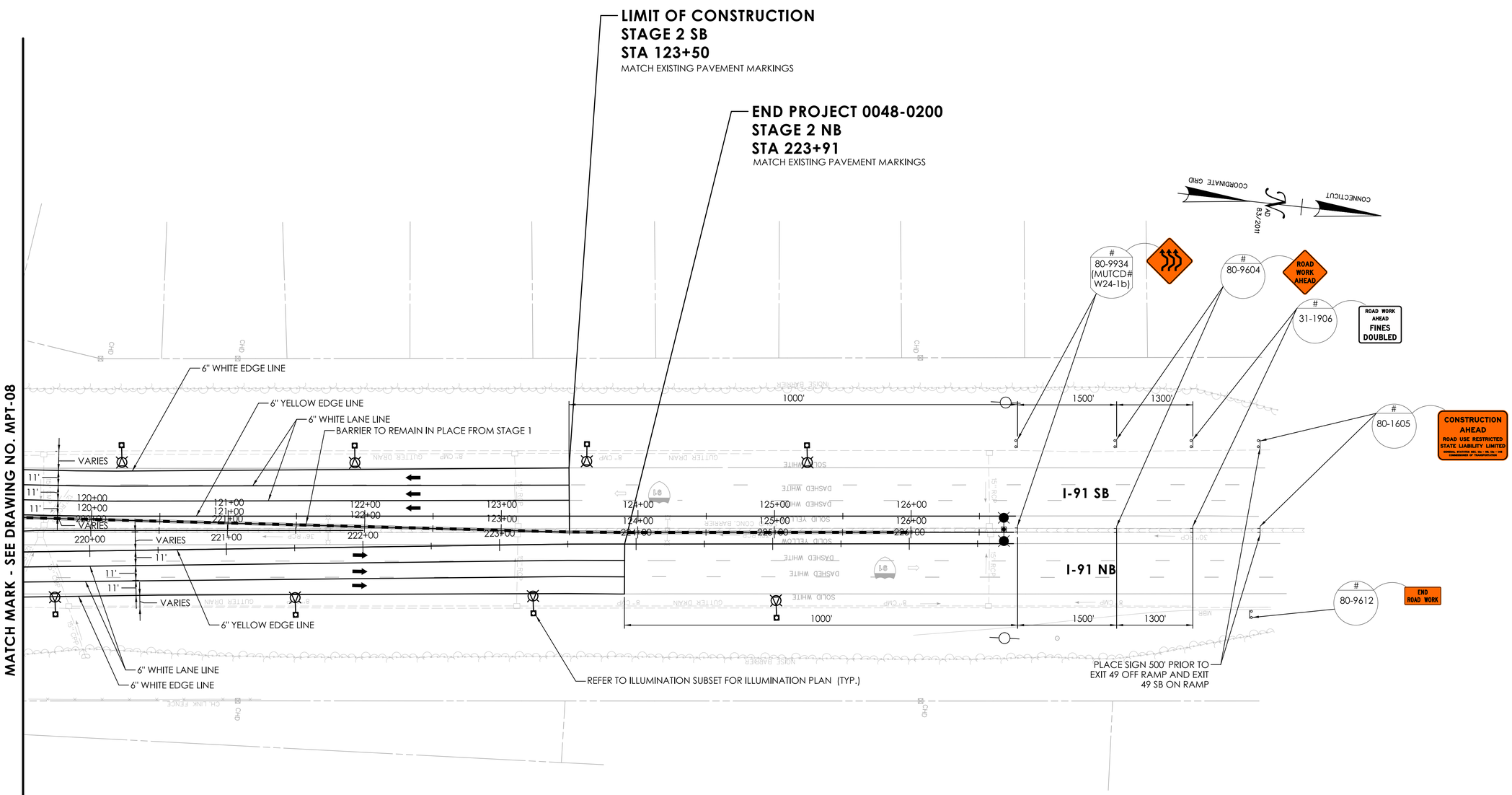

LEGEND

- CONSTRUCTION WORK AREA
- TEMPORARY SAND BARRELS - 70 MPH
- TEMPORARY TRAFFIC BARRIER
- DIRECTION OF TRAFFIC
- DOUBLE POST SIGN
- MEDIAN MOUNTED SIGN

REV.	DATE	REVISION DESCRIPTION

SIGNATURE BLOCK:

ADA — A.DiCesare Associates, P.C. 690 Clinton Avenue Bridgeport, CT 06604 203-696-0444 www.adicesarepc.com

DESIGNER/DRAFTER: AMW CHECKED BY: JVS

0 40' 80' HORIZONTAL SCALE 1" = 40'

CTDOT — CONNECTICUT DEPARTMENT OF TRANSPORTATION

PROJECT TITLE: REPLACEMENT OF BRIDGE NO. 05585 - INTERSTATE 91 OVER GRAPE BROOK

TOWN(S): ENFIELD

DRAWING TITLE: STAGE 2 MPT PLAN - 03

PROJECT NO.: 0048-0200

DRAWING NO.: MPT-09

SHEET NO.: 05.10

LASTED SAVED BY: ADA034 **FILE NAME:** K:\CT_Projects\0048-0200\Traffic\Contract_Plans\60% Drawings\HW_CB_0048_0200_MPT_Stage 2.dgn
PLOTTED DATE: 7/11/2025

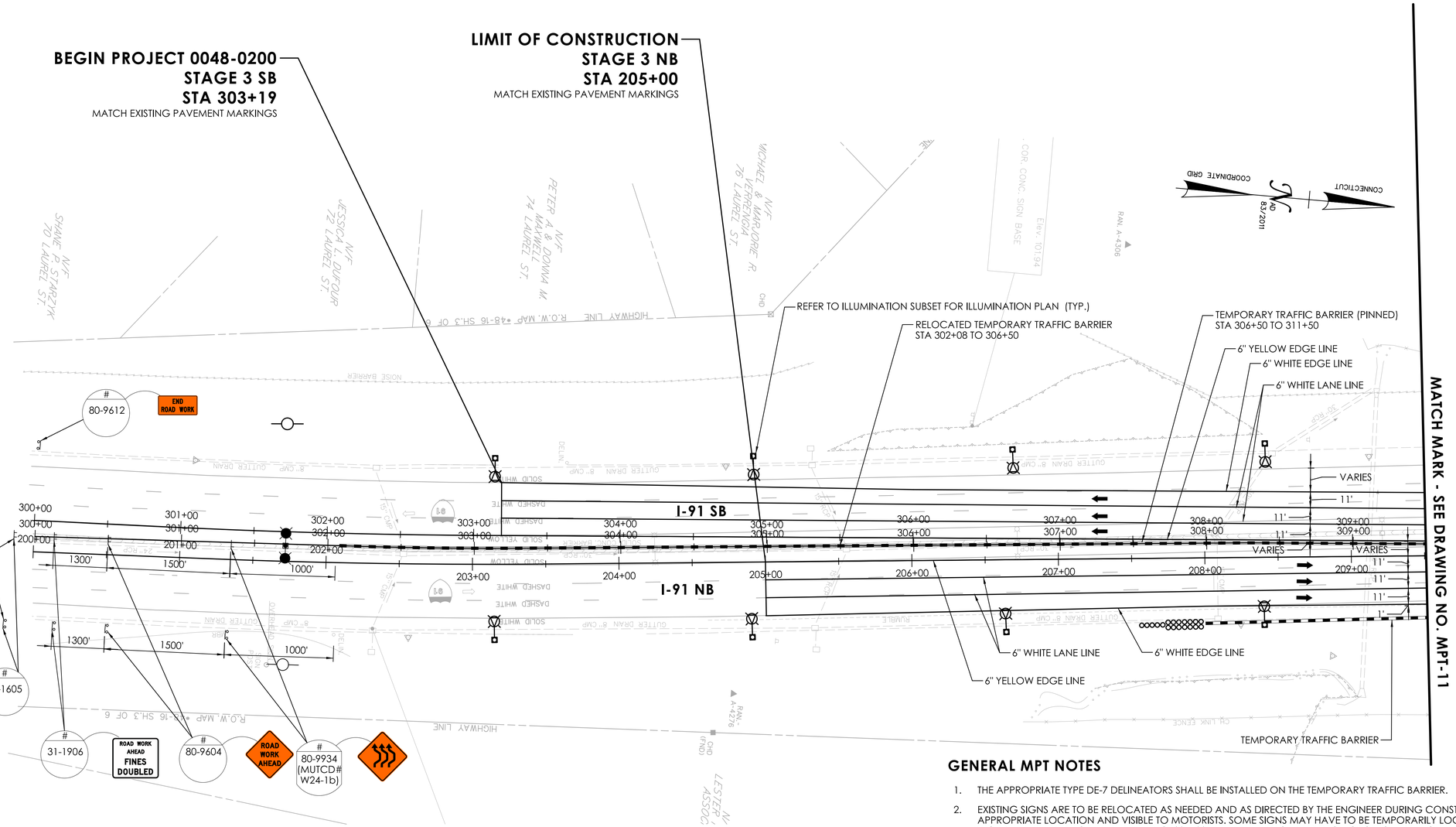

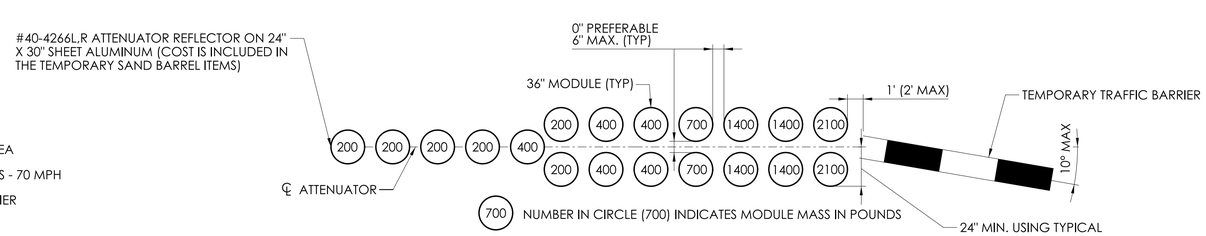

TEMPORARY SAND BARRELS DETAIL

MODULE ARRANGEMENT FOR UNDER 70 MPH
NOT TO SCALE

LEGEND

- CONSTRUCTION WORK AREA
- TEMPORARY SAND BARRELS - 70 MPH
- TEMPORARY TRAFFIC BARRIER
- DIRECTION OF TRAFFIC
- DOUBLE POST SIGN
- MEDIAN MOUNTED SIGN

GENERAL MPT NOTES

1. THE APPROPRIATE TYPE DE-7 DELINEATORS SHALL BE INSTALLED ON THE TEMPORARY TRAFFIC BARRIER.
2. EXISTING SIGNS ARE TO BE RELOCATED AS NEEDED AND AS DIRECTED BY THE ENGINEER DURING CONSTRUCTION SO THAT THEY ARE IN THE APPROPRIATE LOCATION AND VISIBLE TO MOTORISTS. SOME SIGNS MAY HAVE TO BE TEMPORARILY LOCATED WITHIN THE WORK AREA. THIS WORK WILL BE PAID FOR UNDER ITEM NO. 0971001A MAINTENANCE AND PROTECTION OF TRAFFIC.
3. THE LOCATIONS OF TEMPORARY SIGNS SHOWN ON THE PLANS ARE APPROXIMATE AND SHALL BE ADJUSTED IN THE FIELD BY THE CONTRACTOR TO MEET FIELD CONDITIONS.
4. ALL CONSTRUCTION SIGNS TO BE INSTALLED ON BREAKAWAY POSTS PER TRAFFIC STANDARD SHEET TR-1208_01, TR-1208_02 AND TR-1220_02.
5. ALL SIGNS USED FOR CONSTRUCTION WILL BE PAID FOR UNDER ITEM NO. 1220027 CONSTRUCTION SIGNS.
6. ALL WORK SHALL BE PERFORMED IN ACCORDANCE WITH THE SPECIAL PROVISIONS OF SECTION 1.08 PROSECUTION AND PROGRESS AND ITEM NO. 0971001A MAINTENANCE AND PROTECTION OF TRAFFIC.
7. EXISTING SIGNS IN CONFLICT WITH TEMPORARY SIGNS SHALL BE COVERED, REMOVED OR REVISED TO MEET FIELD CONDITIONS.
8. ANY EXISTING SIGNING DAMAGED BY THE CONTRACTOR SHALL BE REPLACED AT NO COST TO THE STATE.
9. BARRICADE WARNING LIGHTS - HIGH INTENSITY SHALL BE MOUNTED ON ALL DIAMOND SHAPED POST-MOUNTED CONSTRUCTION SIGNS.
10. EXACT LOCATION OF ALL TRAFFIC CONTROL DEVICES TO BE APPROVED BY THE ENGINEER.
11. CONTRACTOR IS TO REFER TO CTDOT QUALIFIED PRODUCTS LIST (QPL) TO SELECT AN APPROVED BARREL MANUFACTURER. THE BARREL ARRAY WILL BE INSTALLED IN ACCORDANCE WITH THE MANUFACTURER'S GUIDE LINES.
12. ALL TEMPORARY PAVEMENT MARKINGS SHALL BE HOT APPLIED PAVEMENT MARKINGS UNLESS OTHERWISE NOTED ON THE PLANS.

REV.	DATE	REVISION DESCRIPTION

SIGNATURE BLOCK: ADA — A.DiCesare Associates, P.C. 690 Clinton Avenue Bridgeport, CT 06604 203-696-0444 www.adicesarepc.com
DESIGNER/DRAFTER: AMW CHECKED BY: JVS

HORIZONTAL SCALE 1" = 40' (0 40' 80')

CTDOT — CONNECTICUT DEPARTMENT OF TRANSPORTATION

PROJECT TITLE: REPLACEMENT OF BRIDGE NO. 05585 - INTERSTATE 91 OVER GRAPE BROOK

TOWN(S): ENFIELD

DRAWING TITLE: STAGE 3 MPT PLAN - 01

PROJECT NO.: 0048-0200

DRAWING NO.: MPT-10

SHEET NO.: 05.11

LASTED SAVED BY: ADA034 FILE NAME: K:\CT_Projects\0048-0200\Traffic\Contract_Plans\60% Drawings\HW_CB_0048_0200_MPT_Stage 3.dgn
PLOTTED DATE: 7/11/2025

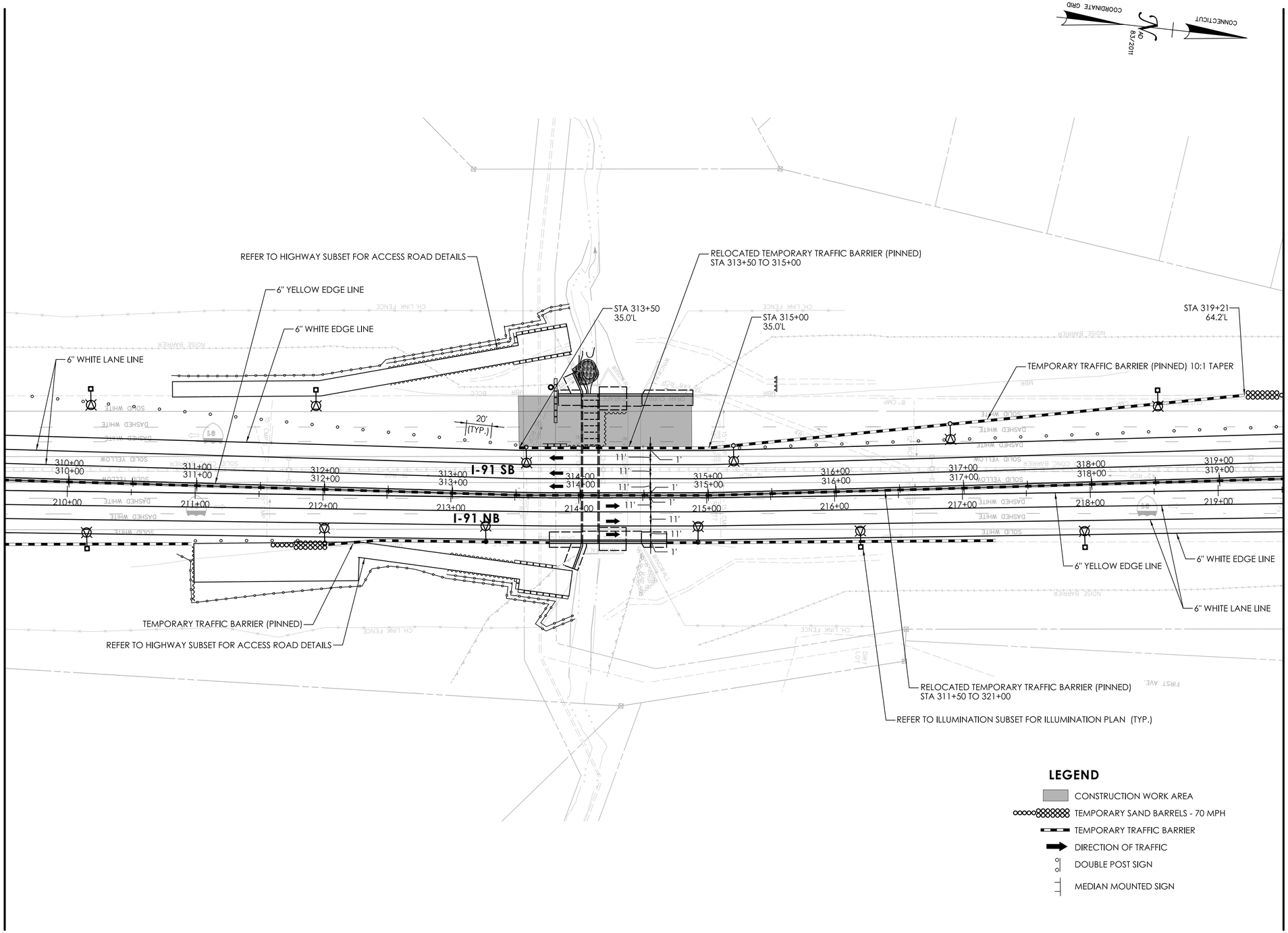

REV.	DATE	REVISION DESCRIPTION

SIGNATURE BLOCK:

ADA — A.DiCesare Associates, P.C. 690 Clinton Avenue Bridgeport, CT 06604 203-696-0444 www.adicesarepc.com

DESIGNER/DRAFTER: AMW CHECKED BY: JVS

0 40' 80'
HORIZONTAL SCALE 1" = 40'

CTDOT — CONNECTICUT DEPARTMENT OF TRANSPORTATION

PROJECT TITLE: **REPLACEMENT OF BRIDGE NO. 05585 - INTERSTATE 91 OVER GRAPE BROOK**

TOWN(S): **ENFIELD**

DRAWING TITLE: **STAGE 3 MPT PLAN - 02**

PROJECT NO.: **0048-0200**

DRAWING NO.: **MPT-11**

SHEET NO.: 05.12

LASTED SAVED BY: ADA034 **FILE NAME:** K:\CT_Projects\0048-0200\Traffic\Contract_Plans\60% Drawings\HW_CB_0048_0200_MPT_Stage 3.dgn
PLOTTED DATE: 7/11/2025

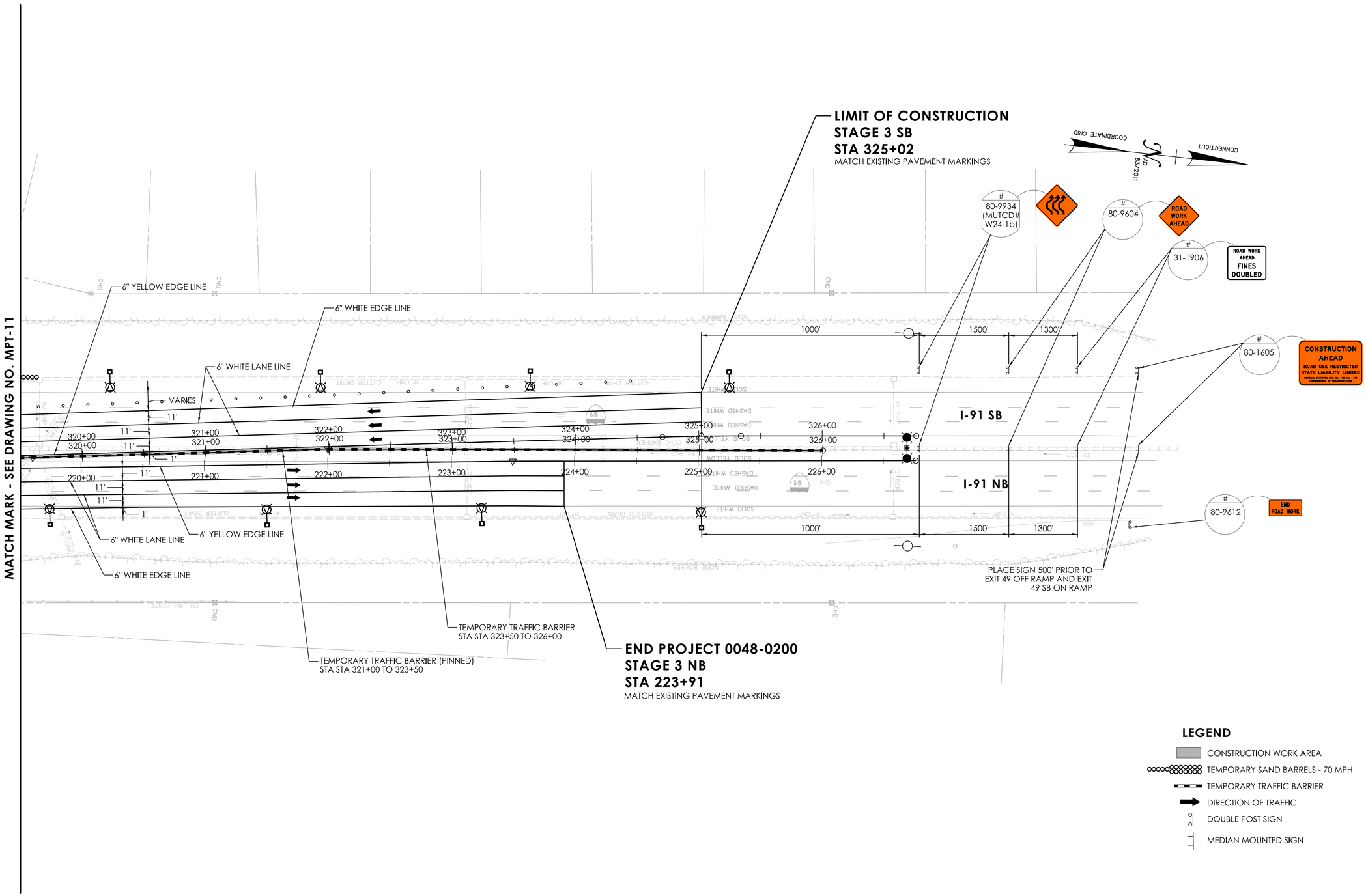

LEGEND

- CONSTRUCTION WORK AREA
- TEMPORARY SAND BARRELS - 70 MPH
- TEMPORARY TRAFFIC BARRIER
- DIRECTION OF TRAFFIC
- DOUBLE POST SIGN
- MEDIAN MOUNTED SIGN

REV.	DATE	REVISION DESCRIPTION

SIGNATURE BLOCK: ADA — A.DiCesare Associates, P.C. 690 Clinton Avenue Bridgeport, CT 06604 203-696-0444 www.adicesarepc.com

DESIGNER/DRAFTER: AMW CHECKED BY: JVS

HORIZONTAL SCALE 1" = 40' (0, 40', 80')

CTDOT — CONNECTICUT DEPARTMENT OF TRANSPORTATION

PROJECT TITLE: REPLACEMENT OF BRIDGE NO. 05585 - INTERSTATE 91 OVER GRAPE BROOK

TOWN(S): ENFIELD

DRAWING TITLE: STAGE 3 MPT PLAN - 03

PROJECT NO.: 0048-0200

DRAWING NO.: MPT-12

SHEET NO.: 05.13

LASTED SAVED BY: ADA034 FILE NAME: K:\CT_Projects\0048-0200\Traffic\Contract_Plans\60% Drawings\HW_CB_0048_0200_MPT_Stage 3.dgn
PLOTTED DATE: 7/11/2025

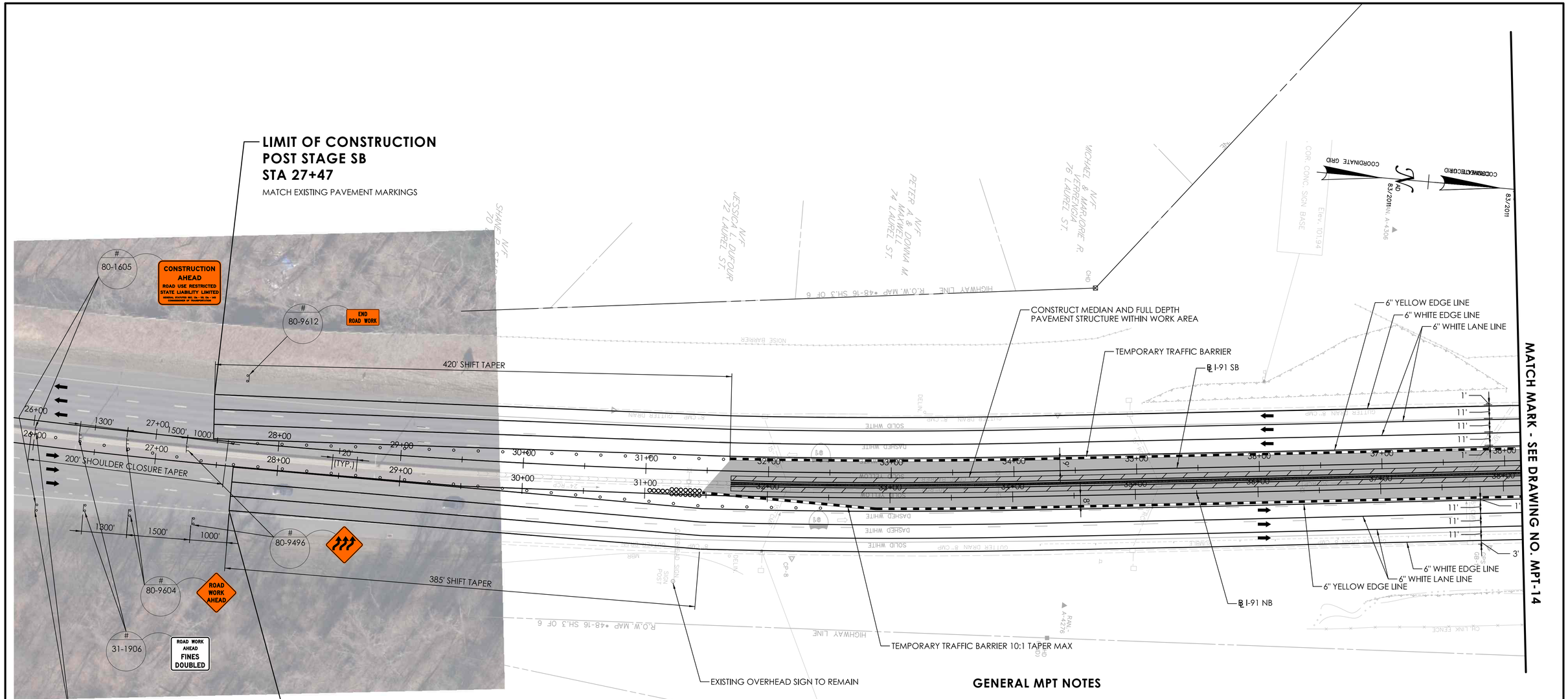

LEGEND

- CONSTRUCTION WORK AREA
- TEMPORARY SAND BARRELS - 70 MPH
- TEMPORARY TRAFFIC BARRIER
- DIRECTION OF TRAFFIC
- DOUBLE POST SIGN
- MEDIAN MOUNTED SIGN
- TRAFFIC DRUM

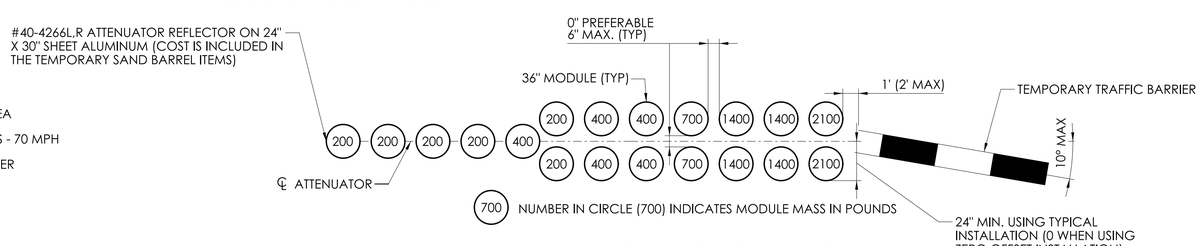

TEMPORARY SAND BARRELS DETAIL

MODULE ARRANGEMENT FOR UNDER 70 MPH
NOT TO SCALE

GENERAL MPT NOTES

1. THE APPROPRIATE TYPE DE-7 DELINEATORS SHALL BE INSTALLED ON THE TEMPORARY TRAFFIC BARRIER.
2. EXISTING SIGNS ARE TO BE RELOCATED AS NEEDED AND AS DIRECTED BY THE ENGINEER DURING CONSTRUCTION SO THAT THEY ARE IN THE APPROPRIATE LOCATION AND VISIBLE TO MOTORISTS. SOME SIGNS MAY HAVE TO BE TEMPORARILY LOCATED WITHIN THE WORK AREA. THIS WORK WILL BE PAID FOR UNDER ITEM NO. 0971001A MAINTENANCE AND PROTECTION OF TRAFFIC.
3. THE LOCATIONS OF TEMPORARY SIGNS SHOWN ON THE PLANS ARE APPROXIMATE AND SHALL BE ADJUSTED IN THE FIELD BY THE CONTRACTOR TO MEET FIELD CONDITIONS.
4. ALL CONSTRUCTION SIGNS TO BE INSTALLED ON BREAKAWAY POSTS PER TRAFFIC STANDARD SHEET TR-1208_01, TR-1208_02 AND TR-1220_02.
5. ALL SIGNS USED FOR CONSTRUCTION WILL BE PAID FOR UNDER ITEM NO. 1220027A CONSTRUCTION SIGNS.
6. ALL WORK SHALL BE PERFORMED IN ACCORDANCE WITH THE SPECIAL PROVISIONS OF SECTION 1.08 PROSECUTION AND PROGRESS AND ITEM NO. 0971001A MAINTENANCE AND PROTECTION OF TRAFFIC.
7. EXISTING SIGNS IN CONFLICT WITH TEMPORARY SIGNS SHALL BE COVERED, REMOVED OR REVISED TO MEET FIELD CONDITIONS.
8. ANY EXISTING SIGNING DAMAGED BY THE CONTRACTOR SHALL BE REPLACED AT NO COST TO THE STATE.
9. BARRICADE WARNING LIGHTS - HIGH INTENSITY SHALL BE MOUNTED ON ALL DIAMOND SHAPED POST-MOUNTED CONSTRUCTION SIGNS.
10. EXACT LOCATION OF ALL TRAFFIC CONTROL DEVICES TO BE APPROVED BY THE ENGINEER.
11. CONTRACTOR IS TO REFER TO CTDOT QUALIFIED PRODUCTS LIST (QPL) TO SELECT AN APPROVED BARREL MANUFACTURER. THE BARREL ARRAY WILL BE INSTALLED IN ACCORDANCE WITH THE MANUFACTURER'S GUIDE LINES.
12. ALL TEMPORARY PAVEMENT MARKINGS SHALL BE EPOXY RESIN PAVEMENT MARKINGS UNLESS OTHERWISE NOTED ON THE PLANS.
13. EXISTING SIDE MOUNTED SIGNS SHALL BE COORDINATED WITH PROJECT NO. 0171-0482.
14. REFER TO HIGHWAY STAGING PLANS FOR TEMPORARY ROADWAY DETAILS.

REV.	DATE	REVISION DESCRIPTION

SIGNATURE BLOCK: ADA — A.DiCesare Associates, P.C. 690 Clinton Avenue Bridgeport, CT 06604 203-696-0444 www.adicesarepc.com
DESIGNER/DRAFTER: AMW CHECKED BY: JVS
HORIZONTAL SCALE 1" = 40' (0, 40', 80')
CTDOT — CONNECTICUT DEPARTMENT OF TRANSPORTATION

PROJECT TITLE:	TOWN(S):	DRAWING TITLE:	PROJECT NO.:	DRAWING NO.:
REPLACEMENT OF BRIDGE NO. 05585 - INTERSTATE 91 OVER GRAPE BROOK	ENFIELD	POST STAGE MPT PLAN - 01	0048-0200	MPT-13
				SHEET NO.: 05.14

LASTED SAVED BY: ADA034 FILE NAME: K:\CT_Projects\0048-0200\Traffic\Contract_Plans\60% Drawings\HW_CB_0048_0200_MPT_Post Stage.dgn
PLOTTED DATE: 7/11/2025

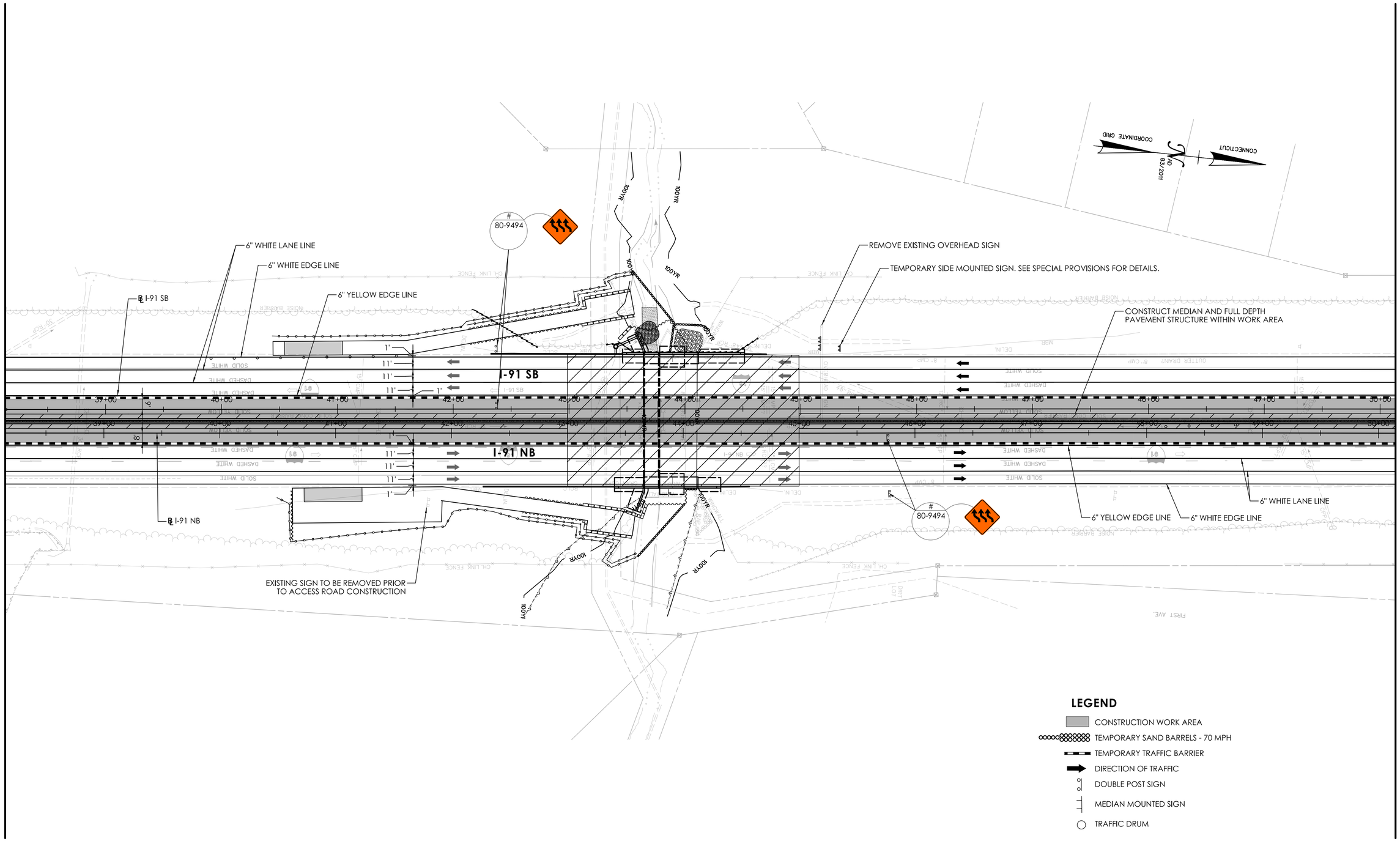

REV.	DATE	REVISION DESCRIPTION

SIGNATURE BLOCK:

ADA — A.DiCesare Associates, P.C. 690 Clinton Avenue Bridgeport, CT 06604 203-696-0444 www.adicesarepc.com

DESIGNER/DRAFTER: AMW CHECKED BY: JVS

0 40' 80' HORIZONTAL SCALE 1" = 40'

CTDOT — CONNECTICUT DEPARTMENT OF TRANSPORTATION

PROJECT TITLE: **REPLACEMENT OF BRIDGE NO. 05585 - INTERSTATE 91 OVER GRAPE BROOK**

TOWN(S): **ENFIELD**

DRAWING TITLE: **POST STAGE MPT PLAN - 02**

PROJECT NO.: **0048-0200**

DRAWING NO.: **MPT-14**

SHEET NO.: 05.15

LASTED SAVED BY: ADA034 **FILE NAME:** K:\CT_Projects\0048-0200\Traffic\Contract_Plans\60% Drawings\HW_CB_0048_0200_MPT_Post Stage.dgn
PLOTTED DATE: 7/11/2025

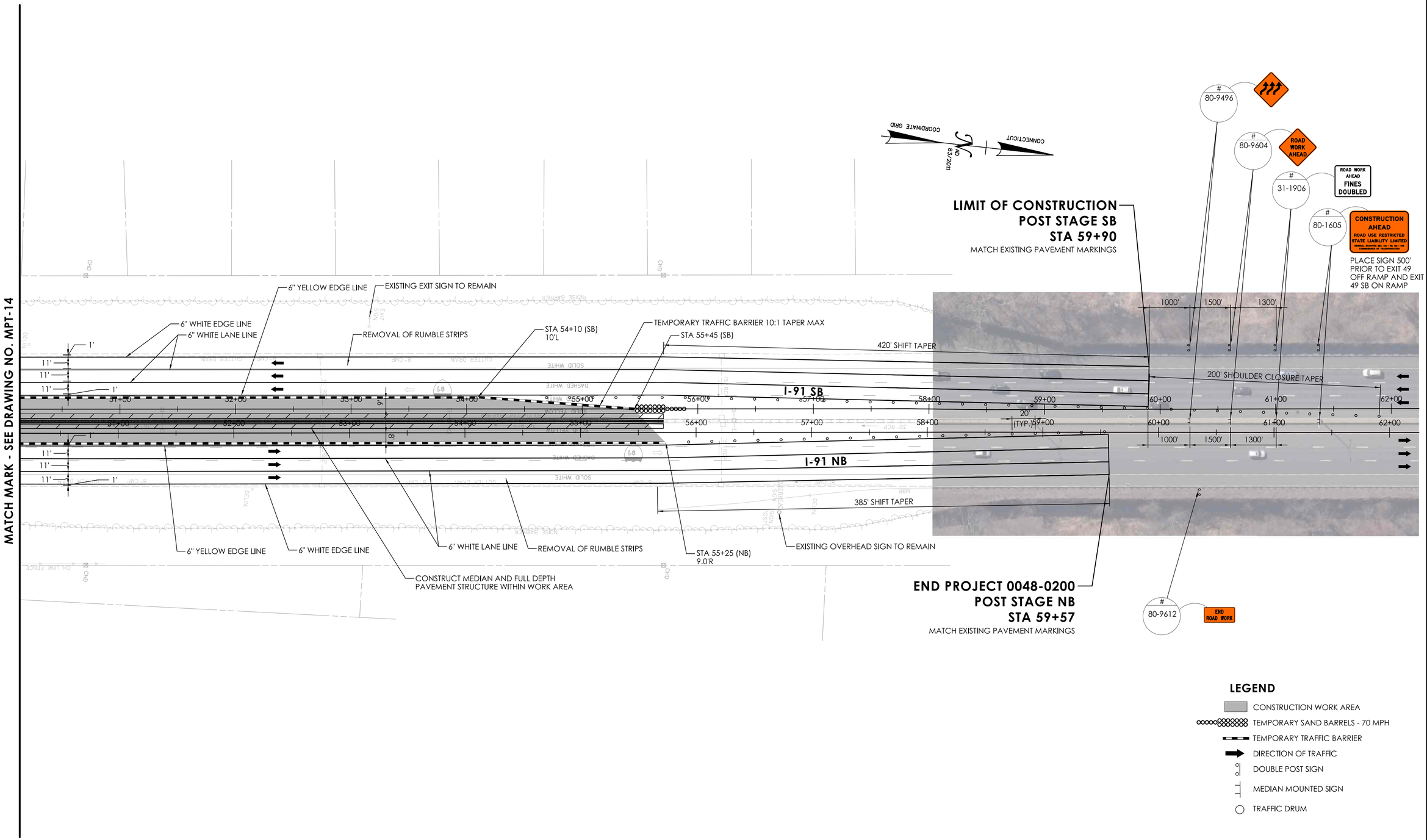

REV.	DATE	REVISION DESCRIPTION

SIGNATURE BLOCK:

ADA — A.DiCesare Associates, P.C. 690 Clinton Avenue Bridgeport, CT 06604 203-696-0444 www.adicesarepc.com

DESIGNER/DRAFTER: AMW CHECKED BY: JVS

HORIZONTAL SCALE 1" = 40' (0 40' 80')

CTDOT — CONNECTICUT DEPARTMENT OF TRANSPORTATION

PROJECT TITLE: REPLACEMENT OF BRIDGE NO. 05585 - INTERSTATE 91 OVER GRAPE BROOK

TOWN(S): ENFIELD

DRAWING TITLE: POST STAGE MPT PLAN - 03

PROJECT NO.: 0048-0200

DRAWING NO.: MPT-15

SHEET NO.: 05.16

LASTED SAVED BY: ADA034 **FILE NAME:** K:\CT_Projects\0048-0200\Traffic\Contract_Plans\60% Drawings\HW_CB_0048_0200_MPT_Post Stage.dgn
PLOTTED DATE: 7/11/2025

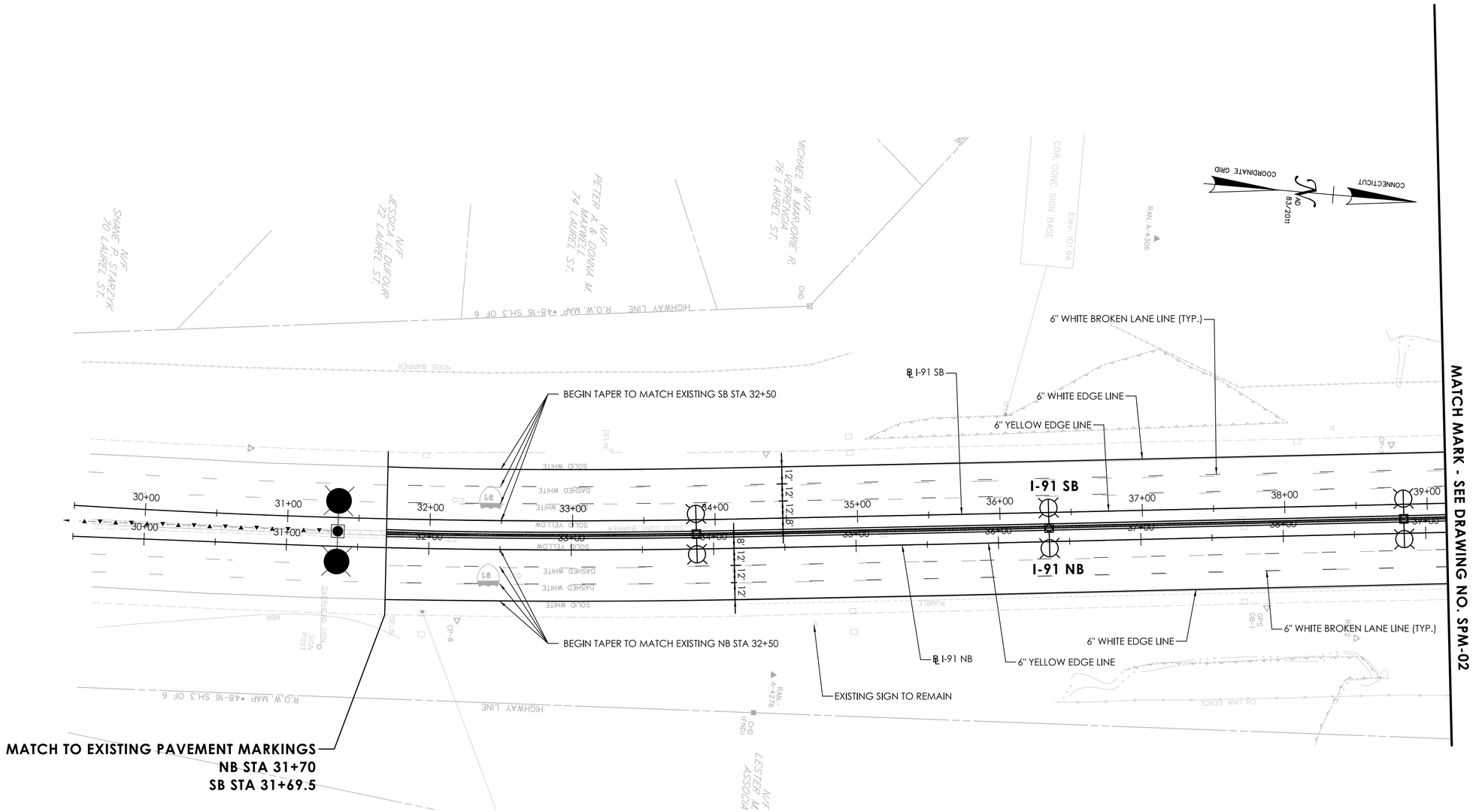

PAVEMENT MARKING NOTES:

1. FINAL PAVEMENT MARKINGS TO BE TYPE I EPOXY RESIN AND INSTALLED IN GROOVES.
2. PAVEMENT MARKINGS SHALL BE INSTALLED THROUGHOUT PROJECT AREA TO LIMITS OF PAVEMENT MARKINGS AS INDICATED ON PLAN OR AS DIRECTED BY THE ENGINEER. ALL CONFLICTING PAVEMENT MARKINGS WITHIN LIMITS OF PAVEMENT MARKINGS SHALL BE REMOVED.
3. PAVEMENT MARKINGS SHALL BE INSTALLED IN ACCORDANCE WITH STANDARD SHEETS TR-1210_04, TR-1210_05 AND TR-12-1210_06.

SIGNING NOTES:

1. ALL EXISTING SIGNS WITHIN THE LIMITS OF SIGNING SHALL REMAIN UNLESS OTHERWISE NOTED ON PLAN OR DIRECTED BY THE ENGINEER.
2. ALL EXISTING SIGNS OUTSIDE THE LIMITS OF PROJECT ARE TO REMAIN UNLESS OTHERWISE DIRECTED BY THE ENGINEER.
3. INSTALL SIGNS AND METAL POSTS IN ACCORDANCE WITH TRAFFIC STANDARD SHEETS TR-1208_01 AND TR-1208_02.
4. EXACT SIGN LOCATIONS TO BE VERIFIED BY ENGINEER.

REV.	DATE	REVISION DESCRIPTION

SIGNATURE BLOCK: ADA — A.DiCesare Associates, P.C. 690 Clinton Avenue Bridgeport, CT 06604 203-696-0444 www.adicesarepc.com

DESIGNER/DRAFTER: AMW CHECKED BY: JVS

0 40' 80' HORIZONTAL SCALE 1" = 40'

CTDOT — CONNECTICUT DEPARTMENT OF TRANSPORTATION

PROJECT TITLE: REPLACEMENT OF BRIDGE NO. 05585 - INTERSTATE 91 OVER GRAPE BROOK

TOWN(S): ENFIELD

DRAWING TITLE: SIGNING AND PAVEMENT MARKINGS PLAN - 1

PROJECT NO.: 0048-0200

DRAWING NO.: SPM-01

SHEET NO.: 05.17

LASTED SAVED BY: ADA034 FILE NAME: K:\CT_Projects\0048-0200\Traffic\Contract_Plans\60% Drawings\HW_CB_0048_0200_SPM.dgn
PLOTTED DATE: 7/11/2025

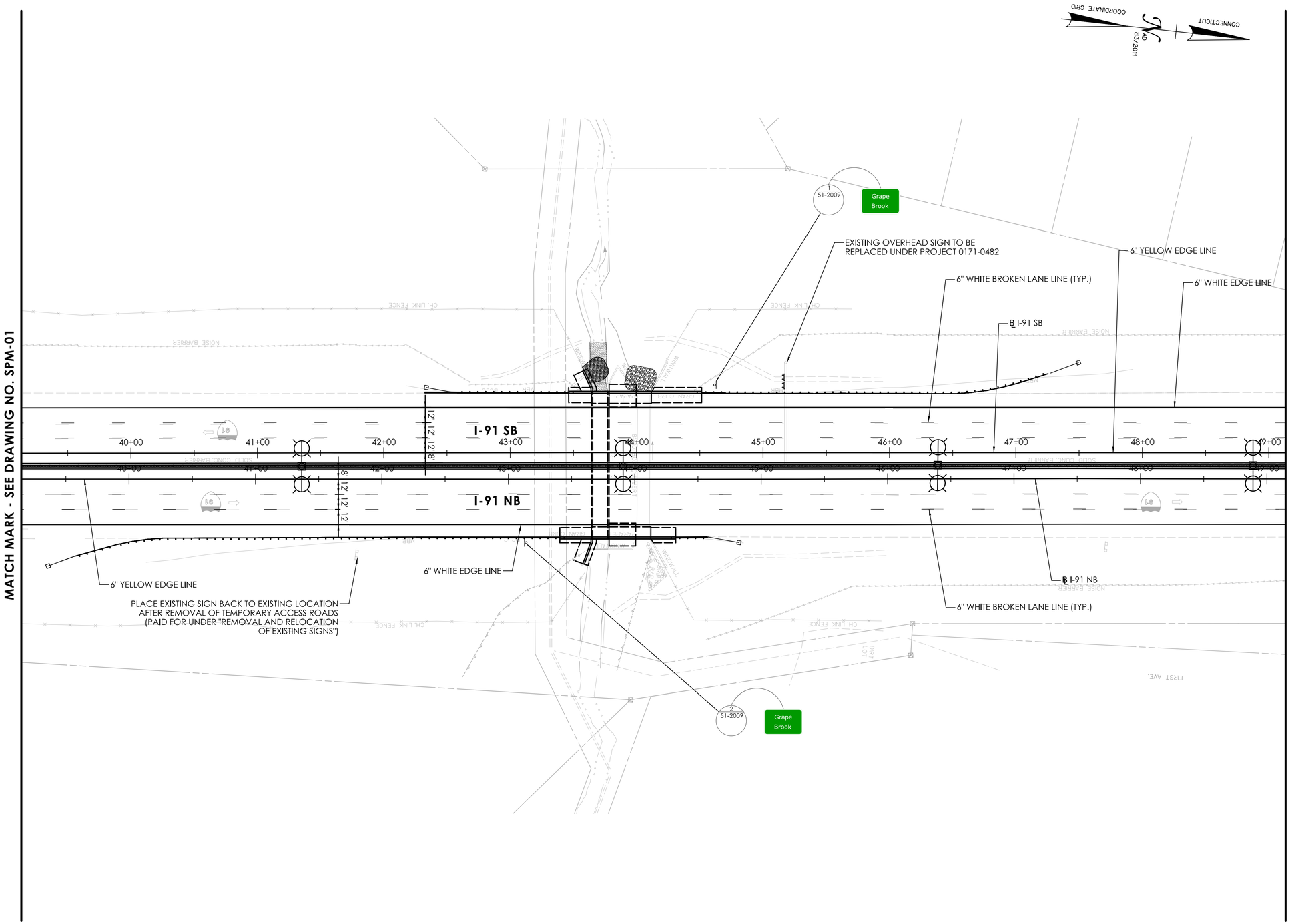

REV.	DATE	REVISION DESCRIPTION

SIGNATURE BLOCK:

ADA — A.DiCesare Associates, P.C. 690 Clinton Avenue Bridgeport, CT 06604 203-696-0444 www.adicesarepc.com

DESIGNER/DRAFTER: AMW CHECKED BY: JVS

0 40' 80'
HORIZONTAL SCALE 1" = 40'

CTDOT — CONNECTICUT DEPARTMENT OF TRANSPORTATION

PROJECT TITLE: **REPLACEMENT OF BRIDGE NO. 05585 - INTERSTATE 91 OVER GRAPE BROOK**

TOWN(S): **ENFIELD**

DRAWING TITLE: **SIGNING AND PAVEMENT MARKINGS PLAN - 2**

PROJECT NO.: **0048-0200**

DRAWING NO.: **SPM-02**

SHEET NO.: 05.18

LASTED SAVED BY: ADA034 **FILE NAME:** K:\CT_Projects\0048-0200\Traffic\Contract_Plans\60% Drawings\HW_CB_0048_0200_SPM.dgn
PLOTTED DATE: 7/11/2025

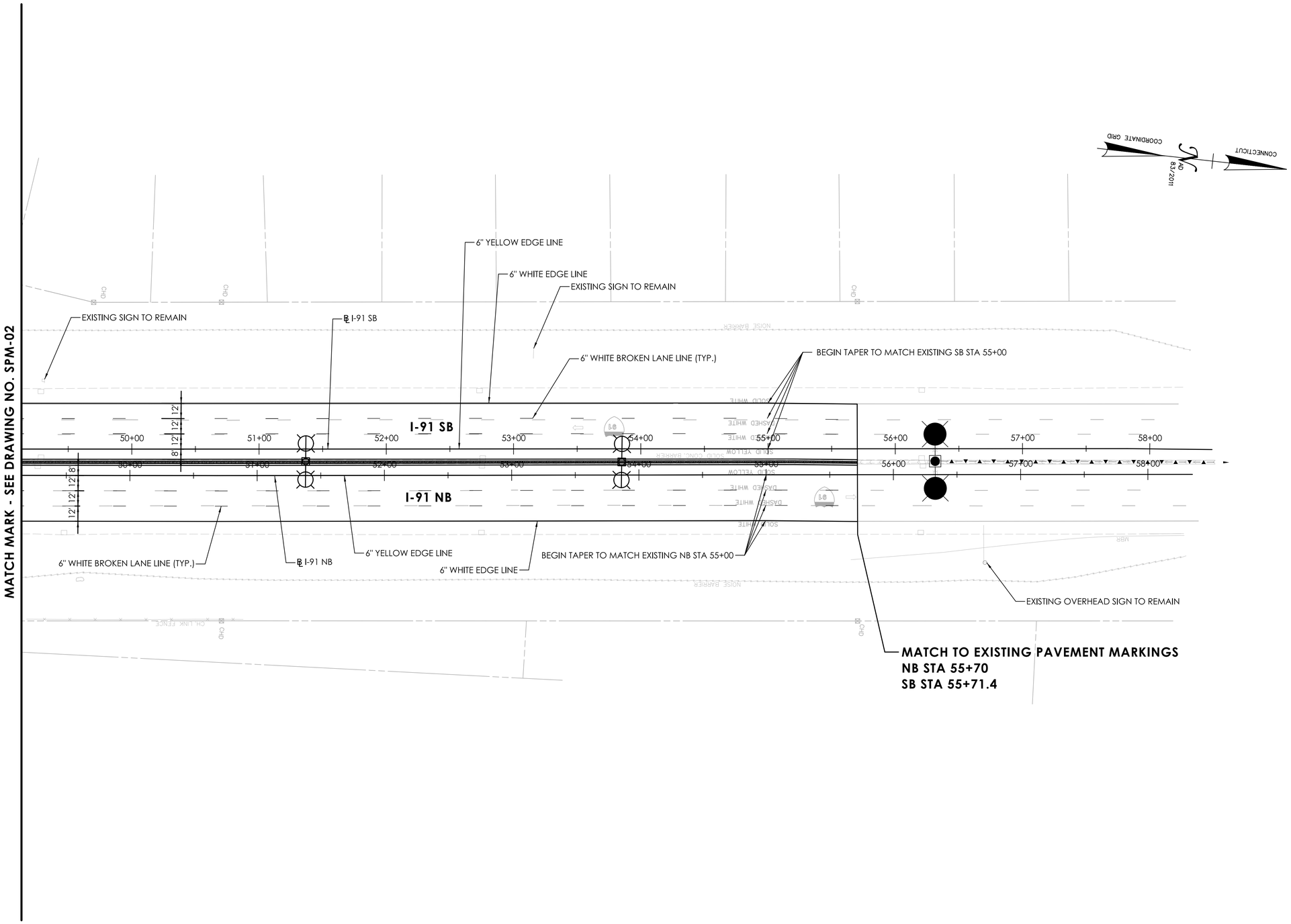

REV.	DATE	REVISION DESCRIPTION

SIGNATURE BLOCK:

ADA — A.DiCesare Associates, P.C.
690 Clinton Avenue
Bridgeport, CT 06604
203-696-0444
www.adicesarepc.com

DESIGNER/DRAFTER: AMW CHECKED BY: JVS

HORIZONTAL SCALE 1" = 40' (0 — 40' — 80')

CTDOT — CONNECTICUT DEPARTMENT OF TRANSPORTATION

PROJECT TITLE: REPLACEMENT OF BRIDGE NO. 05585 - INTERSTATE 91 OVER GRAPE BROOK

TOWN(S): ENFIELD

DRAWING TITLE: SIGNING AND PAVEMENT MARKINGS PLAN - 3

PROJECT NO.: 0048-0200

DRAWING NO.: SPM-03

SHEET NO.: 05.19

LASTED SAVED BY: ADA034 **FILE NAME:** K:\CT_Projects\0048-0200\Traffic\Contract_Plans\60% Drawings\HW_CB_0048_0200_SPM.dgn
PLOTTED DATE: 7/11/2025