

07 - SANITARY SEWER INDEX OF DRAWINGS			
DRAWING NUMBER	DRAWING TITLE	DRAWING NUMBER	DRAWING TITLE
IDX-07	INDEX OF DRAWINGS		
SAN-1	SANITARY SEWER CIPP LINING - 1 OF 2		
SAN-2	SANITARY SEWER CIPP LINING - 2 OF 2		

REV.	DATE	REVISION DESCRIPTION

SIGNATURE BLOCK:		 CONNECTICUT DEPARTMENT OF TRANSPORTATION	PROJECT TITLE:	TOWN(S):	DRAWING TITLE:	PROJECT NO.:	DRAWING NO.:
DESIGNER/DRAFTER: BSZ CHECKED BY: MJC			REPLACEMENT OF RETAINING WALL ALONG ROUTE 44	PUTNAM	INDEX OF DRAWINGS	0115-0122	IDX-07
							SHEET NO.: 07.01

DESIGNED BY:
CDM SWITH INC.
101 EAST RIVER DRIVE
SUITE 1A
EAST HARTFORD, CT 06108

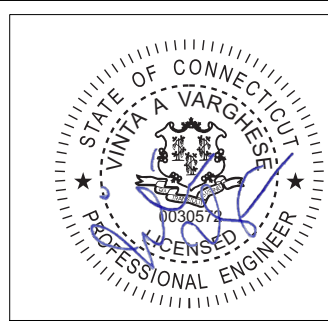

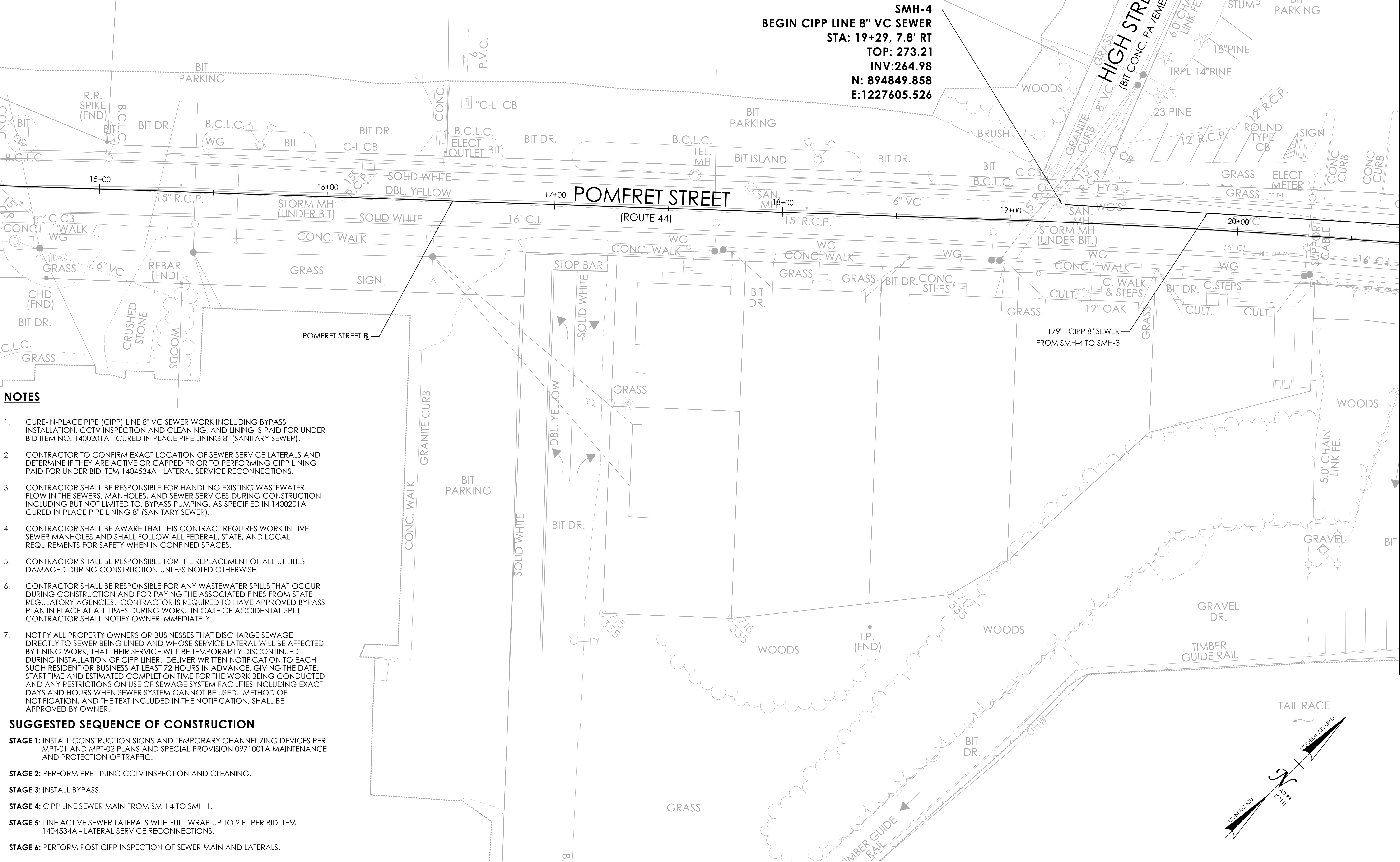

- NOTES**
- CURE-IN-PLACE PIPE (CIPP) LINE 8" VC SEWER WORK INCLUDING BYPASS INSTALLATION, CCTV INSPECTION AND CLEANING, AND LINING IS PAID FOR UNDER BID ITEM NO. 1400201A - CURED IN PLACE PIPE LINING 8" (SANITARY SEWER).
 - CONTRACTOR TO CONFIRM EXACT LOCATION OF SEWER SERVICE LATERALS AND DETERMINE IF THEY ARE ACTIVE OR CAPPED PRIOR TO PERFORMING CIPP LINING PAID FOR UNDER BID ITEM 1404534A - LATERAL SERVICE RECONNECTIONS.
 - CONTRACTOR SHALL BE RESPONSIBLE FOR HANDLING EXISTING WASTEWATER FLOW IN THE SEWERS, MANHOLES, AND SEWER SERVICES DURING CONSTRUCTION INCLUDING BUT NOT LIMITED TO, BYPASS PUMPING, AS SPECIFIED IN 1400201A CURED IN PLACE PIPE LINING 8" (SANITARY SEWER).
 - CONTRACTOR SHALL BE AWARE THAT THIS CONTRACT REQUIRES WORK IN LIVE SEWER MANHOLES AND SHALL FOLLOW ALL FEDERAL, STATE, AND LOCAL REQUIREMENTS FOR SAFETY WHEN IN CONFINED SPACES.
 - CONTRACTOR SHALL BE RESPONSIBLE FOR THE REPLACEMENT OF ALL UTILITIES DAMAGED DURING CONSTRUCTION UNLESS NOTED OTHERWISE.
 - CONTRACTOR SHALL BE RESPONSIBLE FOR ANY WASTEWATER SPILLS THAT OCCUR DURING CONSTRUCTION AND FOR PAYING THE ASSOCIATED FINES FROM STATE REGULATORY AGENCIES. CONTRACTOR IS REQUIRED TO HAVE APPROVED BYPASS PLAN IN PLACE AT ALL TIMES DURING WORK. IN CASE OF ACCIDENTAL SPILL CONTRACTOR SHALL NOTIFY OWNER IMMEDIATELY.
 - NOTIFY ALL PROPERTY OWNERS OR BUSINESSES THAT DISCHARGE SEWAGE DIRECTLY TO SEWER BEING LINED AND WHOSE SERVICE LATERAL WILL BE AFFECTED BY LINING WORK, THAT THEIR SERVICE WILL BE TEMPORARILY DISCONTINUED DURING INSTALLATION OF CIPP LINER. DELIVER WRITTEN NOTIFICATION TO EACH SUCH RESIDENT OR BUSINESS AT LEAST 72 HOURS IN ADVANCE, GIVING THE DATE, START TIME AND ESTIMATED COMPLETION TIME FOR THE WORK BEING CONDUCTED, AND ANY RESTRICTIONS ON USE OF SEWAGE SYSTEM FACILITIES INCLUDING EXACT DAYS AND HOURS WHEN SEWER SYSTEM CANNOT BE USED, METHOD OF NOTIFICATION, AND THE TEXT INCLUDED IN THE NOTIFICATION, SHALL BE APPROVED BY OWNER.

SUGGESTED SEQUENCE OF CONSTRUCTION

- STAGE 1:** INSTALL CONSTRUCTION SIGNS AND TEMPORARY CHANNELIZING DEVICES PER MPT-01 AND MPT-02 PLANS AND SPECIAL PROVISION 0971001A MAINTENANCE AND PROTECTION OF TRAFFIC.
- STAGE 2:** PERFORM PRE-LINING CCTV INSPECTION AND CLEANING.
- STAGE 3:** INSTALL BYPASS.
- STAGE 4:** CIPP LINE SEWER MAIN FROM SMH-4 TO SMH-1.
- STAGE 5:** LINE ACTIVE SEWER LATERALS WITH FULL WRAP UP TO 2 FT PER BID ITEM 1404534A - LATERAL SERVICE RECONNECTIONS.
- STAGE 6:** PERFORM POST CIPP INSPECTION OF SEWER MAIN AND LATERALS.

REVISION DESCRIPTION	
REV.	DATE

SIGNATURE BLOCK:



DESIGNER/DRAFTER: BSZ
CHECKED BY: MJC





CONNECTICUT
DEPARTMENT OF
TRANSPORTATION

PROJECT TITLE:

REPLACEMENT OF RETAINING WALL ALONG ROUTE 44

TOWN(S):

PUTNAM

DRAWING TITLE:

SANITARY SEWER CIPP
LINING - 1 OF 2

PROJECT NO.:

0115-0122

DRAWING NO.:

SAN-1

SHEET NO.:

07.02

LASTED SAVED BY: COYLEZ FILE NAME: c:\pw_pt\1\coylez\04762529\UT_D2_115-0122_PUTNAM_US44_at_Sabin_St_and_Church_St_Sewer_ORD.dgn
PLOTTED DATE: 9/30/2025

