

Request for Determination of Applicability

Proposed Bridge Preservation

Bridge No. R-10-006

Zoar Road over Sam Rice Brook

August 7, 2025



Applicant:
Town of Rowe
Brooke Shulda, Town Admin.
Town Hall, 321 Zoar Road
Rowe, MA 01367



Representative:
Gill Engineering
1234 Chestnut Street
Newton, MA 02464

TABLE OF CONTENTS

WPA FORM 1

ATTACHMENT A – PROJECT NARRATIVE

1. Introduction
2. Area Description
 - 2.1. Wetland Resources
 - 2.2. Massachusetts Natural Heritage and Endangered Species Program
 - 2.3. Stormwater Critical Areas
 - 2.4. Federal Emergency Management Agency
3. Proposed Activities

ATTACHMENT B – BRIDGE REPAIR PLANS

LIST OF FIGURES

Figure 1: Severe Corrosion of Beam Ends	3
Figure 2: Framing Plan Encasement Locations.....	3

Request for Determination of Applicability
Bridge No. R-10-006 Preservation
Zoar Road over Sam Rice Brook

WPA FORM 1

Request for Determination of Applicability
Bridge No. R-10-006 Preservation
Zoar Road over Sam Rice Brook



Massachusetts Department of Environmental Protection
Bureau of Water Resources - Wetlands

WPA Form 1- Request for Determination of Applicability

Massachusetts Wetlands Protection Act M.G.L. c. 131, §40

ROWE
Municipality

A. General Information

Important:
When filling out forms on the computer, use only the tab key to move your cursor - do not use the return key.

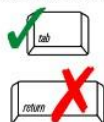

1. Applicant:		
TOWN OF ROWE		
First Name	Last Name	
TOWN HALL, 321 ZOAR ROAD		
Address		
ROWE	MA	01367
City/Town	State	Zip Code
413-339-4335	TownAdmin@rowe-ma.gov	
Phone Number	Email Address	
2. Property Owner (if different from Applicant):		
First Name	Last Name	
Address		
City/Town	State	Zip Code
Phone Number	Email Address (if known)	
3. Representative (if any)		
DANIEL		CROVO
First Name	Last Name	
GILL ENGINEERING ASSOCIATES, INC.		
Company Name		
1234 CHESTNUT STREET, SUITE 207		
Address		
NEWTON	MA	02464
City/Town	State	Zip Code
781-355-7100	dcrovo@gill-eng.com	
Phone Number	Email Address (if known)	

B. Project Description

[How to find Latitude and Longitude](#)

[and how to convert to decimal degrees](#)

1. a. Project Location (use maps and plans to identify the location of the area subject to this request):	
244 ZOAR ROAD	ROWE
Street Address	City/Town
42.61767	-72.84197
Latitude (Decimal Degrees Format with 5 digits after decimal e.g. XX.XXXXX)	Longitude (Decimal Degrees Format with 5 digits after decimal e.g. -XX.XXXXX)
203 0 008	54
Assessors' Map Number	Assessors' Lot/Parcel Number
b. Area Description (use additional paper, if necessary):	
SEE ATTACHMENT A - PROJECT NARRATIVE	
c. Plan and/or Map Reference(s): (use additional paper if necessary)	
SEE ATTACHMENT B - BRIDGE REPAIR PLANS	8/7/2025
Title	Date
BRIDGE NUMBER R-10-006 PRESERVATION REPAIRS	8/7/2025
Title	Date



Massachusetts Department of Environmental Protection
Bureau of Water Resources - Wetlands

WPA Form 1- Request for Determination of Applicability

Massachusetts Wetlands Protection Act M.G.L. c. 131, §40

ROWE
Municipality

B. Project Description (cont.)

2. a. Activity/Work Description (use additional paper and/or provide plan(s) of Activity, if necessary):

SEE ATTACHMENT A - PROJECT NARRATIVE

b. Identify provisions of the Wetlands Protection Act or regulations which may exempt the applicant from having to file a Notice of Intent for all or part of the described work (use additional paper, if necessary).

SEE ATTACHMENT A - PROJECT NARRATIVE

3. a. If this application is a Request for Determination of Scope of Alternatives for work in the Riverfront Area, indicate the one classification below that best describes the project.

- ☐ Single family house on a lot recorded on or before 8/1/96
- ☐ Single family house on a lot recorded after 8/1/96
- ☐ Expansion of an existing structure on a lot recorded after 8/1/96
- ☐ Project, other than a single-family house or public project, where the applicant owned the lot before 8/7/96
- ☐ New agriculture or aquaculture project
- ☐ Public project where funds were appropriated prior to 8/7/96
- ☐ Project on a lot shown on an approved, definitive subdivision plan where there is a recorded deed restriction limiting total alteration of the Riverfront Area for the entire subdivision
- ☐ Residential subdivision; institutional, industrial, or commercial project
- ☒ Municipal project
- ☐ District, county, state, or federal government project
- ☐ Project required to evaluate off-site alternatives in more than one municipality in an Environmental Impact Report under MEPA or in an alternatives analysis pursuant to an application for a 404 permit from the U.S. Army Corps of Engineers or 401 Water Quality Certification from the Department of Environmental Protection.

- b. Provide evidence (e.g., record of date subdivision lot was recorded) supporting the classification above (use additional paper and/or attach appropriate documents, if necessary.)



Massachusetts Department of Environmental Protection
Bureau of Water Resources - Wetlands

WPA Form 1- Request for Determination of Applicability

Massachusetts Wetlands Protection Act M.G.L. c. 131, §40

ROWE
Municipality

C. Determinations

1. I request the ROWE make the following determination(s). Check any that apply:
Conservation Commission

- ☐ a. whether the **area** depicted on plan(s) and/or map(s) referenced above is an area subject to jurisdiction of the Wetlands Protection Act.
- ☐ b. whether the **boundaries** of resource area(s) depicted on plan(s) and/or map(s) referenced above are accurately delineated.
- ☒ c. whether the **Activities** depicted on plan(s) referenced above is subject to the Wetlands Protection Act and its regulations.
- ☐ d. whether the area and/or Activities depicted on plan(s) referenced above is subject to the jurisdiction of any **municipal wetlands' ordinance or bylaw** of:

Name of Municipality

- ☐ e. whether the following **scope of alternatives** is adequate for Activities in the Riverfront Area as depicted on referenced plan(s).

D. Signatures and Submittal Requirements

I hereby certify under the penalties of perjury that the foregoing Request for Determination of Applicability and accompanying plans, documents, and supporting data are true and complete to the best of my knowledge.

I further certify that the property owner, if different from the applicant, and the appropriate DEP Regional Office were sent a complete copy of this Request (including all appropriate documentation) simultaneously with the submittal of this Request to the Conservation Commission.

Failure by the applicant to send copies in a timely manner may result in dismissal of the Request for Determination of Applicability.

Signatures:

I also understand that notification of this Request will be placed in a local newspaper at my expense in accordance with Section 10.05(3)(b)(1) of the Wetlands Protection Act regulations.

Brooke E. Shulda

Signature of Applicant

8/7/2025

Date

Daniel S. Crovo

Signature of Representative (if any)

8/7/2025

Date

Request for Determination of Applicability
Bridge No. R-10-006 Preservation
Zoar Road over Sam Rice Brook

ATTACHMENT A – PROJECT NARRATIVE

1. INTRODUCTION

The Town of Rowe proposes to perform preservation work to the bridge carrying Zoar Road over Sam Rice Brook in Rowe, MA. The proposed work includes repairs to the existing severely deteriorated steel beam ends. The work is intended to improve the current level of safety and extend the service life of the existing bridge structure.

2. AREA DESCRIPTION

The project area is shown below on the locus map.

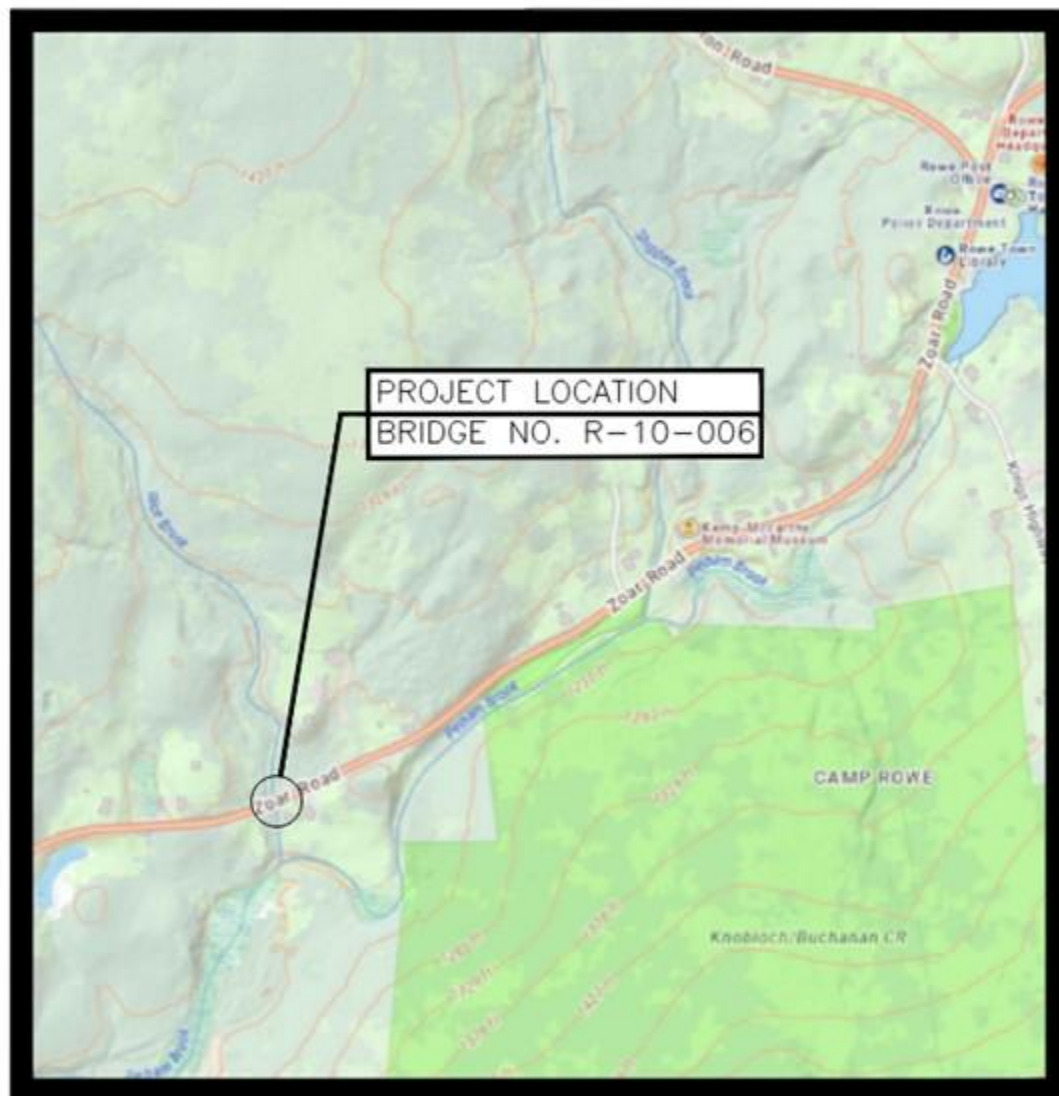

LOCUS
NOT TO SCALE

GIS data layers, as mapped by the Commonwealth's Office of Geographic Information (MassMapper), were overlaid on the project locus to determine the presence/absence and general location of environmental resources within, adjacent, and proximate to the bridge preservation project limits on Zoar Road.

2.1. WETLAND RESOURCES

Sam Rice Brook is a perennial stream and therefore the project site is within the Riverfront Area. All proposed work activities will take place on the bridge structure and not in undisturbed areas.

2.2. MASSACHUSETTS NATURAL HERITAGE AND ENDANGERED SPECIES PROGRAM

The project site is not located within a Priority Habitat or Estimated Habitat of Rare Species.

2.3. STORMWATER CRITICAL AREAS

Sam Rice Brook is a cold water fishery. All proposed work activities will take place on the bridge structure and not within the waterway.

The project site is not located within other stormwater critical areas (i.e. Outstanding Resource Waters, Zone II or Interim Wellhead Protection Areas, certain waters within ACECs, public swimming beaches, shellfish growing areas).

2.4. FEDERAL EMERGENCY MANAGEMENT AGENCY

Federal Emergency Management Agency (FEMA) Flood Insurance Rate Maps (FIRM) for the Town of Rowe, Massachusetts, Berkshire County, were reviewed. The project is not within a floodplain. All proposed work activities will take place on the bridge structure, and no new fill is proposed.

3. PROPOSED ACTIVITIES

The proposed repair work is limited to performing urgent repairs to five of the existing severely deteriorated steel beam ends. The deteriorated beam ends will be encased in reinforced concrete to strengthen and protect them from future corrosion. Workers will walk into the brook to place ladders under the bridge to gain access to the beam ends at the abutment bridge seats. No other equipment will be placed in the brook. There will be no excavation in the brook. The image below shows where the repairs will be performed on the bridge structure (see yellow boxes).

Request for Determination of Applicability
Bridge No. R-10-006 Preservation
Zoar Road over Sam Rice Brook



Figure 1: Severe Corrosion of Beam Ends

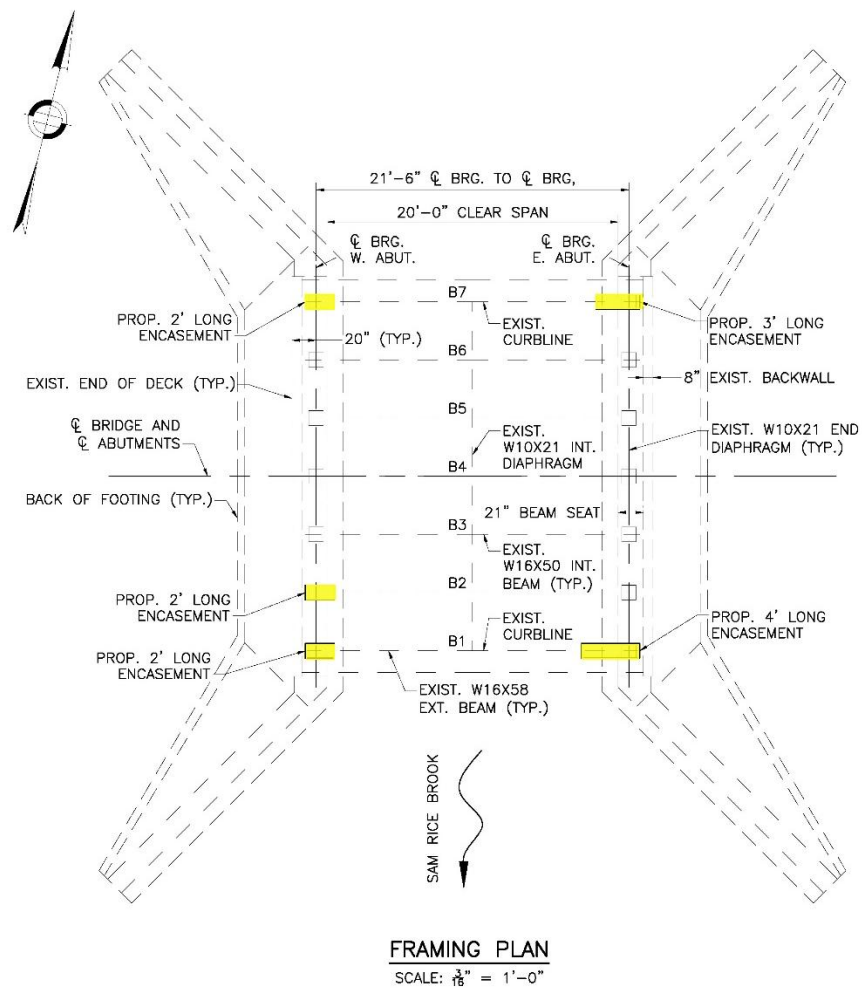

Figure 2: Framing Plan Encasement Locations

The project will include a shielding system designed to contain debris and to prevent it from entering the surrounding environment. The contractor will be responsible for the shielding system design. The

Request for Determination of Applicability

Bridge No. R-10-006 Preservation

Zoar Road over Sam Rice Brook

shielding system will most likely consist of timber planks spanning between beams with brackets attached to the exterior beams and the faces of the abutments. No shielding elements will be located in the waterways beneath the bridge.

As currently proposed, all work on this project is on the bridge structure. No construction activity will be performed directly in the water or below existing ground level. Sam Rice Brook will be accessed by the workers to place their ladders, but no alteration of the resource area will occur.

It is respectfully requested that the Rowe Conservation Commission issue a Negative Determination with conditions as deemed appropriate, thereby allowing the project to proceed in the absence of the preparation and filing of a Notice of Intent.

ATTACHMENT B – BRIDGE REPAIR PLANS

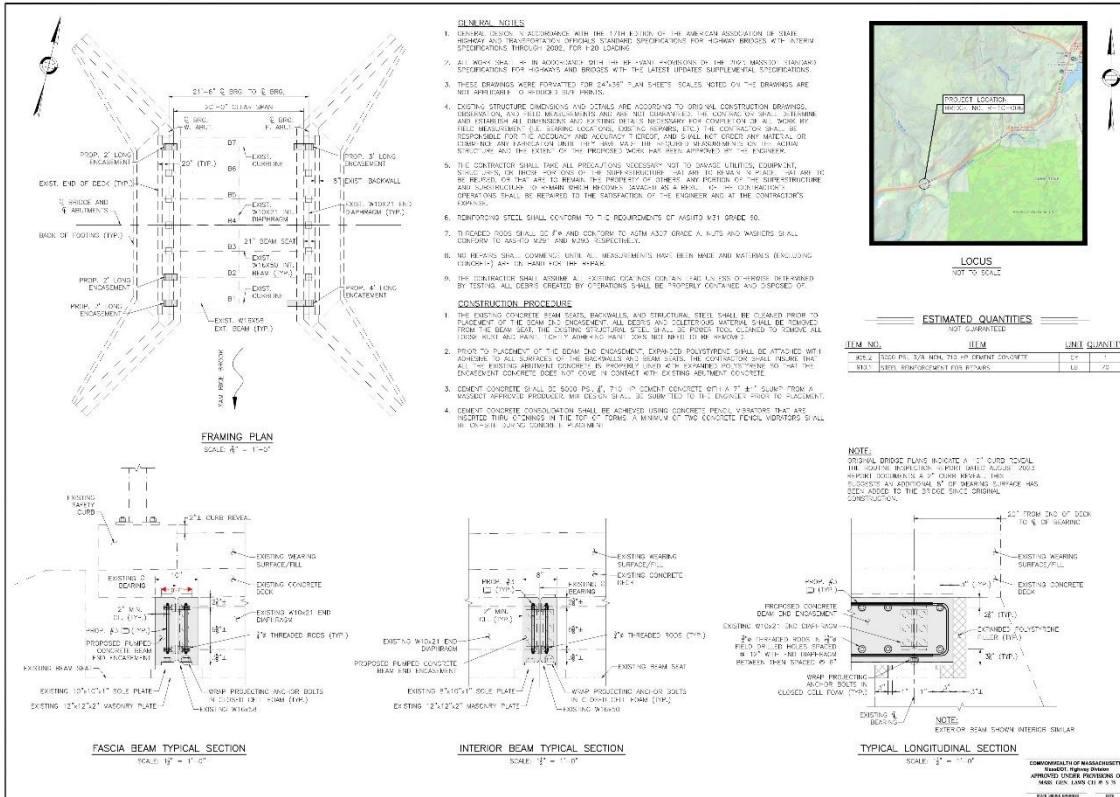

GILL ENGINEERING

DATE: 10/1/2023
DRAWN BY: J. GILL
CHECKED BY: J. GILL
APPROVED BY: J. GILL

BEAM END ENCASUREMENT REPAIRS

TOWN OF ROSE
PROJECT: REPAIRS FOR BRIDGE R-10-006
DRAWN BY: J. GILL

GENERAL NOTES AND REPAIR DETAILS

SHEET 1 OF 1