

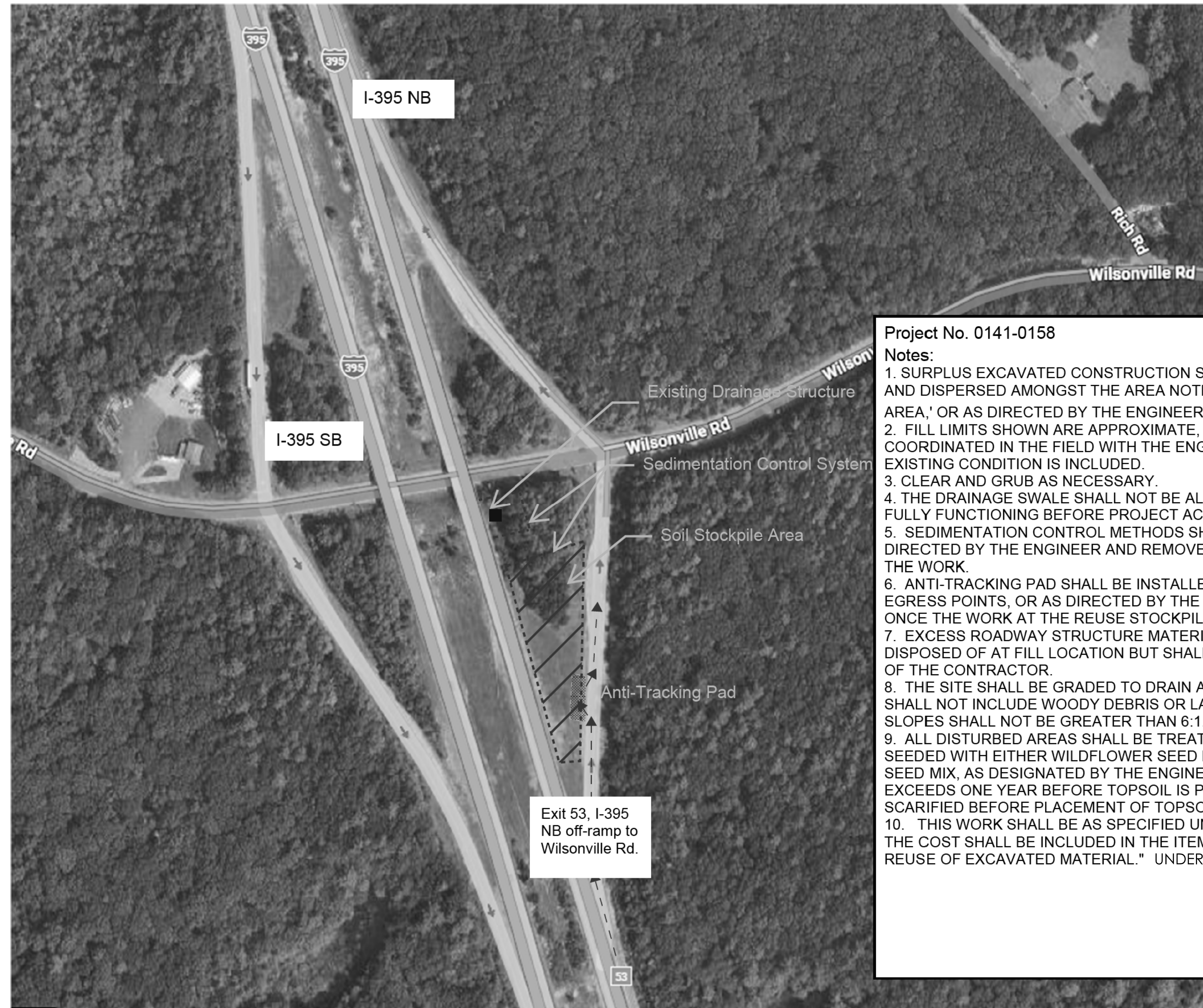

Project No. 0141-0158 Reuse Stockpile Area (RSA)



Project No. 0141-0158  
**Notes:**  
 1. SURPLUS EXCAVATED CONSTRUCTION SOIL SHALL BE RELOCATED AND DISPERSED AMONGST THE AREA NOTED AS "REUSE STOCKPILE AREA," OR AS DIRECTED BY THE ENGINEER.  
 2. FILL LIMITS SHOWN ARE APPROXIMATE, AND SHALL BE COORDINATED IN THE FIELD WITH THE ENGINEER. A SURVEY OF EXISTING CONDITION IS INCLUDED.  
 3. CLEAR AND GRUB AS NECESSARY.  
 4. THE DRAINAGE SWALE SHALL NOT BE ALTERED AND MUST BE FULLY FUNCTIONING BEFORE PROJECT ACCEPTANCE.  
 5. SEDIMENTATION CONTROL METHODS SHALL BE IMPLEMENTED AS DIRECTED BY THE ENGINEER AND REMOVED UPON COMPLETION OF THE WORK.  
 6. ANTI-TRACKING PAD SHALL BE INSTALLED AT CONSTRUCTION EGRESS POINTS, OR AS DIRECTED BY THE ENGINEER AND REMOVED ONCE THE WORK AT THE REUSE STOCKPILE AREA IS COMPLETE.  
 7. EXCESS ROADWAY STRUCTURE MATERIAL SHALL NOT BE DISPOSED OF AT FILL LOCATION BUT SHALL BECOME THE PROPERTY OF THE CONTRACTOR.  
 8. THE SITE SHALL BE GRADED TO DRAIN AFTER COMPLETION AND SHALL NOT INCLUDE WOODY DEBRIS OR LARGE ROCKS. FINISHED SLOPES SHALL NOT BE GREATER THAN 6:1.  
 9. ALL DISTURBED AREAS SHALL BE TREATED WITH TOPSOIL AND SEEDED WITH EITHER WILDFLOWER SEED MIX OR CONSERVATION SEED MIX, AS DESIGNATED BY THE ENGINEER. IF THIS PROJECT EXCEEDS ONE YEAR BEFORE TOPSOIL IS PLACED, THE SOIL MUST BE SCARIFIED BEFORE PLACEMENT OF TOPSOIL AND SEEDMIX.  
 10. THIS WORK SHALL BE AS SPECIFIED UNDER SECTION 2.02 AND THE COST SHALL BE INCLUDED IN THE ITEM "MANAGEMENT AND REUSE OF EXCAVATED MATERIAL." UNDER ITEM NO. 0202327.

REV.	DATE	REVISION DESCRIPTION

**NEW SHEET ADDED BY ADDENDUM NO.1**

SIGNATURE BLOCK: On behalf of T. Donahue		<b>CONNECTICUT DEPARTMENT OF TRANSPORTATION</b>	PROJECT TITLE:	TOWN(S):	DRAWING TITLE:	PROJECT NO.:	DRAWING NO.:
DESIGNER/DRAFTER: T. DONAHUE	CHECKED BY: B. SILVERMAN		<b>REHABILITATION OF BRIDGE NO. 03474                  THOMPSON HILL RD. ROUTE 200 OVER I-395</b>	<b>THOMPSON</b>	<b>REUSE STOCKPILE AREA</b>	<b>0141-0158</b>	<b>RSA-02</b>
LASTED SAVED BY: solmimj FILE NAME: C:\Users\solmimj\Documents\1 Teresas RSA details\Teresas RSA details.dgn PLOTTED DATE: 6/4/2026						SHEET NO.: <b>08.02.A1</b>	

